



Dansk Nyremedicinsk Forskning

Analyse baseret på videnskabelige publikationer i perioden 2001-2010



Dansk Nyremedicinsk Forskning

Analyse baseret på videnskabelige publikationer i perioden 2001-2010.

Rapporten er udarbejdet i samarbejde mellem Dansk Nefrologisk Selskab og Medicinsk Bibliotek, Aalborg Sygehus, på vegne af Dansk Nefrologisk Selskab.

Dataindsamling og -behandling

Marianne Buschmann Nielsen og Comi Skribbeltrang
Medicinsk Bibliotek, Aalborg Sygehus

Datavalidering

På vegne af Dansk Nefrologisk Selskab:
Jeppe Hagstrup Christensen
Nyremedicinsk Afdeling, Aalborg Sygehus

Anne-Lise Kamper

Nefrologisk Klinik, Rigshospitalet

Grafisk layout

Jens Peter Andersen
Medicinsk Bibliotek, Aalborg Sygehus

Produktivitets- og samarbejdsanalyser

Jens Peter Andersen
Medicinsk Bibliotek, Aalborg Sygehus

Forslag til reference:

Dansk Nefrologisk Selskab. Dansk Nyremedicinsk Forskning : Analyse baseret på videnskabelige publikationer i perioden 2001-2010. Nielsen MB, Skrubbeltrang C, Andersen JP, Kamper AL & Hagstrup Christensen J (red.). Dansk Nefrologisk Selskab 2012.

Forord

Denne rapport beskriver forskningsaktiviteten i Danmark indenfor det nyremedicinske område i en 10-årig periode fra 2001 til 2010. Formålet har været bredt at præsentere omfanget og udviklingen af forskning i nyrenes struktur, funktion og sygdomme.

Baggrunden for rapporten er, at Dansk Nefrologisk Selskab ønsker at medvirke til en vedvarende forbedring i forebyggelsen og behandlingen af patienter med sygdomme, der varetages af det nefrologiske speciale. Såvel grundforskning som klinisk forskning er en væsentlig forudsætning for behandlingsmæssige fremskridt og rapporten dokumenterer bredden i dansk nefrologisk forskning.

Forskningsaktiviteten på de nefrologiske afdelinger i form af videnskabelige publikationer er fordoblet i perioden fra omkring 30 til 60 årligt. Denne stigning har fundet sted på både regionale nefrologiske afdelinger og på universitetsafdelinger.

Den nyre-relaterede forskning på endokrinologiske afdelinger og universitetsinstitutter har i hele perioden været omfattende.

I hele landet ses et bredt samarbejde mellem kliniske afdelinger og universitetsinstitutter.

Der er således en stor og stigende forskningsindsats indenfor det nyremedicinske område. Det er et håb, at herværende rapport kan medvirke til både en fortsat styrkelse af den nefrologiske forskning i Danmark samt fortsat tildeling af forskningsmidler, så den positive udvikling kan fastholdes.

Rapporten er udarbejdet i samarbejde med Medicinsk Bibliotek på Aalborg Sygehus og udgives af Dansk Nefrologisk Selskab

November 2012

Indholdsfortegnelse

Publikationsaktivitet	5
Nefrologiske afdelinger, Universitetshospitaler.....	6
Nefrologiske afdelinger, Regionshospitaler.....	7
Endokrinologiske afdelinger, Universitetshospitaler	8
Universitetsinstitutter	9
Samlet produktion	10
Datadokumentation og søgeprofil	11
Samarbejdsanalyse	14
Litteraturlister	16

Publikationsaktivitet

På de følgende sider illustreres publikationsaktiviteten på de danske sygehuse, indenfor det nyremedicinske område. Opgørelsen indledes med en grafisk præsentation af publikationsaktiviteten og efterfølges af en redegørelse for anskaffelse af data, begrænsninger m.m. Publikationsaktiviteten betegner her den mængde forskningsartikler en given enhed har publiceret i en given periode. En nærmere afgrænsning af dette findes i det efterfølgende.

For enhver enhed eller afdeling er kun opgjort de publikationer, der omhandler nyremedicinsk forskning. Opgørelsen afspejler dermed ikke den totale produktion af videnskabelige artikler m.m. på en given afdeling, da artikler omhandlende andre emner og forskningsområder ikke er medtaget.

Opgørelsen er inddelt i fem hovedpunkter:

- 1) Nefrologiske afdelinger på universitetshospitalerne
- 2) Nefrologiske afdelinger på regionshospitalerne
- 3) Endokrinologiske afdelinger på universitetshospitalerne
- 4) Universitetsinstitutter
- 5) Kumuleret opgørelse over ovenstående

Hospitalsafdelinger med andre specialer (f.eks. urologi) er ikke medtaget i denne opgørelse, men deres produktion er anført i de samlede litteraturlister bagerst i denne rapport. Kumuleringen i den femte opgørelse, samt i datatabellerne i de øvrige opgørelser, er ikke blot en sum af afdelingernes produktion. Kumuleringen er den totale produktion for de angivne afdelinger, og kan afvige fra summen, hvis to eller flere afdelinger har publiceret artikler i samarbejde. Sådanne artikler er anført ved hver enkel afdeling, men i kumuleringen blot talt én gang.

Nefrologiske afdelinger, Universitetshospitaler

Antal publikationer

Afdeling	2001	2002	2003	2004	2005	2006	2007	2008	2009	2010
Aalborg Sygehus	4	3	2	5	9	11	7	7	10	13
Rigshospitalet	5	13	10	12	8	20	16	12	15	24
Aarhus Universitetshospital	4	4	6	5	10	16	14	11	9	12
Herlev Hospital	7	5	11	4	4	14	12	18	8	9
Odense Universitetshospital	4	3	8	2	6	4	4	2	6	4
Kumuleret	24	25	30	26	37	53	50	46	43	49

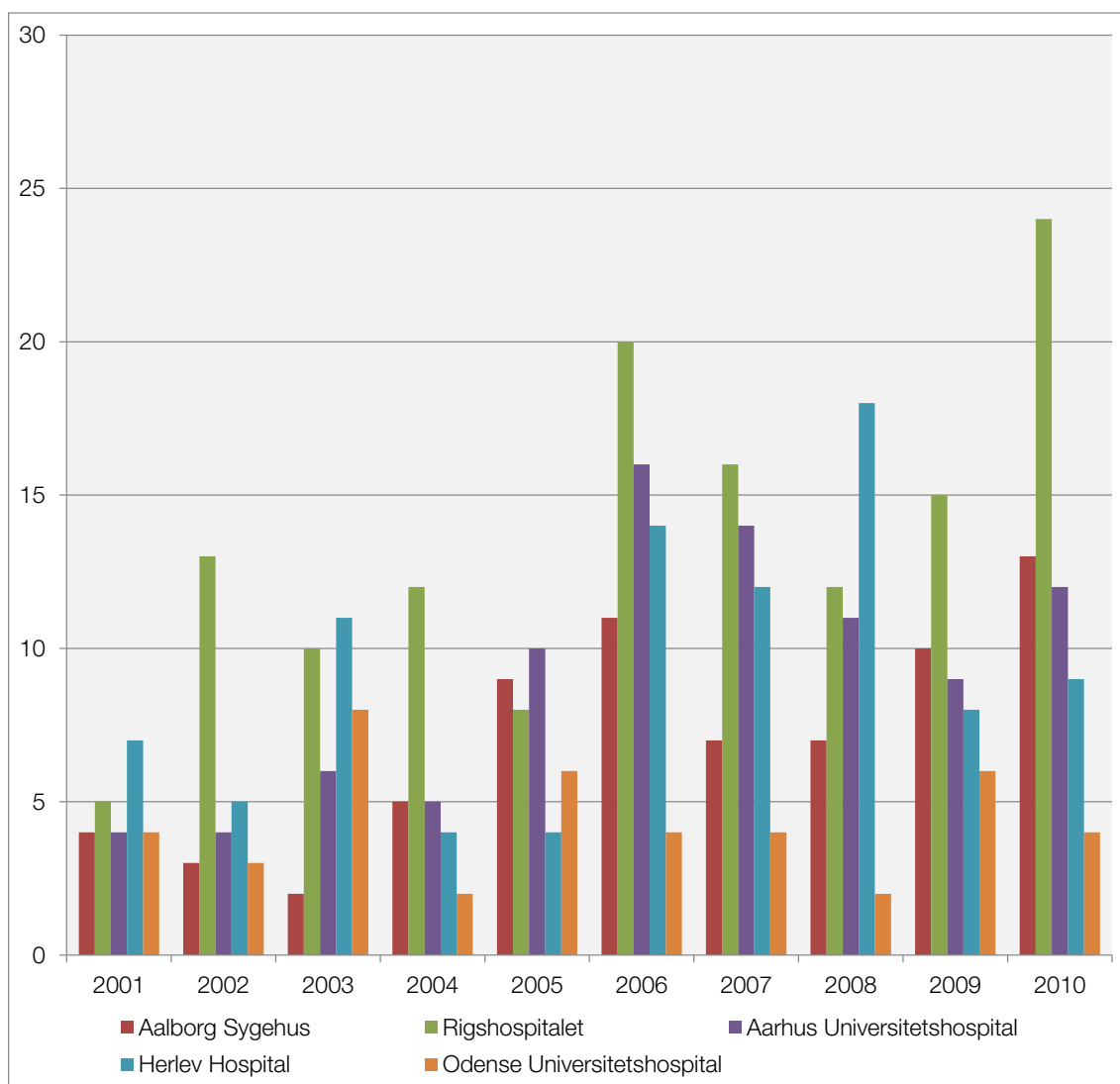

Nefrologiske afdelinger, Regionshospitaler

Antal publikationer

Afdeling	2001	2002	2003	2004	2005	2006	2007	2008	2009	2010
Sydvestjysk Sygehus	1	2	0	1	2	0	1	0	0	0
Roskilde Sygehus	1	1	1	0	0	0	0	0	5	0
Fredericia Sygehus	0	0	2	0	0	0	0	1	0	1
Hillerød Hospital	0	0	0	0	1	1	1	1	0	1
Holbæk Sygehus	0	0	0	0	0	0	0	1	0	0
Regionshospitalet Viborg	0	0	1	0	1	0	0	1	1	0
Regionshospitalet Holstebro	5	4	3	3	4	4	2	6	4	7
Nykøbing F. Sygehus	0	0	0	0	1	0	0	0	0	0
Bornholms Hospital	0	0	0	0	0	1	0	0	0	1
Kumuleret	7	5	7	4	9	6	4	10	10	10

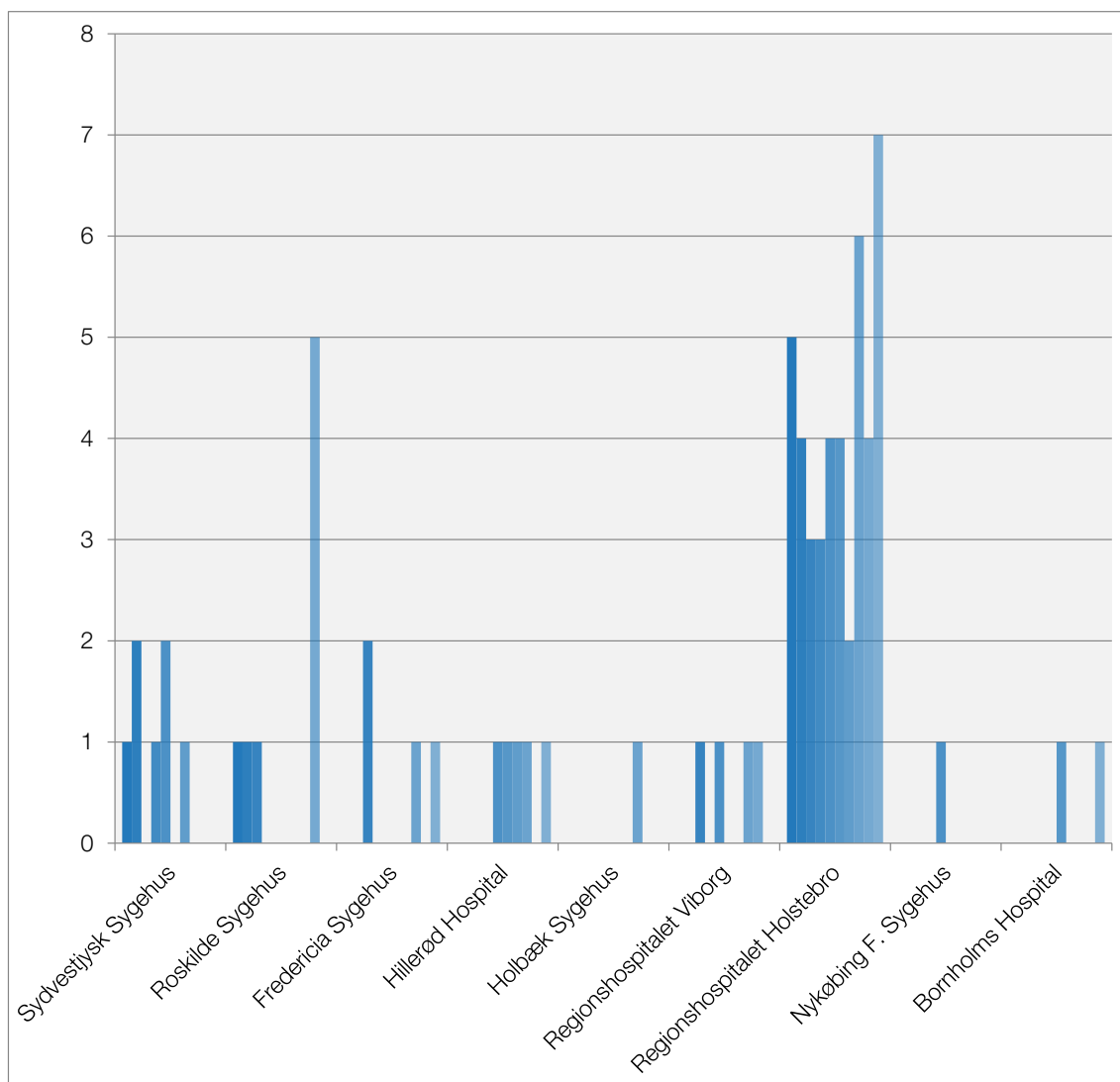

Endokrinologiske afdelinger, Universitetshospitaler

Antal publikationer

Afdeling	2001	2002	2003	2004	2005	2006	2007	2008	2009	2010
Odense Universitetshospital	0	1	0	0	1	0	0	2	3	0
Rigshospitalet	2	2	1	6	2	2	9	15	16	16
Aarhus Universitetshospital	15	12	9	13	14	11	7	12	5	6
Steno Diabetes Center	23	20	17	20	27	25	8	19	13	19
Kumuleret	39	32	26	37	38	34	21	31	29	30

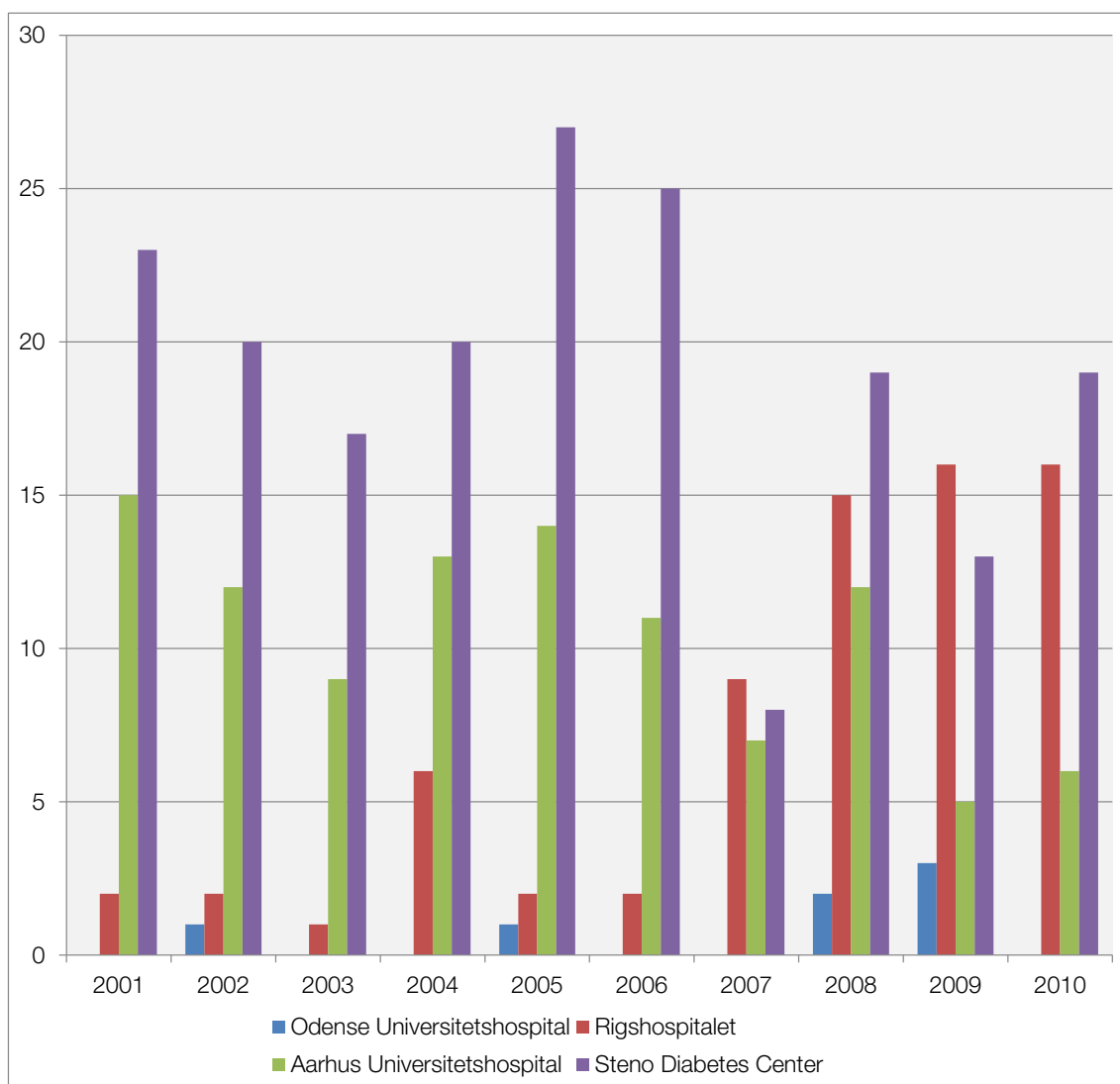

Universitetsinstitutter

Antal publikationer

Afdeling	2001	2002	2003	2004	2005	2006	2007	2008	2009	2010
Københavns Universitet	16	21	10	22	16	14	15	19	24	26
Syddansk Universitet	10	10	13	14	16	7	14	5	17	25
Aarhus Universitet	36	56	54	47	76	64	61	54	55	61
Kumuleret	61	79	70	75	107	82	86	78	92	106

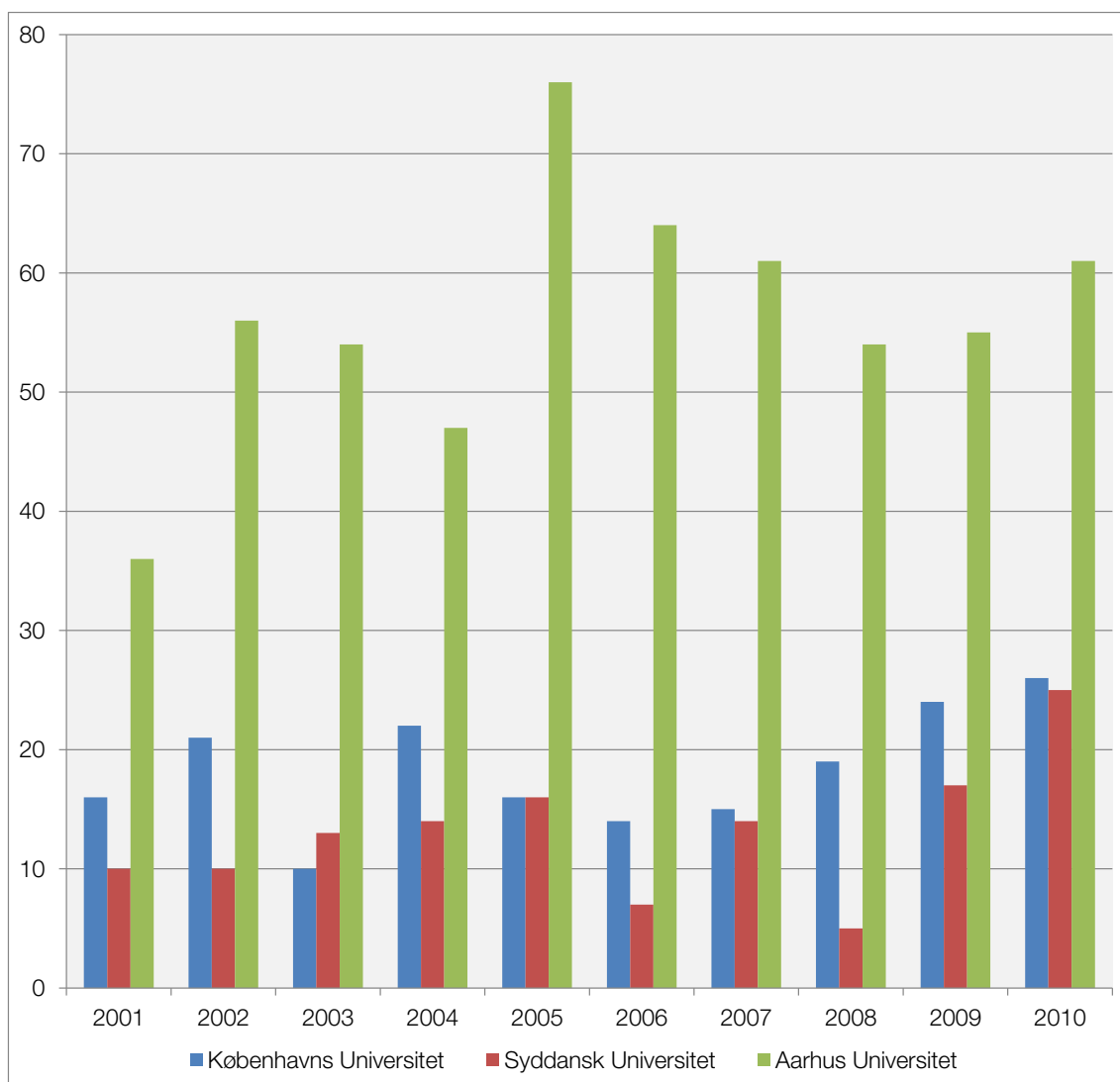

Samlet produktion

Afdeling	2001	2002	2003	2004	2005	2006	2007	2008	2009	2010
Nefrologiske afdelinger, universitetshospitaler	24	25	30	26	37	53	50	46	43	49
Nefrologiske afdelinger, regionshospitaler	7	5	7	4	9	6	4	10	10	10
Endokrinologiske afdelinger, universitetshospitaler	39	32	26	37	38	34	21	31	29	30
Universitetsinstitutter	61	79	70	75	107	82	86	78	92	106

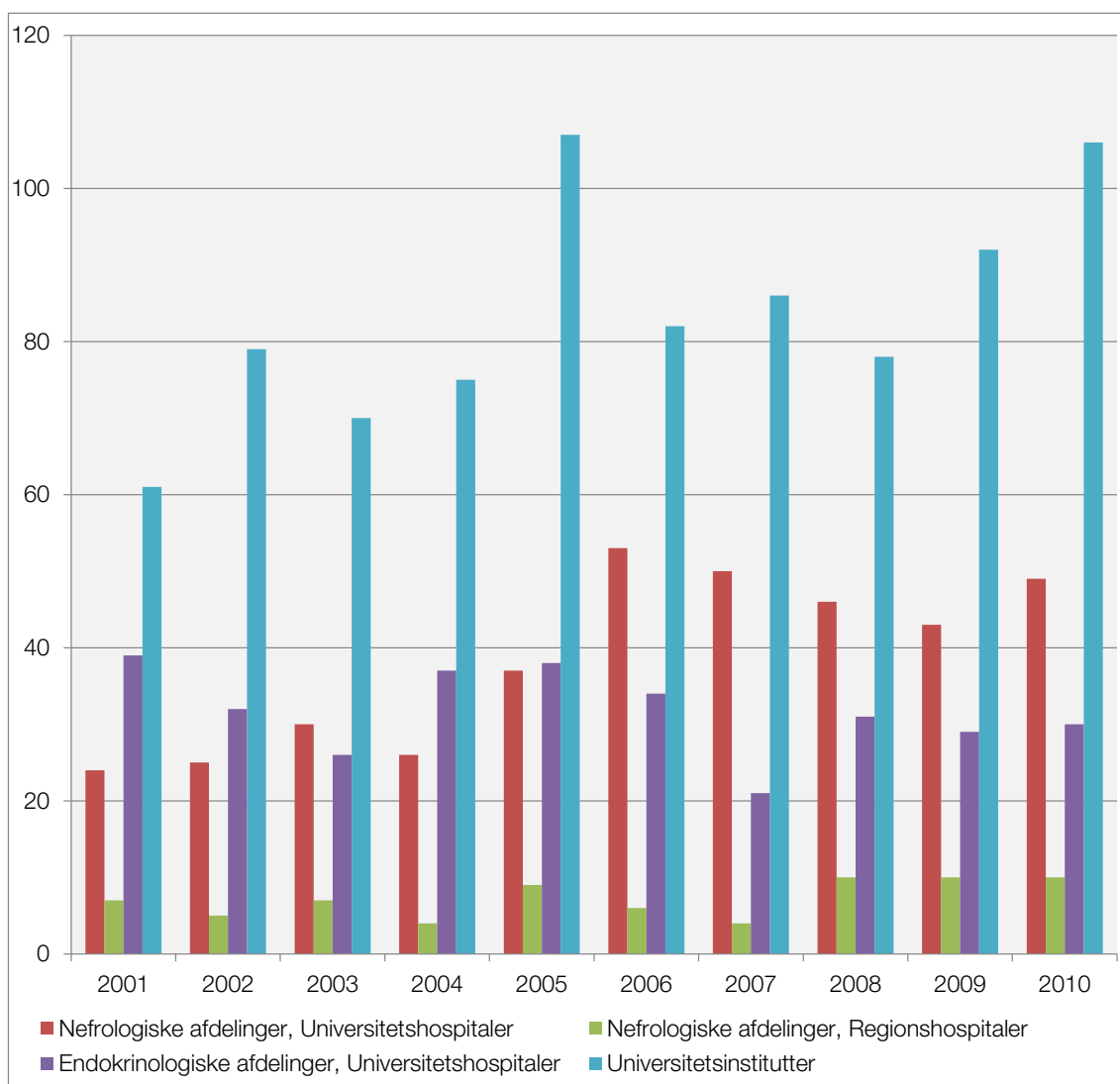

Datadokumentation og søgeprofil

Dataindsamling

Litteratursøgning blev foretaget med henblik på at identificere klinisk nefrologisk forskning samt nyrerelateret grundforskning. Der blev søgt i følgende bibliografiske databaser, for at opnå så komplet en søgning som mulig: Medline (via PubMed), Embase (via OvidSP) og Science Citation Index-Expanded (via Web of Science). Inklusionen af databaser blev foretaget med udgangspunkt i dækningsgrad og tilgængelighed.

I PubMed og Embase anvendtes databasernes kontrollerede vokabularer – MeSH (Medical Subject Headings) og Emtree-thesaurus – indenfor nyresygdomme og nefrologi. Yderligere blev der afgrænset med søgning på 'danmark/denmark' i feltet for affiliation eller 'Danish' i feltet for sprog. I PubMed indekseres kun første forfatters adresse, og søgningen i adressefelterne i PubMed er derfor ikke udtømmende. Kun artikler fra tidsskrifter, der er indekseret og har fået MeSH/Emtree-emneord, blev fundet i søgningen.

I Web of Science blev der søgt i emneordsfeltet på nyrerelaterede emneord. Derudover blev der søgt i adressefeltet på afdelingsnavne indeholdende ordene 'neph*', 'kidney*', 'nyre*', 'renal*', 'nefr*', 'hemodialys*' eller 'haemodialys*'. Efterfølgende blev begge søgninger kombineret med en søgning på 'danmark/denmark' i adressefeltet. En supplerende søgning på emnekategorien "Nephrology & Urology" gav ingen yderligere resultater.

Søgningen på afdelingsnavne i Web of Science blev foretaget med ønsket om at identificere artikler, der var udgået fra nyremedicinske afdelinger uanset artiklens emne. Kun Web of Science medtager alle forfatteres tilhørende adresse. Det skal i denne sammenhæng bemærkes, at blandt andet tidsskriftet Ugeskrift for Læger ikke indekseres i basen.

Søgningerne var begrænset til tidsperioden 2001-2010 samt til dokumenttyperne Article, Letters og Reviews.

PubMed identificerede 1.226 poster, Embase 3.116 og Web of Science 2.395.

Databearbejdelse

Posterne fra de tre søgninger blev samlet og kontrolleret for sammenfald af DOI eller kombinationen af ISSN, volume, ugivelsesår og sidetal ($n = 3.620$). Manuel gennemgang førte til en yderligere præcisering af datasættet ($n = 3.520$). Alle artikler blev herefter fremfundet og håndsorteret ud fra følgende inklusions- og eksklusionskriterier:

Inklusion

- Artikler der, uanset emne, er udgået fra danske nefrologiske afdelinger. Dette ses i artiklens oplysninger om affiliation.
- Artikler, der omhandler nefrologiske emner, udgået fra ikke-nefrologiske, danske afdelinger.
- Artikler, der omhandler nyrerelaterede emner, udgået fra universitetsinstitutter eller medicinalvirksomheder.

Eksklusion

- Diabetologi uden renal relevans
- Onkologi
- Urologi

Bibliotekarer foretog første sortering i tre kategorier: Relevante, ikke relevante og måske relevante. Efterfølgende blev alle artikler vurderet af to nefrologiske speciallæger, med et endeligt resultat på $n = 1,498$ relevante publikationer.

De relevante publikationer blev herefter gennemgået med henblik på forskningslokalitet. Institutions- og afdelingsnavne blev standardiseret til nuværende navneetegnelser. Der har i perioden 2001 - 2010 været en række navneskift som følge af sammenlægninger af sygehuse, institutter, centre og afdelinger.

Metodeovervejelser

Nærværende analyse er baseret på de anførte litteratursøgninger. Sammenholdt med for eksempel afdelingernes årsberetninger eller forskernes CV'er, vil der være uoverensstemmelser, som evt. kan tilskrives følgende forhold:

- Publikation i tidsskrifter, der ikke medtages i databaserne
- Publikation i tidsskrifter, der medtages i databaserne, men ikke indekseres (og således ikke har emneord i form af enten MeSH eller Emtree-thesaurustermer)
- Artikler anført i forskningsberetninger som 'epub ahead of print' i 2010, men print-publiceret i 2011
- Artikler forfattet af forfattere med ansættelse på nefrologiske afdelinger, der i artiklen er anført uden adresse eller som har angivet anden adresse/arbejdssted
- Artikler indekseret som konferencebidrag

Samarbejdsanalyse

På følgende side illustreres samarbejdet imellem de inkluderede institutioner. Analysen er fremstillet med programmet VosViewer (<http://www.vosviewer.com>), som afbilder klynger af elementer, der deler visse egenskaber. I herværende tilfælde illustrerer ligheden andelen af publikationer, som to eller flere institutioner har samarbejdet om. Denne lighed er illustreret som afstanden imellem to institutioner. Jo kortere afstand des mere samarbejde. VosViewers algoritme har en indbygget variation, da algoritmer opererer med sandsynligheder itereret ud fra en tilfældig start. To kørsler af programmet vil derfor ikke nødvendigvis være identiske, men variationerne vil være forholdsvis små.

Institutionerne er afbildet som cirkler, hvor cirklernes størrelse indikerer institutionernes samlede nyre-relaterede produktion over hele perioden. Størrelsen på cirklerne er uafhængig af institutionernes samarbejde. Cirklernes farver er afgjort af en algoritmisk kategorisering i klynger; Institutioner, der har særlig høj grad af samarbejde vil blive tildelt samme klynge og dermed farve. Tildelingen kan være delvis ensrettet, dvs. hvis en mindre enhed har et meget nært samarbejde med en større enhed, kan disse blive grupperet, selvom den større enhed også har samarbejde med andre enheder.

Samarbejdsrelationerne er ikke vægtet efter antallet af medforfattere, det vil sige hvis enhed A og B har medforfattere på en artikel vil dette vægte lige højt, uanset om enhed C, D og så videre også har medforfattere på artiklen.

Der er udelukkende vist enheder, der har samarbejdsrelationer med mindst een anden enhed. Der kan derfor være udeladt for eksempel privatpersoner eller mindre medicinalvirksomheder, der ikke har haft samarbejde med øvrige enheder i perioden.

Det fremgår, at forskningsaktiviteterne har været centreret omkring de store enheder: universitetsinstitutter og kliniske universitetsafdelinger. Endvidere ses, at der har været et tæt samarbejde mellem regionsafdelinger og deres regionale universitetshospital. Dette er især tydeligt i Region Nordjylland (grøn klynge omkring Aalborg Sygehus). Region Hovedstadens hospitaler (rød klynge omkring Herlev Hospital) har et stærkt, internt samarbejde men har udadtil et mere spredt samarbejde med hhv. Steno Diabetes Center, Rigshospitalet og Københavns Universitet. Grundet VosViewers algoritme til visning af enhedsnavne er Odense Universitetshospital kun vist utydeligt, men kan på kortet findes som den orange cirkel til højre for Syddansk Universitet. Region Midts regionshospitaler har et nært samarbejde med Aarhus Universitetshospital, om end dette ikke fører til en samlet klynge. Iterative tests af klyngealgoritmen viser, at regionshospitalerne fra Region Midt ligger på grænsen til at blive kategoriseret sammen med Aarhus Universitetshospital, idet klyngen dannes lidt under halvdelen af iterationerne. Dette påvirkes sandsynligvis af Aarhus Universitetshospitals stærke samarbejde med Aalborg Sygehus.

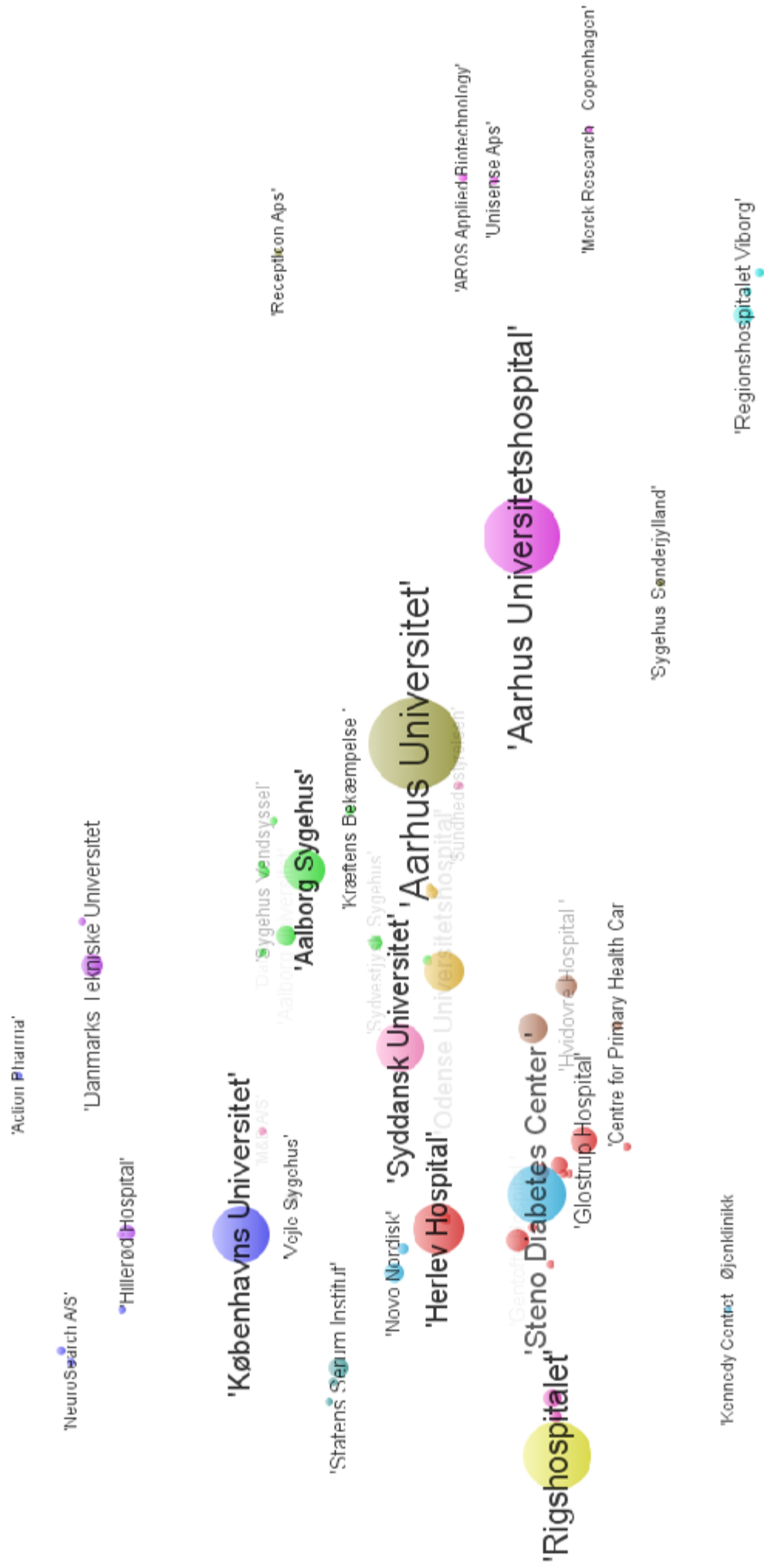

Litteraturlister

Nefrologiske afdelinger	17
Herlev Hospital (Nefrologisk Afdeling).....	17
Odense Universitetshospital (Nyremedicinsk Afdeling Y)	21
Rigshospitalet (Nefrologisk Klinik, Afdeling P).....	23
Aalborg Sygehus (Nyremedicinsk Afdeling)	29
Aarhus Universitetshospital (Nyremedicinsk Afdeling C)	32
Universitetshospitaler	37
Herlev Hospital (alle afdelinger)	37
Odense Universitetshospital (alle afdelinger).....	43
Rigshospitalet (alle afdelinger).....	47
Aalborg Sygehus (alle afdelinger)	60
Aarhus Universitetshospital (alle afdelinger).....	64
Universiteter	81
Danmarks Tekniske Universitet	81
Københavns Universitet.....	82
Roskilde Universitet	91
Syddansk Universitet.....	92
Aalborg Universitet	99
Aarhus Universitet	100
Region Hovedstaden (øvrige hospitaler).....	126
Amager Hospital.....	126
Bispebjerg Hospital	126
Bornholms Hospital	127
Frederiksberg Hospital.....	127
Frederikssund Hospital	128
Gentofte Hospital	128
Glostrup Hospital	130
Hillerød Hospital	132
Hvidovre Hospital	133
Region Midt (øvrige hospitaler).....	134
Regionshospitalet Herning.....	134
Regionshospitalet Holstebro.....	134
Regionshospitalet Randers.....	136
Regionshospitalet Silkeborg	136
Regionshospitalet Viborg.....	136
Region Nordjylland (øvrige hospitaler)	138
Sygehus Thy-Mors	138
Sygehus Vendsyssel.....	138
Region Sjælland (øvrige hospitaler)	139
Holbæk Sygehus.....	139
Køge Sygehus.....	139
Nykøbing F. Sygehus.....	139
Næstved Sygehus	139
Roskilde Sygehus.....	140
Region Syddanmark (øvrige hospitaler)	141
Fredericia Sygehus	141
Sydvestjysk Sygehus.....	141
Sygehus Sønderjylland	141
Vejle Sygehus	142
Andre offentlige institutioner	143
Statens Serum Institut	143
Steno Diabetes Center	144

Nefrologiske afdelinger

I de følgende litteraturlister er alle nefrologiske artikler, publiceret af forfattere ved de nefrologiske afdelinger på universitetshospitalerne anført. Ved senere lister for universitetshospitalernes samlede, nefrologiske artikelproduktion vil disse referencer også være indeholdt.

Herlev Hospital (Nefrologisk Afdeling)

1. Heaf J. Causes and consequences of adynamic bone disease. *Nephron* 2001;88(2):97-106.
2. Elung-Jensen T, Heisterberg J, Kamper AL, Sonne J, Strandgaard S, Larsen NE. High serum enalaprilat in chronic renal failure. *Journal of the renin-angiotensin-aldosterone system* 2001;2(4):240-5.
3. Kemp E, Nielsen H, Petersen LJ, Gam AN, Dahlager J, Horn T, Larsen S, Olsen S. Newer immunomodulating drugs in rheumatoid arthritis may precipitate glomerulonephritis. *Clinical nephrology* 2001;55(1):87-8.
4. Estrup TM, Paulson OB, Strandgaard S. No effect of angiotensin II AT(2)-receptor antagonist PD 123319 on cerebral blood flow autoregulation. *Journal of the renin-angiotensin-aldosterone system* 2001;2(3):188-92.
5. Heaf JG, Lokkegaard H, Larsen S. The relative prognosis of nodular and diffuse diabetic nephropathy. *Scandinavian journal of urology and nephrology* 2001;35(3):233-8.
6. Kamper AL, Nielsen AH. Uricosuric effect of losartan in patients with renal transplants. *Transplantation* 2001;72(4):671-4.
7. Kamper A, Nielsen AH. Uricosuric effect of losartan in renal transplanted patients. *Transplantation proceedings* 2001;33(1-2):1201.
8. Heaf JG, Lokkegaard H, Madsen M. Initial survival advantage of peritoneal dialysis relative to haemodialysis. *Nephrology, dialysis, transplantation* 2002;17(1):112-7.
9. Jensen JS, Feldt-Rasmussen BF, Strandgaard S, Schroll M, Borch-Johnsen K. Microalbuminuria is associated with a fourfold increased risk of ischaemic heart disease in hypertensive patients. *Ugeskrift for læger* 2002;164(32):3773-7.
10. Pedersen TF, Nielsen AH, Strandgaard S, Paulson OB. Nephrectomy and peritoneal dialysis eliminates circulating renin and controls uraemia in the rat. *Journal of the renin-angiotensin-aldosterone system* 2002;3(2):130-4.
11. Clausen TD, Kanstrup IL, Iversen J. Reference values for Tc-99m-MAG(3) renography determined in healthy, potential renal donors. *Clinical physiology and functional imaging* 2002;22(5):356-60.
12. Kamper AL, Nielsen AH, Baekgaard N, Just S. Renal graft failure after addition of an angiotensin II receptor antagonist to an angiotensin-converting enzyme inhibitor: unmasking of an unknown iliac artery stenosis. *Journal of the renin-angiotensin-aldosterone system* 2002;3(2):135-7.
13. Lewin E, Garfia B, Almaden Y, Rodriguez M, Olgaard K. Autoregulation in the parathyroid glands by PTH/PTHrP receptor ligands in normal and uremic rats. *Kidney international* 2003;64(1):63-70.
14. Karlsen FM, Kamper A-L. Blocking the renin-angiotensin system: ACE inhibitor, angiotensin II antagonist of both? *Ugeskrift for læger* 2003;165(42):4006-9.
15. Elung-Jensen T, Heisterberg J, Kamper AL, Sonne J, Strandgaard S. Blood pressure response to conventional and low-dose enalapril in chronic renal failure. *British journal of clinical pharmacology* 2003;55(2):139-46.
16. Heaf JG. Bone disease after renal transplantation. *Transplantation* 2003;75(3):315-25.
17. Otte K, Gonzalez MT, Bajo MA, del Peso G, Heaf J, Erauzkin GG, Tomero JAS, Dieperink H, Povlsen J, Hopwood AM, Divino JC, Faict D. Clinical experience with a new bicarbonate (25 MMOL/L)/lactate (10 MMOL/L) peritoneal dialysis solution. *Peritoneal dialysis international* 2003;23(2):138-45.
18. Pedersen TF, Paulson OB, Nielsen AH, Strandgaard S. Effect of nephrectomy and captopril on autoregulation of cerebral blood flow in rats. *American journal of physiology - heart and circulatory physiology* 2003;285(3):H1097-104.
19. Wang D, Iversen J, Wilcox CS, Strandgaard S. Endothelial dysfunction and reduced nitric oxide in resistance arteries in autosomal-dominant polycystic kidney disease. *Kidney international* 2003;64(4):1381-8.
20. Heaf J, Tvedegaard E, Kanstrup IL, Fogh-Andersen N. Hyperparathyroidism and long-term bone loss after renal transplantation. *Clinical transplantation* 2003;17(3):268-74.
21. Lewin E. Involution of the parathyroid glands after renal transplantation. *Current opinion in nephrology and hypertension* 2003;12(4):363-71.
22. Rix M, Lewin E, Olgaard K. Posttransplant bone disease. *Transplantation reviews* 2003;17(4):176-86.
23. Jafar TH, Schmid CH, Stark PC, Toto R, Remuzzi G, Ruggenenti P, Marcantoni C, Becker G, Shahinfar

- S, de Jong PE, de Zeeuw D, Kamper AL, Strandgaard S, Levey AS. The rate of progression of renal disease may not be slower in women compared with men: a patient-level meta-analysis. *Nephrology, dialysis, transplantation* 2003;18(10):2047-53.
24. Sunde L, Schwartz M, Voldby B, Sorensen SS, Strandgaard S. Autosomal dominant polycystic kidney disease. *Ugeskrift for læger* 2004;166(43):3807-11.
 25. Heaf J, Jakobsen U, Tvedegaard E, Kanstrup IL, Fogh-Andersen N. Dietary habits and nutritional status of renal transplant patients. *Journal of renal nutrition* 2004;14(1):20-5.
 26. Heaf J. The Danish Renal Biopsy Register. *Kidney international* 2004;66(3):895-7.
 27. Wang D, Braendstrup O, Larsen S, Horn T, Strandgaard S. The expression and activity of renal nitric oxide synthase and circulating nitric oxide in polycystic kidney disease rats. *APMIS* 2004;112(6):358-68.
 28. Heaf JG, Sarac S, Afzal S. A high peritoneal large pore fluid flux causes hypoalbuminaemia and is a risk factor for death in peritoneal dialysis patients. *Nephrology, dialysis, transplantation* 2005;20(10):2194-201.
 29. Elung-Jensen T, Heisterberg J, Sonne J, Strandgaard S, Kamper AL. Enalapril dosage in progressive chronic nephropathy: a randomised, controlled trial. *European journal of clinical pharmacology* 2005;61(2):87-96.
 30. Perriss R, Lokkegaard H, Logager V, Chabanova E, Thomsen HS. Preliminary experience with contrast-enhanced MR angiography in patients with end-stage renal failure. *Academic radiology* 2005;12(5):652-7.
 31. Molsted S, Heaf J, Prescott L, Eidemak I. Reliability testing of the Danish version of the Kidney Disease Quality of Life Short Form (TM). *Scandinavian journal of urology and nephrology* 2005;39(6):498-502.
 32. Martuseviciene G, Kamper AL, Horn T. [A severe case of interstitial nephritis caused by sodium valproate]. *Ugeskrift for læger* 2006;168(43):3729-0.
 33. Kamper AL, Feldt-Rasmussen B, Strandgaard S. [Renoprotection and blockade of the renin-angiotensin system: What shall we believe?]. *Ugeskrift for læger* 2006;168(15):1563.
 34. Olgaard K, Lewin E. Can hyperparathyroid bone disease be arrested or reversed?. *Clinical journal of the American Society of Nephrology* 2006;1(3):367-73.
 35. Lynggaard MD, Strandgaard S. Factors influencing the decision to start drug treatment in hypertension. A questionnaire study comparing general practitioners and hypertension specialists in Denmark. *Blood pressure* 2006;15(4):207-12.
 36. Clausen P, Feldt-Rasmussen B, Iversen J, Lange M, Eidemak I, Strandgaard S. Flow-associated dilatatory capacity of the brachial artery is intact in early autosomal dominant polycystic kidney disease. *American journal of nephrology* 2006;26(4):335-9.
 37. Lewin E, Olgaard K. Influence of parathyroid mass on the regulation of PTH secretion. *Kidney international, Supplement* 2006;(102):S16-21.
 38. Lewin E, Olgaard K. Influence of parathyroid mass on the regulation of PTH secretion. *Kidney international* 2006;70(0):S16-21.
 39. Yoshino M, Kuhlmann MK, Kotanko P, Greenwood RN, Pisoni RL, Port FK, Jager KJ, Homel P, Augustijn H, de Charro FT, Collart F, Ereik E, Finne P, Garcia-Garcia G, Gronhagen-Riska C, Ioannidis GA, Ivis F, Leivestad T, Lokkegaard H, Lopot F, Jin DC, Kramar R, Nakao T, Nandakumar M, Ramirez S, van der Sande FM, Schon S, Simpson K, Walker RG, Zaluska W, Levin NW. International differences in dialysis mortality reflect background general population atherosclerotic cardiovascular mortality. *Journal of the American Society of Nephrology* 2006;17(12):3510-9.
 40. Marckmann P, Skov L, Rossen K, Dupont A, Damholt MB, Heaf JG, Thomsen HS. Nephrogenic systemic fibrosis: Suspected causative role of gadodiamide used for contrast-enhanced magnetic resonance imaging. *Journal of the American Society of Nephrology* 2006;17(9):2359-62.
 41. Lewin E, Huan JX, Olgaard K. Parathyroid growth and suppression in renal failure. *Seminars in dialysis* 2006;19(3):238-45.
 42. Huan JX, Olgaard K, Nielsen LB, Lewin E. Parathyroid hormone 7-84 induces hypocalcemia and inhibits the parathyroid hormone 1-84 secretory response to hypocalcemia in rats with intact parathyroid glands. *Journal of the American Society of Nephrology* 2006;17(7):1923-30.
 43. Frimodt-Moller M, Nielsen AH, Kamper AL, Strandgaard S. Pulse-wave morphology and pulse-wave velocity in healthy human volunteers: Examination conditions. *Scandinavian journal of clinical & laboratory investigation* 2006;66(5):385-94.
 44. Sorensen VR, Hansen PM, Heaf J, Feldt-Rasmussen B. Stabilized incidence of diabetic patients referred for renal replacement therapy in Denmark. *Kidney international* 2006;70(1):187-91.
 45. Harrison AP, Nielsen AH, Eidemak I, Molsted S, Bartels EM. The uremic environment and muscle dysfunction in man and rat. *Nephron - physiology* 2006;103(1):p33-42.
 46. Boesby L, Kromann-Andersen B, Edwin B, Hansen JM. [Laparoscopic donor nephrectomy at the Herlev University Hospital, Denmark]. *Ugeskrift for læger* 2007;169(7):598-601.
 47. Heaf J. Adynamic bone disease and malnutrition-inflammation-cachexia syndrome. *Kidney international* 2007;71(12):1326.
 48. Heaf JG. Algorithm for optimal dialysis access timing. *Clinical nephrology* 2007;67(2):95-104.

49. Molsted S, Prescott L, Heaf J, Eidemak I. Assessment and clinical aspects of health-related quality of life in dialysis patients and patients with chronic kidney disease. *Nephron - clinical practice* 2007;106(1):C24-33.
50. Huan J, Martusevicene G, Olgaard K, Lewin E. Calcium-sensing receptor and recovery from hypocalcemia in thyroparathyroidectomized rats. *European journal of clinical investigation* 2007;37(3):214-21.
51. Marckmann P, Skov L, Rossen K, Heaf JG, Thomsen HS. Case-control study of gadodiamide-related nephrogenic systemic fibrosis. *Nephrology, dialysis, transplantation* 2007;22(11):3174-8.
52. Sorensen VR, Mathiesen ER, Heaf J, Feldt-Rasmussen B. Improved survival rate in patients with diabetes and end-stage renal disease in Denmark. *Diabetologia* 2007;50(5):922-9.
53. Thomsen HS, Marckmann P, Logager VB. Nephrogenic systemic fibrosis (NSF): A late adverse reaction to some of the gadolinium based contrast agents. *Cancer imaging* 2007;7(1):130-7.
54. Thomsen HS, Morcos SK. Nephrogenic systemic fibrosis and nonionic linear chelates. *American journal of roentgenology* 2007;188(6):W580-.
55. Khurram M, Skov L, Rossen K, Thomsen HS, Marckmann P. Nephrogenic systemic fibrosis: A serious iatrogenic disease of renal failure patients. *Scandinavian journal of urology and nephrology* 2007;41(6):565-6.
56. Borresen ML, Wang D, Strandgaard S. Pulse wave reflection is amplified in normotensive patients with autosomal-dominant polycystic kidney disease and normal renal function. *American journal of nephrology* 2007;27(3):240-6.
57. Heaf JG. The origin of the 1.73-m² body surface area normalization: problems and implications. *Clinical physiology and functional imaging* 2007;27(3):135-7.
58. Frederiksen AM, Hansen JM, Ewers B, Gasbjerg A, Marckmann P. [Kidney function and immunosuppression of kidney-transplanted patients].. *Ugeskrift for læger* 2008;170(19):1658-62.
59. Marckmann P. An epidemic outbreak of nephrogenic systemic fibrosis in a Danish hospital. *European journal of radiology* 2008;66(2):187-90.
60. Wang D, Strandgaard S, Borresen ML, Luo ZM, Connors SG, Yan Q, Wilcox CS. Asymmetric dimethylarginine and lipid peroxidation products in early autosomal dominant polycystic kidney disease. *American journal of kidney diseases* 2008;51(2):184-91.
61. Olgaard K, Lewin E. Catheter locks, heparin and biofilm: what is this the risk? - Reply to Dr M. Tonelli. *Nephrology, dialysis, transplantation* 2008;23(8):2709-10.
62. Marckmann P, Skov L, Rossen K, Thomsen HS. Clinical manifestations of gadodiamide-related nephrogenic systemic fibrosis. *Clinical nephrology* 2008;69(3):161-8.
63. Strandgaard S, Sigurdsson ST. Counterpoint: Sympathetic nerve activity does not influence cerebral blood flow. *Journal of applied physiology* 2008;105(4):1366-7.
64. Abraham JL, Thakral C, Skov L, Rossen K, Marckmann P. Dermal inorganic gadolinium concentrations: evidence for in vivo transmetallation and long-term persistence in nephrogenic systemic fibrosis. *British journal of dermatology* 2008;158(2):273-80.
65. Thomsen HS, Marckmann P. Extracellular Gd-CA: Differences in prevalence of NSF. *European journal of radiology* 2008;66(2):180-3.
66. Rydahl C, Thomsen HS, Marckmann P. High prevalence of nephrogenic systemic fibrosis in chronic renal failure patients exposed to gadodiamide, a gadolinium-containing magnetic resonance contrast agent. *Investigative radiology* 2008;43(2):141-4.
67. Ewers B, Gasbjerg A, Zerahn B, Marckmann P. Impact of vitamin D status and obesity on C-reactive protein in kidney-transplant patients. *Journal of renal nutrition* 2008;18(3):294-300.
68. Thomsen HS. Is NSF only the tip of the "gadolinium toxicity" iceberg?. *Journal of magnetic resonance imaging* 2008;28(2):284-6.
69. Strandgaard S, Sigurdsson ST. Last word on point : counterpoint: Sympathetic nervous activity does/does not influence cerebral blood flow. *Journal of applied physiology* 2008;105(4):1375.
70. Elung-Jensen T, Strandgaard S, Kamper AL. Longitudinal observations on circadian blood pressure variation in chronic kidney disease stages 3-5. *Nephrology, dialysis, transplantation* 2008;23(9):2873-8.
71. Marckmann P. Nephrogenic systemic fibrosis: epidemiology update. *Current opinion in nephrology and hypertension* 2008;17(3):315-9.
72. Marckmann P, Nielsen AH, Sloth JJ. Possibly enhanced Gd excretion in dialysate, but no major clinical benefit of 3-5 months of treatment with sodium thiosulfate in late stages of nephrogenic systemic fibrosis. *Nephrology, dialysis, transplantation* 2008;23(10):3280-2.
73. Frimodt-Moller M, Nielsen AH, Kamper AL, Strandgaard S. Reproducibility of pulse-wave analysis and pulse-wave velocity determination in chronic kidney disease. *Nephrology, dialysis, transplantation* 2008;23(2):594-600.
74. Thomsen HS, Marckmann P, Logager VB. Update on Nephrogenic Systemic Fibrosis. *Magnetic resonance imaging Clinics of North America* 2008;16(4):551-+.
75. Ewers B, Gasbjerg A, Moelgaard C, Frederiksen AM, Marckmann P. Vitamin D status in kidney transplant patients: need for intensified routine supplementation. *American journal of clinical nutrition* 2008;87(2):431-7.
76. Kamper AL, Pedersen EB, Strandgaard S. [Hypertension and renal disease].. *Ugeskrift for læger* 2009;171(25):2109-13.

77. Kramer A, Stel V, Zoccali C, Heaf J, Ansell D, Gronhagen-Riska C, Leivestad T, Simpson K, Palsson R, Postorino M, Jager K. An update on renal replacement therapy in Europe: ERA-EDTA Registry data from 1997 to 2006. *Nephrology, dialysis, transplantation* 2009;24(12):3557-66.
78. de Jager DJ, Grootendorst DC, Jager KJ, van Dijk PC, Tomas LMJ, Ansell D, Collart F, Finne P, Heaf JG, de Meester J, Wetzels JFM, Rosendaal FR, Dekker FW. Cardiovascular and Noncardiovascular Mortality Among Patients Starting Dialysis. *Journal of the American Medical Association* 2009;302(16):1782-9.
79. Eddington H, Heaf JG. Clinical management of disturbances of calcium and phosphate metabolism in dialysis patients. *NDT plus* 2009;2(4):267-72.
80. Evenepoel P, Selgas R, Caputo F, Foggensteiner L, Heaf JG, Ortiz A, Kelly A, Chasan-Taber S, Duggal A, Fan S. Efficacy and safety of sevelamer hydrochloride and calcium acetate in patients on peritoneal dialysis. *Nephrology, dialysis, transplantation* 2009;24(1):278-85.
81. Bangsgaard N, Marckmann P, Rossen K, Skov L. Nephrogenic Systemic Fibrosis Late Skin Manifestations. *Archives of dermatology* 2009;145(2):183-7.
82. Larsen CG, Arendrup MC, Krarup E, Pedersen M, Thybo S, Larsen FG. Subcutaneous Phaeohyphomycosis in a Renal Transplant Recipient Successfully Treated with Voriconazole. *Acta dermato-venereologica* 2009;89(6):657-8.
83. Lewin E, Olgaard K. When is vitamin D contraindicated in dialysis patients?. *Seminars in dialysis* 2009;22(3):240-2.
84. Orskov B, Borresen ML, Feldt-Rasmussen B, Ostergaard O, Laursen I, Strandgaard S. Estimating Glomerular Filtration Rate Using the New CKD-EPI Equation and Other Equations in Patients with Autosomal Dominant Polycystic Kidney Disease. *American journal of nephrology* 2010;31(1):53-7.
85. Frimodt-Moller M, Nielsen AH, Strandgaard S, Kamper AL. Feasibility of combined treatment with enalapril and candesartan in advanced chronic kidney disease. *Nephrology, dialysis, transplantation* 2010;25(3):842-7.
86. Orskov B, Sorensen VR, Feldt-Rasmussen B, Strandgaard S. Improved Prognosis in Patients with Autosomal Dominant Polycystic Kidney Disease in Denmark. *Clinical journal of the American Society of Nephrology* 2010;5(11):2034-9.
87. Tsakiris DJ, Stel VS, Finne P, Fraser E, Heaf J, de Meester J, Schmaldienst S, Dekker F, Verrina E, Jager KJ. Incidence and outcome of patients starting renal replacement therapy for end-stage renal disease due to multiple myeloma or light-chain deposit disease: an ERA-EDTA Registry study. *Nephrology, dialysis, transplantation* 2010;25(4):1200-6.
88. Hofman-Bang J, Martuseviciene G, Santini MA, Olgaard K, Lewin E. Increased parathyroid expression of klotho in uremic rats. *Kidney international* 2010;78(11):1119-27.
89. Hornum M, Jorgensen KA, Hansen JM, Nielsen FT, Christensen KB, Mathiesen ER, Feldt-Rasmussen B. New-Onset Diabetes Mellitus after Kidney Transplantation in Denmark. *Clinical journal of the American Society of Nephrology* 2010;5(4):709-16.
90. Hornum M, Clausen P, Kjaergaard J, Hansen JM, Mathiesen ER, Feldt-Rasmussen B. Pre-diabetes and arterial stiffness in uraemic patients. *Nephrology, dialysis, transplantation* 2010;25(4):1218-30.
91. Moller S, Iversen JS, Krag A, Bie P, Kjaer A, Bendtsen F. Reduced baroreflex sensitivity and pulmonary dysfunction in alcoholic cirrhosis: effect of hyperoxia. *American journal of physiology - gastrointestinal and liver physiology* 2010;299(3):G784-90.
92. Heaf JG, Molsted S, Harrison AP, Eiken P, Prescott L, Eidemak I. Vitamin D, Surface Electromyography and Physical Function in Uraemic Patients. *Nephron - clinical practice* 2010;115(4):C244-50.

Odense Universitetshospital (Nyremedicinsk Afdeling Y)

1. Bramow S, Ott P, Nielsen FT, Bangert K, Tygstrup N, Dalhoff K. Cholestasis and regulation of genes related to drug metabolism and biliary transport in rat liver following treatment with cyclosporine A and sirolimus (Rapamycin). *Pharmacology & toxicology* 2001;89(3):133-9.
2. Bistrup C, Nielsen FT, Jeppesen UE, Dieperink H. Effect of grapefruit juice on Sandimmun Neoral (R) absorption among stable renal allograft recipients. *Nephrology, dialysis, transplantation* 2001;16(2):373-7.
3. Horn HC, Ottosen P, Junker P. Renal crisis in sclerodermic scleroderma - lupus overlap syndrome. *Lupus* 2001;10(12):886-8.
4. Birkeland SA. Steroid-free immunosuppression in renal transplantation - A long-term follow-up of 100 consecutive patients. *Transplantation* 2001;71(8):1089-90.
5. Kemp K, Dieperink H, Hansen A, Horn T, Johansen A, Jensen J, Kemp G, Larsen S, Lillevang S, Svendsen M, Freilow E, Kuhlmann IL, Kemp E. Immunosuppression in xenotransplantation with WF10. *Pharmacology & toxicology* 2002;90(6):346-8.
6. Hertel NT, Holmberg C, Ronnholm KAR, Jacobsen BB, Olgaard K, Meeuwisse GW, Rix M, Pedersen FB. Recombinant human growth hormone treatment, using two dose regimens in children with chronic renal failure - A report on linear growth and adverse effects. *Journal of pediatric endocrinology & metabolism* 2002;15(5):577-88.
7. Birkeland SA, Storm HH. Risk for tumor and other disease transmission by transplantation: A population-based study of unrecognized malignancies and other diseases in organ donors. *Transplantation* 2002;74(10):1409-13.
8. Otte K, Gonzalez MT, Bajo MA, del Peso G, Heaf J, Erauzkin GG, Tomero JAS, Dieperink H, Povlsen J, Hopwood AM, Divino JC, Faict D. Clinical experience with a new bicarbonate (25 MMOL/L)/lactate (10 MMOL/L) peritoneal dialysis solution. *Peritoneal dialysis international* 2003;23(2):138-45.
9. Birkeland SA, Storm HH. Glomerulonephritis and malignancy: A population-based analysis. *Kidney international* 2003;63(2):716-21.
10. Birkeland SA, Hamilton-Dutoit S. Is posttransplant lymphoproliferative disorder (PTLD) caused by any specific immunosuppressive drug or by the transplantation per se?. *Transplantation* 2003;76(6):984-8.
11. Birkeland SA, Hamilton-Dutoit S, Bendtzen K. Long-term follow-up of kidney transplant patients with post-transplant lymphoproliferative disorder: Duration of posttransplant lymphoproliferative disorder-induced operational graft tolerance, interleukin-18 course, and results of retransplantation. *Transplantation* 2003;76(1):153-8.
12. Thiesson HC, Skott O, Jespersen B, de Muckadell OBS. Nitric oxide synthase inhibition does not improve renal function in cirrhotic patients with ascites. *American journal of gastroenterology* 2003;98(1):180-6.
13. Van Biesen W, Carlsson O, Bergia R, Brauner M, Christensson A, Genestier S, Haag-Weber M, Heaf J, Joffe P, Johansson A-C, Morel B, Prischl F, Verbeelen D, Vychytil A. Personal dialysis capacity (PDC) test: A multicentre clinical study. *Nephrology, dialysis, transplantation* 2003;18(4):788-96.
14. Horn HC, Otte KE, Jensen JoE. Renal crisis in onset of systemic sclerosis. *Ugeskrift for læger* 2003;165(40):3832.
15. Thogersen T, Jensen JE, Jespersen B. Salmonella infection complicated with acute renal failure. *Ugeskrift for læger* 2003;165(25):2577-8.
16. Joffe P. [Quality of dialysis in 2004. Where are we? The Danish Society of Nephrology].. *Ugeskrift for læger* 2004;166(12):1116.
17. Rasmussen MS, Simonsen JA, Sandgaard NCF, Hoiland-Carlson PF, Bie P. Effects of oxytocin in normal man during low and high sodium diets. *Acta physiologica Scandinavica* 2004;181(2):247-57.
18. Nielsen FT, Starklint H, Dieperink H. Impaired glomerular and tubular function as a short-term effect of Sirolimus treatment in the rat. *American journal of nephrology* 2005;25(4):411-6.
19. Thiesson HC, Jensen BL, Jespersen B, de Muckadell OBS, Bistrup C, Walter S, Ottosen PD, Veje A, Skott O. Inhibition of cGMP-specific phosphodiesterase type 5 reduces sodium excretion and arterial blood pressure in patients with NaCl retention and ascites. *American journal of physiology - renal physiology* 2005;288(5):F1044-52.
20. Thiesson HC, Jensen BL, Jespersen B, Schaffalitzky de Muckadell OB, Bistrup C, Walter S, Ottosen PD, Veje A, Skott O. Inhibition of cGMP-specific phosphodiesterase type 5 reduces sodium excretion and arterial blood pressure in patients with NaCl retention and ascites.. *American journal of physiology - renal physiology* 2005;288(5):F1044-52.
21. Jespersen B, Ostraat O. Recurrent hydronephrosis causing acute uraemia in a renal transplant donor without the presence of stones or stricture. *Nephrology, dialysis, transplantation* 2005;20(5):1017-8.
22. Bistrup C, Thiesson HC, Jensen BL, Skott O. Reduced activity of 11 beta-hydroxysteroid dehydro-

- genase type 2 is not responsible for sodium retention in nephrotic rats. *Acta physiologica Scandinavica* 2005;184(2):161-9.
23. Lauridsen AL, Aarup M, Christensen AL, Jespersen B, Brixen K, Nexø E. Sensitive automated ELISA for measurement of vitamin D-binding protein (Gc) in human urine. *Clinical chemistry* 2005;51(6):1016-8.
 24. Aarup M, Bryndum J, Dieperink H, Joffe P. Clinical implications of converting stable haemodialysis patients from subcutaneous to intravenous administration of darbepoetin alfa. *Nephrology, dialysis, transplantation* 2006;21(5):1312-6.
 25. Norgaard L, Jespersen B, Dreisig H, Mushtaq G, Aaskoven O, Roder OC. Intrafamily kidney transplantation: Investigation of its influence on the donor's life and his or her relationship with the recipient. *Ugeskrift for læger* 2006;168(3):283-6.
 26. Nybo M, Dieperink H, Kristensen SR. Prolonged aPTT after kidney transplantation due to transient lupus anticoagulants. *Nephrology, dialysis, transplantation* 2006;21(4):1060-5.
 27. El-Faramawi M, Rohr N, Jespersen B. Steroid-free immunosuppression after renal transplantation - long-term experience from a single centre. *Nephrology, dialysis, transplantation* 2006;21(7):1966-73.
 28. Dieperink H. [Reverse epidemiology in dialysis patients. The Danish Society of Nephrology].. *Ugeskrift for læger* 2007;169(12):1122.
 29. Pedersen EB, El-Faramawi M, Foged N, Larsen KE, Jespersen B. Avoiding steroids in pediatric renal transplantation: Long-term experience from a single centre. *Pediatric transplantation* 2007;11(7):730-5.
 30. Schou M, Gustafsson F, Kistorp CN, Corell P, Kjaer A, Hildebrandt PR. Effects of body mass index and age on N-terminal pro-brain natriuretic peptide are associated with glomerular filtration rate in chronic heart failure patients. *Clinical chemistry* 2007;53(11):1928-35.
 31. Justesen US, Holt HM, Thiesson HC, Blom J, Nielsen XC, Dargis R, Kemp M, Christensen JJ. Report of the first human case of *Caulobacter* sp infection. *Journal of clinical microbiology* 2007;45(4):1366-9.
 32. Nielsen T, Brixen KT, Jespersen B. [The incidence of tertiary hyperparathyroidism after renal transplantation].. *Ugeskrift for læger* 2008;170(4):244-7.
 33. Nielsen FT, Jensen BL, Marcussen N, Skott O, Bie P. Inhibition of mineralocorticoid receptors with eplerenone alleviates short-term cyclosporin A nephrotoxicity in conscious rats. *Nephrology, dialysis, transplantation* 2008;23(9):2777-83.
 34. Yderstraede KB, Clemmensen O, Nielsen AM, Marckmann P, Bygum A. [Calciophylaxis].. *Ugeskrift for læger* 2009;171(22):1860-4.
 35. Holm EA, Bie P, Ottesen M, Odum L, Jespersen B. Diagnosis of the Syndrome of Inappropriate Secretion of Antidiuretic Hormone. *Southern medical journal* 2009;102(4):380-4.
 36. Jespersen B, Thiesson HC, Henriksen C, Therland K, Falk C, Poulsen T, Fogh B, Madsen K, Walther S, Jensen BL. Differential effects of immunosuppressive drugs on COX-2 activity in vitro and in kidney transplant patients in vivo. *Nephrology, dialysis, transplantation* 2009;24(5):1644-55.
 37. Ewers B, Riserus U, Marckmann P. Effects of Unsaturated Fat Dietary Supplements on Blood Lipids, and on Markers of Malnutrition and Inflammation in Hemodialysis Patients. *Journal of renal nutrition* 2009;19(5):401-11.
 38. Marckmann P, Skov L. Nephrogenic Systemic Fibrosis: Clinical Picture and Treatment. *Radiologic Clinics of North America* 2009;47(5):833-+.
 39. Svenningsen P, Bistrup C, Friis UG, Bertog M, Haerteis S, Krueger B, Stubbe J, Jensen ON, Thiesson HC, Uhrenholt TR, Jespersen B, Jensen BL, Korbmacher C, Skott O. Plasmin in Nephrotic Urine Activates the Epithelial Sodium Channel. *Journal of the American Society of Nephrology* 2009;20(2):299-310.
 40. Just SA, Marcussen N, Sprogøe U, Koefoed-Nielsen P, Bistrup C. Acute antibody-mediated rejection after ABO-incompatible kidney transplantation treated successfully with antigen-specific immunoadsorption. *Nephrology, dialysis, transplantation* 2010;25(1):310-3.
 41. Thilo F, Liu Y, Schulz N, Gergs U, Neumann J, Loddenkemper C, Gollasch M, Tepel M. Increased transient receptor potential vanilloid type 1 (TRPV1) channel expression in hypertrophic heart. *Biochemical and biophysical research communications* 2010;401(1):98-103.
 42. Hornum M, Jorgensen KA, Hansen JM, Nielsen FT, Christensen KB, Mathiesen ER, Feldt-Rasmussen B. New-Onset Diabetes Mellitus after Kidney Transplantation in Denmark. *Clinical journal of the American Society of Nephrology* 2010;5(4):709-16.
 43. Verbeke F, Vanholder R, Rensma PL, Wikstrom B, Jensen PB, Krzesinski J-M, Rasmussen M, Van Biesen W, Honkanen E. Role of aortic calcification, stiffness and wave reflections in cardiovascular risk in dialysis patients: Baseline data from the CORD study. *Artery research* 2010;4(3):81-90.

Rigshospitalet (Nefrologisk Klinik, Afdeling P)

1. Feldt-Rasmussen BF. [Dialysis in Denmark]. Ugeskrift for læger 2001;163(13):1825.
2. Jafar TH, Schmid CH, Landa M, Giatras I, Toto R, Remuzzi G, Maschio G, Brenner BM, Kamper A, Zucchelli P, Becker G, Himmelmann A, Bannister K, Landais P, Shahinfar S, de Jong PE, de Zeeuw D, Lau J, Levey AS. Angiotensin-converting enzyme inhibitors and progression of nondiabetic renal disease - A meta-analysis of patient-level data. *Annals of internal medicine* 2001;135(2):73-87.
3. Freese P, Svalander CT, Molne J, Norden G, Nyberg G. Chronic allograft nephropathy - biopsy findings and outcome. *Nephrology, dialysis, transplantation* 2001;16(12):2401-6.
4. Ekblom P, Damm P, Feldt-Rasmussen B, Feldt-Rasmussen U, Molvig J, Mathiesen ER. Pregnancy outcome in type 1 diabetic women with microalbuminuria. *Diabetes care* 2001;24(10):1739-44.
5. Olgaard K, Lewin E. Prevention of uremic bone disease using calcimimetic compounds. *Annual review of medicine* 2001;52(0):203-20.
6. Olgaard K, Lewin E. Calcimimetics and secondary hyperparathyroidism. *Expert opinion on emerging drugs* 2002;7(1):189-99.
7. Cai Y, Zimmerman A, Ladefoged S, Secher NH. Can haemodialysis-induced hypotension be predicted?. *Nephron* 2002;92(3):582-8.
8. Eshoj O, Vaag A, Borch-Johnsen K, Feldt-Rasmussen B, Beck-Nielsen H. Is low birth weight a risk factor for the development of diabetic nephropathy in patients with type 1 diabetes? A population-based case-control study. *Journal of internal medicine* 2002;252(6):524-8.
9. Jensen JS, Feldt-Rasmussen BF, Strandgaard S, Schroll M, Borch-Johnsen K. Microalbuminuria is associated with a fourfold increased risk of ischaemic heart disease in hypertensive patients. *Ugeskrift for læger* 2002;164(32):3773-7.
10. Lewin E, Garfia B, Recio FL, Rodriguez M, Olgaard K. Persistent downregulation of calcium-sensing receptor mRNA in rat parathyroids when severe secondary hyperparathyroidism is reversed by an isogenic kidney transplantation. *Journal of the American Society of Nephrology* 2002;13(8):.
11. Lewin E, Garfia B, Luque Recio F, Rodriguez M, Olgaard K. Persistent downregulation of calcium-sensing receptor mRNA in rat parathyroids when severe secondary hyperparathyroidism is reversed by an isogenic kidney transplantation. *Journal of the American Society of Nephrology* 2002;13(8):2110-6.
12. Brandi L, Egfjord M, Olgaard K. Pharmacokinetics of 1,25(OH)(2)D-3 and 1 alpha(OH)D-3 in normal and uraemic men. *Nephrology, dialysis, transplantation* 2002;17(5):829-42.
13. Thomsen OF, Ladefoged J. Pyelonephritis and interstitial nephritis - clinical-pathological correlations. *Clinical nephrology* 2002;58(4):275-81.
14. Wang W, Lewin E, Olgaard K. Rate-dependency of calcitonin secretion in response to increased plasma Ca²⁺. *European journal of clinical investigation* 2002;32(9):669-73.
15. Hertel NT, Holmberg C, Ronnholm KAR, Jacobsen BB, Olgaard K, Meeuwisse GW, Rix M, Pedersen FB. Recombinant human growth hormone treatment, using two dose regimens in children with chronic renal failure - A report on linear growth and adverse effects. *Journal of pediatric endocrinology & metabolism* 2002;15(5):577-88.
16. Wang W, Lewin E, Olgaard K. Role of calcitonin in the rapid minute-to-minute regulation of plasma Ca²⁺ homeostasis in the rat. *European journal of clinical investigation* 2002;32(9):674-81.
17. Klefter R, Nielsen B. Savings in dialysis treatment?. *Artificial organs* 2002;26(1):49-54.
18. Hemmingsen C, Staun M, Nielsen PK, Olgaard K. Separate effects of 1,25-dihydroxyvitamin D and calcium on renal calbindin-D28k and intestinal calbindin-D9k. *Pharmacology & toxicology* 2002;91(3):111-5.
19. Lewin E, Garfia B, Almaden Y, Rodriguez M, Olgaard K. Autoregulation in the parathyroid glands by PTH/PTHrP receptor ligands in normal and uremic rats. *Kidney international* 2003;64(1):63-70.
20. Bro S, Bentzon JF, Falk E, Andersen CB, Olgaard K, Nielsen LB. Chronic renal failure accelerates atherogenesis in apolipoprotein E-deficient mice. *Journal of the American Society of Nephrology* 2003;14(10):2466-74.
21. Heaf J. High transport and malnutrition-inflammation-atherosclerosis (MIA) syndrome. *Peritoneal dialysis international* 2003;23(2):109-10.
22. Lewin E. Involution of the parathyroid glands after renal transplantation. *Current opinion in nephrology and hypertension* 2003;12(4):363-71.
23. Therbo M, Petersen MM, Nielsen PK, Lund B. Loss of bone mineral of the hip and proximal tibia following rupture of the Achilles tendon. *Scandinavian journal of medicine & science in sports* 2003;13(3):194-9.
24. Egfjord M, Jakobsen BK, Ladefoged J. No impact of cross-reactive group human leucocyte antigen class I matching on long-term kidney graft survival. *Scandinavian journal of immunology* 2003;57(4):362-5.

25. Van Biesen W, Carlsson O, Bergia R, Brauner M, Christensson A, Genestier S, Haag-Weber M, Heaf J, Joffe P, Johansson A-C, Morel B, Prischl F, Verbeelen D, Vychytil A. Personal dialysis capacity (PDC) test: A multicentre clinical study. *Nephrology, dialysis, transplantation* 2003;18(4):788-96.
26. Rix M, Lewin E, Olgaard K. Posttransplant bone disease. *Transplantation reviews* 2003;17(4):176-86.
27. Boysen T, Christensen JK, Madsen CD, Eugen-Olsen J, Christensen LS, Moller-Sorensen H, Weber A, Ladefoged SD, Krosgaard K. Presence and significance of TT virus in Danish patients on maintenance hemodialysis. *Scandinavian journal of urology and nephrology* 2003;37(3):259-64.
28. Thogersen T, Jensen JE, Jespersen B. Salmonella infection complicated with acute renal failure. *Ugeskrift for læger* 2003;165(25):2577-8.
29. Karlens FM, Kamper A-L. ACE inhibitor, angiotensin II receptor antagonist, monotherapy or combined therapy?. *Heartdrug* 2004;4(3):145-50.
30. Sunde L, Schwartz M, Voldby B, Sorensen SS, Strandgaard S. Autosomal dominant polycystic kidney disease. *Ugeskrift for læger* 2004;166(43):3807-11.
31. Jensen PS, Bak J, Ladefoged S, Andersson-Engels S. Determination of urea, glucose, and phosphate in dialysate with Fourier transform infrared spectroscopy. *Spectrochimica acta part a-molecular and biomolecular spectroscopy* 2004;60(4):899-905.
32. Martin KJ, Olgaard K, Coburn JW, Coen GM, Fukagawa M, Langman C, Malluche HH, McCarthy JT, Massry SG, Mehls O, Salusky IB, Silver JM, Smogorzewski MT, Slatopolsky EM, McCann L. Diagnosis, assessment, and treatment of bone turnover abnormalities in renal osteodystrophy. *American journal of kidney diseases* 2004;43(3):558-65.
33. Rix M, Eskildsen P, Olgaard K. Effect of 18 months of treatment with alfacalcidol on bone in patients with mild to moderate chronic renal failure. *Nephrology, dialysis, transplantation* 2004;19(4):870-6.
34. Dyerberg J, Eskesen DC, Andersen PW, Astrup A, Bueemann B, Christensen JH, Clausen P, Rasmussen BF, Schmidt EB, Tholstrup T, Toft E, Toubro S, Stender S. Effects of trans- and n-3 unsaturated fatty acids on cardiovascular risk markers in healthy males. An 8 weeks dietary intervention study. *European journal of clinical nutrition* 2004;58(7):1062-70.
35. Molsted S, Eidemak I, Sorensen HT, Kristensen JH. Five months of physical exercise in hemodialysis patients: Effects on aerobic capacity, physical function and self-rated health. *Nephron - clinical practice* 2004;96(3):c76-81.
36. Bro S, Moeller F, Andersen CB, Olgaard K, Nielsen LB. Increased expression of adhesion molecules in uremic atherosclerosis in apolipoprotein-E-deficient mice. *Journal of the American Society of Nephrology* 2004;15(6):1495-503.
37. Schmidt IM, Damgaard IN, Boisen KA, Mau C, Chellakooty M, Olgaard K, Main KM. Increased kidney growth in formula-fed versus breast-fed healthy infants. *Pediatric nephrology* 2004;19(10):1137-44.
38. Schmidt IM, Main KM, Damgaard IN, Mau C, Haavisto AM, Chellakooty M, Boisen KA, Petersen JH, Scheike T, Olgaard K. Kidney growth in 717 healthy children aged 0-18 months: a longitudinal cohort study. *Pediatric nephrology* 2004;19(9):992-1003.
39. Jensen PS, Bak J, Ladefoged S, Andersson-Engels S, Friis-Hansen L. Online monitoring of urea concentration in dialysate with dual-beam Fourier-transform near-infrared spectroscopy. *Journal of biomedical optics* 2004;9(3):553-7.
40. Molsted S, Aadahl M, Schou L, Eidemak I. Self-rated health and employment status in chronic haemodialysis patients. *Scandinavian journal of urology and nephrology* 2004;38(2):174-8.
41. Nielsen FT, Olgaard K. [Children undergoing chronic hemodialysis. Results from Rigshospitalet, 1991-2002]. *Ugeskrift for læger* 2005;167(9):1041-5.
42. Brandt L, Egjford M, Olgaard K. Comparison between 1 alpha(OH)D-3 and 1,25(OH)(2)D-3 on the suppression of plasma PTH levels in uremic patients, evaluated by the 'whole' and 'intact' PTH assays. *Nephron - clinical practice* 2005;99(4):C128-37.
43. Petersen MM, Gehrchen PM, Ostgaard SE, Nielsen PK, Lund B. Effect of hydroxyapatite-coated tibial components on changes in bone mineral density of the proximal tibia after uncemented total knee arthroplasty - A prospective randomized study using dual-energy x-ray absorptiometry. *Journal of arthroplasty* 2005;20(4):516-20.
44. Schmidt IM, Chellakooty M, Boisen KA, Damgaard IN, Mau Kai C, Olgaard K, Main KM. Impaired kidney growth in low-birth-weight children: Distinct effects of maturity and weight for gestational age. *Kidney international* 2005;68(2):731-40.
45. Sorensen VR, Mathiesen ER, Clausen P, Flyvbjerg A, Feldt-Rasmussen B. Impaired vascular function during short-term poor glycaemic control in Type 1 diabetic patients. *Diabetic medicine* 2005;22(7):871-6.
46. Wikstrom B, Gellert R, Ladefoged SD, Danda Y, Akai M, Ide K, Ogasawara M, Kawashima Y, Ueno K, Mori A, Ueno Y. kappa-opioid system in uremic pruritus: Multicenter, randomized, double-blind, placebo-controlled clinical studies. *Journal of the American Society of Nephrology* 2005;16(12):3742-7.
47. Christiansen MS, Hommel E, Magid E, Feldt-Rasmussen B. Orosomucoid in urine is a powerful predictor of cardiovascular mortality in normoalbuminuric patients with type 2 diabetes at five years of follow-up. *Diabetologia* 2005;48(2):386-93.

48. Corlin DB, Sen JW, Ladefoged S, Lund G, Nissen MH, Heegaard NHH. Quantification of cleaved beta(2)-microglobulin in serum from patients undergoing chronic hemodialysis. *Clinical chemistry* 2005;51(7):1177-84.
49. Martuseviciene G, Kamper AL, Horn T. [A severe case of interstitial nephritis caused by sodium valproate].. *Ugeskrift for læger* 2006;168(43):3729-0.
50. Bjarnason NH, Elung-Jensen T. [Nephrotoxicity after the use of intravenous X-ray contrast media in a type 2 diabetic being treated with metformin].. *Ugeskrift for læger* 2006;168(18):1772-3.
51. Secher NH, Swiatek FA, Egjford M. [Patients with kidney disease].. *Ugeskrift for læger* 2006;168(49):4309-11.
52. Kamper AL, Feldt-Rasmussen B, Strandgaard S. [Renoprotection and blockade of the renin-angiotensin system: What shall we believe?]. *Ugeskrift for læger* 2006;168(15):1563.
53. Olgaard K, Lewin E. Can hyperparathyroid bone disease be arrested or reversed?. *Clinical journal of the American Society of Nephrology* 2006;1(3):367-73.
54. Karamperis N, Kofoed-Nielsen PB, Brahe P, Hojskov C, Egjford M, Poulsen JH, Jorgensen KA. Correlations between calcineurin phosphatase inhibition and cyclosporine metabolites concentrations in kidney transplant recipients: Implications for immunoassays. *Basic & clinical pharmacology & toxicology* 2006;98(6):569-74.
55. Moe S, Drueke T, Cunningham J, Goodman W, Martin K, Olgaard K, Ott S, Sprague S, Lameire N, Eknoyan G. Definition, evaluation, and classification of renal osteodystrophy: A position statement from kidney disease: Improving global outcomes (KDIGO). *Kidney international* 2006;69(11):1945-53.
56. Cordtz J, Jensen JS. Disseminated *Ureaplasma urealyticum* infection in a hypo-gammaglobulinaemic renal transplant patient. *Scandinavian journal of infectious diseases* 2006;38(11-12):1114-7.
57. Smajilovic S, Hansen JL, Christoffersen TEH, Lewin E, Sheikh SP, Terwilliger EF, Brown EM, Haunso S, Tfelt-Hansen J. Extracellular calcium sensing in rat aortic vascular smooth muscle cells. *Biochemical and biophysical research communications* 2006;348(4):1215-23.
58. Clausen P, Feldt-Rasmussen B, Iversen J, Lange M, Eidemak I, Strandgaard S. Flow-associated dilatatory capacity of the brachial artery is intact in early autosomal dominant polycystic kidney disease. *American journal of nephrology* 2006;26(4):335-9.
59. Lewin E, Olgaard K. Influence of parathyroid mass on the regulation of PTH secretion. *Kidney international, Supplement* 2006;(102):S16-21.
60. Lewin E, Olgaard K. Influence of parathyroid mass on the regulation of PTH secretion. *Kidney international* 2006;70(0):S16-21.
61. Feldt-Rasmussen B. Is there a need to optimize glycaemic control in hemodialyzed diabetic patients?. *Kidney international* 2006;70(8):1392-4.
62. Sorensen VR, Sorensen SS, Feldt-Rasmussen B. Long-term graft and patient survival following renal transplantation in diabetic patients. *Scandinavian journal of urology and nephrology* 2006;40(3):247-51.
63. Bjarnason NH, Munkner R, Kampmann JP, Tornoe CW, Ladefoged S, Dalhoff K. Optimizing lithium dosing in hemodialysis. *Therapeutic drug monitoring* 2006;28(2):262-6.
64. Lewin E, Huan JX, Olgaard K. Parathyroid growth and suppression in renal failure. *Seminars in dialysis* 2006;19(3):238-45.
65. Huan JX, Olgaard K, Nielsen LB, Lewin E. Parathyroid hormone 7-84 induces hypocalcemia and inhibits the parathyroid hormone 1-84 secretory response to hypocalcemia in rats with intact parathyroid glands. *Journal of the American Society of Nephrology* 2006;17(7):1923-30.
66. Frimodt-Moller M, Nielsen AH, Kamper AL, Strandgaard S. Pulse-wave morphology and pulse-wave velocity in healthy human volunteers: Examination conditions. *Scandinavian journal of clinical & laboratory investigation* 2006;66(5):385-94.
67. Sorensen VR, Hansen PM, Heaf J, Feldt-Rasmussen B. Stabilized incidence of diabetic patients referred for renal replacement therapy in Denmark. *Kidney international* 2006;70(1):187-91.
68. Bro S, Borup R, Andersen CB, Moeller F, Olgaard K, Nielsen LB. Uremia-specific effects in the arterial media during development of uremic atherosclerosis in apolipoprotein E-deficient mice. *Arteriosclerosis thrombosis and vascular biology* 2006;26(3):570-5.
69. Cordtz J, Ladefoged SD. [Cardiovascular risk factors in hemodialysis patients—reverse epidemiology].. *Ugeskrift for læger* 2007;169(33):2609-13.
70. Huan J, Martuseviciene G, Olgaard K, Lewin E. Calcium-sensing receptor and recovery from hypocalcemia in thyroparathyroidectomized rats. *European journal of clinical investigation* 2007;37(3):214-21.
71. Pers C, Tvedegaard E, Christensen JJ, Bangsborg J. *Capnocytophaga cynodegmi* peritonitis in a peritoneal dialysis patient. *Journal of clinical microbiology* 2007;45(11):3844-6.
72. Mann J, Kessler M, Villa G, Martinez-Castelao A, Feldt-Rasmussen B, Cruz J, Horl WH, Mattin C, Praml C, Wilkie M. Darbepoetin alfa once every 2 weeks for treatment of anemia in dialysis patients: a combined analysis of eight multicenter trials. *Clinical nephrology* 2007;67(3):140-8.
73. Hornum M, Burton CM, Iversen M, Hovind P, Hilsted L, Feldt-Rasmussen B. Decline in Cr-51-labelled EDTA measured glomerular filtration rate following

- lung transplantation. *Nephrology, dialysis, transplantation* 2007;22(12):3616-22.
74. Sorensen VR, Mathiesen ER, Watt T, Bjorner JB, Andersen MVN, Feldt-Rasmussen B. Diabetic patients treated with dialysis: complications and quality of life. *Diabetologia* 2007;50(11):2254-62.
 75. Bang CA, Bro S, Bartels ED, Pedersen TX, Nielsen LB. Effect of uremia on HDL composition, vascular inflammation, and atherosclerosis in wild-type mice. *American journal of physiology - renal physiology* 2007;293(4):F1325-31.
 76. Feldt-Rasmussen B, Lange M, Sulowicz W, Gafter U, Lai KN, Wiedemann J, Christiansen JS, El Nahas M. Growth hormone treatment during hemodialysis in a randomized trial improves nutrition, quality of life, and cardiovascular risk. *Journal of the American Society of Nephrology* 2007;18(7):2161-71.
 77. Sorensen VR, Mathiesen ER, Heaf J, Feldt-Rasmussen B. Improved survival rate in patients with diabetes and end-stage renal disease in Denmark. *Diabetologia* 2007;50(5):922-9.
 78. Bro S, Binder CJ, Witztum JL, Olgaard K, Nielsen LB. Inhibition of the renin-angiotensin system abolishes the proatherogenic effect of uremia in apolipoprotein E-deficient mice. *Arteriosclerosis thrombosis and vascular biology* 2007;27(5):1080-6.
 79. Molsted S, Eidemak I, Sorensen HT, Kristensen JH, Harrison A, Andersen JL. Myosin heavy-chain isoform distribution, fibre-type composition and fibre size in skeletal muscle of patients on haemodialysis. *Scandinavian journal of urology and nephrology* 2007;41(6):539-45.
 80. Madsen LH, Ladefoged S, Corell P, Schou M, Hildebrandt PR, Atar D. N-terminal pro brain natriuretic peptide predicts mortality in patients with end-stage renal disease in hemodialysis. *Kidney international* 2007;71(6):548-54.
 81. Mersebach H, Johansson JO, Rasmussen AK, Bengtsson BA, Rosenberg K, Hasholt L, Sorensen SA, Sorensen SS, Feldt-Rasmussen U. Osteopenia: a common aspect of Fabry disease. Predictors of bone mineral density. *Genetics in medicine* 2007;9(12):812-8.
 82. Kent DM, Jafar TH, Hayward RA, Tighiouart H, Landa M, de Jong P, de Zeeuw D, Remuzzi G, Kamper AL, Levey AS. Progression risk, urinary protein excretion, and treatment effects of angiotensin-converting enzyme inhibitors in nondiabetic kidney disease. *Journal of the American Society of Nephrology* 2007;18(6):1959-65.
 83. Moller S, Iversen JS, Henriksen JH, Bendtsen F. Reduced baroreflex sensitivity in alcoholic cirrhosis: relations to hemodynamics and humoral systems. *American journal of physiology - heart and circulatory physiology* 2007;292(6):H2966-72.
 84. Kamper AL. The importance of a correct evaluation of progression in studies on chronic kidney disease. *Nephrology, dialysis, transplantation* 2007;22(1):3-5.
 85. Moser C, Elung-Jensen T, Hoiby N. [New recommendations for antibiotic dosing in patients with renal insufficiency and in patients undergoing haemodialysis]. *Ugeskrift for læger* 2008;170(8):629-32.
 86. Brandi L. 1alpha(OH)D3 One-alpha-hydroxy-cholecalciferol—an active vitamin D analog. Clinical studies on prophylaxis and treatment of secondary hyperparathyroidism in uremic patients on chronic dialysis. *Danish medical bulletin* 2008;55(4):186-210.
 87. Bro S, Flyvbjerg A, Binder CJ, Bang CA, Denner L, Olgaard K, Nielsen LB. A neutralizing antibody against receptor for advanced glycation end products (RAGE) reduces atherosclerosis in uremic mice. *Atherosclerosis* 2008;201(2):274-80.
 88. Sprague SM, Belozeroff V, Danese MD, Martin LP, Olgaard K. Abnormal bone and mineral metabolism in kidney transplant patients - A review. *American journal of nephrology* 2008;28(2):246-53.
 89. Bro S, Bollano E, Bruel A, Olgaard K, Nielsen LB. Cardiac structure and function in a mouse model of uraemia without hypertension. *Scandinavian journal of clinical & laboratory investigation* 2008;68(7):660-6.
 90. Olgaard K, Lewin E. Catheter locks, heparin and biofilm: what is this the risk? - Reply to Dr M. Tonelli. *Nephrology, dialysis, transplantation* 2008;23(8):2709-10.
 91. Cordtz J, Olde B, Solem K, Ladefoged SD. Central venous oxygen saturation and thoracic admittance during dialysis: New approaches to hemodynamic monitoring. *Hemodialysis international* 2008;12(3):369-77.
 92. Helleskov Madsen L, Ladefoged S, Hildebrandt P, Atar D. Comparison of four different cardiac troponin assays in patients with end-stage renal disease on chronic haemodialysis. *Acute cardiac care* 2008;10(3):173-80.
 93. Ekbom P, Damm P, Feldt-Rasmussen B, Feldt-Rasmussen U, Jensen DM, Mathiesen ER. Elevated third-trimester haemoglobin A(1c) predicts preterm delivery in type 1 diabetes. *Journal of diabetes and its complications* 2008;22(5):297-302.
 94. Hornum M, Mortensen KL, Kamper AL, Andersen AB. Limitations of the QuantiFERON (R)-TB Gold test in detecting Mycobacterium tuberculosis infection in immunocompromised patients. *European journal of internal medicine* 2008;19(2):137-9.
 95. Elung-Jensen T, Strandgaard S, Kamper AL. Longitudinal observations on circadian blood pressure variation in chronic kidney disease stages 3-5. *Nephrology, dialysis, transplantation* 2008;23(9):2873-8.
 96. Kopple JD, Cheung AK, Christiansen JS, Djurhuus CB, El Nahas M, Feldt-Rasmussen B, Lange M, Mitch WE, Wanner C, Wiedemann J, Lkizler TA. OP-PORTUNITY (TM) : A Randomized Clinical Trial

- of Growth Hormone on Outcome in Hemodialysis Patients. *Clinical journal of the American Society of Nephrology* 2008;3(6):1741-51.
97. Frimodt-Moller M, Nielsen AH, Kamper AL, Strandgaard S. Reproducibility of pulse-wave analysis and pulse-wave velocity determination in chronic kidney disease. *Nephrology, dialysis, transplantation* 2008;23(2):594-600.
 98. Hansen MA, Gibsholm-Madsen K, Christensen T, Ladefoged SD. [Endovascular treatment of dysfunctional haemodialysis fistulas].. *Ugeskrift for læger* 2009;171(1-2):41-5.
 99. Kamper AL, Pedersen EB, Strandgaard S. [Hypertension and renal disease].. *Ugeskrift for læger* 2009;171(25):2109-13.
 100. Simolin MA, Pedersen TX, Bro S, Mayranpaa MI, Helke S, Nielsen LB, Kovanen PT. ACE inhibition attenuates uremia-induced aortic valve thickening in a novel mouse model. *BMC cardiovascular disorders* 2009;9.
 101. Larsen J, Sorensen SS, Feldt-Rasmussen B. Can value for money be improved by changing the sequence of our donor work-up in the living kidney donor programme?. *Transplant international* 2009;22(8):814-20.
 102. Bro S. Cardiovascular effects of uremia in apolipoprotein E-deficient mice. *Danish medical bulletin* 2009;56(4):177-92.
 103. Urena P, Jacobson SH, Zitt E, Vervloet M, Malberti F, Ashman N, Leavey S, Rix M, Os I, Saha H, Ryba M, Bencova V, Banos A, Zani V, Fouque D. Cinacalcet and achievement of the NKF/K-DOQI(TM) recommended target values for bone and mineral metabolism in real-world clinical practice-the ECHO observational study. *Nephrology, dialysis, transplantation* 2009;24(9):2852-9.
 104. Fismen S, Hedberg A, Fenton KA, Jacobsen S, Krarup E, Kamper AL, Rekvig OP, Mortensen ES. Circulating chromatin-anti-chromatin antibody complexes bind with high affinity to dermo-epidermal structures in murine and human lupus nephritis. *Lupus* 2009;18(7):597-607.
 105. Bak J, Ladefoged SD, Tvede M, Begovic T, Gregersen A. Dose requirements for UVC disinfection of catheter biofilms. *Biofouling* 2009;25(4):289-96.
 106. Pedersen TX, Bro S, Andersen MH, Etzerodt M, Jauhainen M, Moestrup S, Nielsen LB. Effect of treatment with human apolipoprotein A-I on atherosclerosis in uremic apolipoprotein-E deficient mice. *Atherosclerosis* 2009;202(2):372-81.
 107. Bremholm L, Hornum M, Henriksen BM, Larsen S, Holst JJ. Glucagon-like peptide-2 increases mesenteric blood flow in humans. *Scandinavian journal of gastroenterology* 2009;44(3):314-9.
 108. Clausen P, Mersebach H, Nielsen B, Feldt-Rasmussen B, Feldt-Rasmussen U. Hypothyroidism is associated with signs of endothelial dysfunction despite 1-year replacement therapy with levothyroxine. *Clinical endocrinology* 2009;70(6):932-7.
 109. Christiansen MS, Iversen K, Larsen CT, Goetze JP, Hommel E, Molvig J, Pedersen BK, Magid E, Feldt-Rasmussen B. Increased urinary orosomucoid excretion: a proposed marker for inflammation and endothelial dysfunction in patients with type 2 diabetes. *Scandinavian journal of clinical & laboratory investigation* 2009;69(2):272-81.
 110. Feldt-Rasmussen B, El Nahas M. Potential Role of Growth Factors With Particular Focus on Growth Hormone and Insulin-Like Growth Factor-1 in the Management of Chronic Kidney Disease. *Seminars in nephrology* 2009;29(1):50-8.
 111. Hornum M, Iversen M, Steffensen I, Hovind P, Carlsen J, Andersen LW, Steinbruchel DA, Feldt-Rasmussen B. Rapid Decline in Cr-51-EDTA Measured Renal Function During the First Weeks Following Lung Transplantation. *American journal of transplantation* 2009;9(6):1420-6.
 112. Bergrem H, Goransson LG, Asmundsson P, Feldt-Rasmussen B, Gronhagen-Riska C, Westberg G. The Nephrocare project: Referral, patient case-mix, follow-up and quality of renal care in Nordic renal centres. *Scandinavian journal of urology and nephrology* 2009;43(4):319-24.
 113. Lewin E, Olgaard K. When is vitamin D contraindicated in dialysis patients?. *Seminars in dialysis* 2009;22(3):240-2.
 114. Vervloet M, Bencova V, Malberti F, Ashman N, Os I, Saha H, Urena P, Zitt E, Rix M, Ryba M, Fouque D, Delmel B, Petavy F, Jacobson SH. "Real-World" use of cinacalcet for managing SHPT in different European countries: analysis of data from the ECHO observational study. *Clinical nephrology* 2010;74(3):198-208.
 115. Kober L, Rustom R, Wiedmann J, Kappelgaard AM, El Nahas M, Feldt-Rasmussen B. Cardiovascular Effects of Growth Hormone in Adult Hemodialysis Patients: Results from a Randomized Controlled Trial. *Nephron - clinical practice* 2010;115(3):C213-26.
 116. Bak J, Ladefoged SD, Tvede M, Begovic T, Gregersen A. Disinfection of *Pseudomonas aeruginosa* biofilm contaminated tube lumens with ultraviolet C light emitting diodes. *Biofouling* 2010;26(1):31-8.
 117. Goldsmith DJA, Covic A, Fouque D, Locatelli F, Olgaard K, Rodriguez M, Spasovski G, Urena P, Zoccali C, London GM, Vanholder R. Endorsement of the Kidney Disease Improving Global Outcomes (KDIGO) Chronic Kidney Disease-Mineral and Bone Disorder (CKD-MBD) Guidelines: a European Renal Best Practice (ERBP) commentary statement. *Nephro-*

- logy, dialysis, transplantation 2010;25(12):3823-31.
118. Orskov B, Borresen ML, Feldt-Rasmussen B, Ostergaard O, Laursen I, Strandgaard S. Estimating Glomerular Filtration Rate Using the New CKD-EPI Equation and Other Equations in Patients with Autosomal Dominant Polycystic Kidney Disease. *American journal of nephrology* 2010;31(1):53-7.
 119. Krzystanek M, Pedersen TX, Bartels ED, Kjaehr J, Straarup EM, Nielsen LB. Expression of Apolipoprotein B in the Kidney Attenuates Renal Lipid Accumulation. *Journal of biological chemistry* 2010;285(14):10583-90.
 120. Frimodt-Moller M, Nielsen AH, Strandgaard S, Kamper AL. Feasibility of combined treatment with enalapril and candesartan in advanced chronic kidney disease. *Nephrology, dialysis, transplantation* 2010;25(3):842-7.
 121. Orskov B, Sorensen VR, Feldt-Rasmussen B, Strandgaard S. Improved Prognosis in Patients with Autosomal Dominant Polycystic Kidney Disease in Denmark. *Clinical journal of the American Society of Nephrology* 2010;5(11):2034-9.
 122. Hofman-Bang J, Martuseviciene G, Santini MA, Olgaard K, Lewin E. Increased parathyroid expression of klotho in uremic rats. *Kidney international* 2010;78(11):1119-27.
 123. Hornum M, Pedersen JF, Larsen S, Olsen O, Holst JJ, Knop FK. Increased Postprandial Response of Glucagon-Like Peptide-2 in Patients with Chronic Pancreatitis and Pancreatic Exocrine Insufficiency. *Pancreatology* 2010;10(2-3):201-7.
 124. Christiansen MS, Hommel E, Friberg L, Molvig J, Magid E, Feldt-Rasmussen B. Increased urinary orosomucoid excretion is not related to impaired renal function in patients with type 2 diabetes. *Journal of diabetes and its complications* 2010;24(1):28-36.
 125. Christiansen MS, Hesse D, Ekbom P, Hesse U, Damm P, Hammer E, Feldt-Rasmussen B, Mathiesen E. Increased urinary orosomucoid excretion predicts preeclampsia in pregnant women with pregestational type 1 diabetes. *Diabetes research and clinical practice* 2010;89(1):16-21.
 126. Pedersen TX, McCormick SP, Tsimikas S, Bro S, Nielsen LB. Lipoprotein(a) accelerates atherosclerosis in uremic mice. *Journal of lipid research* 2010;51(10):2967-75.
 127. Faurschou M, Dreyer L, Kamper AL, Starklint H, Jacobsen S. Long-Term Mortality and Renal Outcome in a Cohort of 100 Patients With Lupus Nephritis. *Arthritis care & research* 2010;62(6):873-80.
 128. Hornum M, Iversen M, Feldt-Rasmussen B. Mechanisms of the Rapid Decline in Glomerular Filtration Rate following Lung Transplantation in Patients with Cystic Fibrosis - Response to O'Connell and Colleagues. *American journal of transplantation* 2010;10(4):955.
 129. Hornum M, Jorgensen KA, Hansen JM, Nielsen FT, Christensen KB, Mathiesen ER, Feldt-Rasmussen B. New-Onset Diabetes Mellitus after Kidney Transplantation in Denmark. *Clinical journal of the American Society of Nephrology* 2010;5(4):709-16.
 130. Hornum M, Clausen P, Kjaergaard J, Hansen JM, Mathiesen ER, Feldt-Rasmussen B. Pre-diabetes and arterial stiffness in uraemic patients. *Nephrology, dialysis, transplantation* 2010;25(4):1218-30.
 131. Cordtz J, Ladefoged SD. Pulse contour-derived cardiac output in hemodialysis patients. *Hemodialysis international* 2010;14(1):78-83.
 132. Hommel K, Rasmussen S, Kamper AL, Madsen M. Regional and social inequalities in chronic renal replacement therapy in Denmark. *Nephrology, dialysis, transplantation* 2010;25(8):2624-32.
 133. Redal-Baigorri AB, Egjford M. Renal and urethral gas production as a complication to infection of the urinary tract. *Ugeskrift for læger* 2010;172(35):2389-90.
 134. Verbeke F, Vanholder R, Rensma PL, Wikstrom B, Jensen PB, Krzesinski J-M, Rasmussen M, Van Biesen W, Honkanen E. Role of aortic calcification, stiffness and wave reflections in cardiovascular risk in dialysis patients: Baseline data from the CORD study. *Artery research* 2010;4(3):81-90.
 135. Hommel K, Rasmussen S, Madsen M, Kamper AL. The Danish Registry on Regular Dialysis and Transplantation: completeness and validity of incident patient registration. *Nephrology, dialysis, transplantation* 2010;25(3):947-51.
 136. Bremholm L, Hornum M, Andersen UB, Holst JJ. The effect of glucagon-like peptide-2 on arterial blood flow and cardiac parameters. *Regulatory peptides* 2010;159(1-3):67-71.
 137. Pedersen TX, Binder CJ, Fredrikson GN, Nilsson J, Bro S, Nielsen LB. The pro-inflammatory effect of uraemia overrules the anti-atherogenic potential of immunization with oxidized LDL in apoE^{-/-} mice. *Nephrology, dialysis, transplantation* 2010;25(8):2486-91.
 138. Andreasen AS, Pedersen-Skovsgaard T, Berg RMG, Svendsen KD, Feldt-Rasmussen B, Pedersen BK, Moller K. Type 2 diabetes mellitus is associated with impaired cytokine response and adhesion molecule expression in human endotoxemia. *Intensive care medicine* 2010;36(9):1548-55.
 139. von Essen MR, Kongsbak M, Schjerling P, Olgaard K, Odum N, Geisler C. Vitamin D controls T cell antigen receptor signaling and activation of human T cells. *Nature immunology* 2010;11(4):344-U56.

Aalborg Sygehus (Nyremedicinsk Afdeling)

1. Madsen T, Skou HA, Hansen VE, Fog L, Christensen JH, Toft E, Schmidt EB. C-reactive protein, dietary n-3 fatty acids, and the extent of coronary artery disease. *American journal of cardiology* 2001;88(10):1139-42.
2. Christensen JH, Skou HA, Madsen T, Torring I, Schmidt EB. Heart rate variability and n-3 polyunsaturated fatty acids in patients with diabetes mellitus. *Journal of internal medicine* 2001;249(6):545-52.
3. Christensen JH, Skou HA, Fog L, Hansen VE, Vesterlund T, Dyerberg J, Toft E, Schmidt EB. Marine n-3 fatty acids, wine intake, and heart rate variability in patients referred for coronary angiography. *Circulation* 2001;103(5):651-7.
4. Kvist S, Mulvany MJ. Reduced medication and normalization of vascular structure, but continued hypertension in renovascular patients after revascularization. *Cardiovascular research* 2001;52(1):136-42.
5. Muller J, Nyvad O, Larsen NA, Lokkegaard N, Pedersen RS, Solling J, Pedersen EB. Chlamydia pneumoniae DNA in peripheral blood mononuclear cells in dialysis patients, renal transplant recipients and healthy controls. *Scandinavian journal of clinical & laboratory investigation* 2002;62(7):503-9.
6. Riahi S, Christensen JH, Toft E, Skou HA, Schmidt EB. HMG-CoA reductase inhibitors improve heart rate variability in patients with a previous myocardial infarction. *Pharmacological research* 2002;45(6):479-83.
7. Ring T, Knoers N, Oh MS, Halperin ML. Reevaluation of the criteria for the clinical diagnosis of Gitelman syndrome. *Pediatric nephrology* 2002;17(8):612-6.
8. Christensen JH. n-3 fatty acids and the risk of sudden cardiac death - Emphasis on heart rate variability. *Danish medical bulletin* 2003;50(4):347-67.
9. Madsen T, Christensen JH, Blom M, Schmidt EB. The effect of dietary n-3 fatty acids on serum concentrations of C-reactive protein: a dose-response study. *British journal of nutrition* 2003;89(4):517-22.
10. Ring T. 1 alpha-Hydroxy vitamin D3 and cardiovascular mortality. *Nephrology, dialysis, transplantation* 2004;19(6):1660-1.
11. Dyerberg J, Eskesen DC, Andersen PW, Astrup A, Buemann B, Christensen JH, Clausen P, Rasmussen BF, Schmidt EB, Tholstrup T, Toft E, Toubro S, Stender S. Effects of trans- and n-3 unsaturated fatty acids on cardiovascular risk markers in healthy males. An 8 weeks dietary intervention study. *European journal of clinical nutrition* 2004;58(7):1062-70.
12. Gong H, Wang WD, Kwon TH, Jonassen T, Li CL, Ring T, Frokiaer J, Nielsen S. EPO and alpha-MSH prevent ischemia/reperfusion-induced down-regulation of AQP9 and sodium transporters in rat kidney. *Kidney international* 2004;66(2):683-95.
13. Eschen O, Christensen JH, De Caterina R, Schmidt EB. Soluble adhesion molecules in healthy subjects: a dose-response study using n-3 fatty acids. *Nutrition, metabolism and cardiovascular diseases* 2004;14(4):180-5.
14. Svensson M, Christensen JH, Solling J, Schmidt EB. The effect of n-3 fatty acids on plasma lipids and lipoproteins and blood pressure in patients with CRF. *American journal of kidney diseases* 2004;44(1):77-83.
15. Christensen JH, Schmidt EB, Molenberg D, Toft E. Alpha-linolenic acid and heart rate variability in women examined for coronary artery disease. *Nutrition, metabolism and cardiovascular diseases* 2005;15(5):345-51.
16. Ring T, Frische S, Nielsen S. Clinical review: Renal tubular acidosis - a physicochemical approach. *Critical care* 2005;9(6):573-80.
17. Christensen JH, Krarup HB, Riahi S, Toft E, Schmidt EB. Heart rate variability is associated with haptoglobin phenotype in patients with coronary artery disease. *European journal of cardiovascular prevention & rehabilitation* 2005;12(3):221-5.
18. Christensen JH, Schmidt EB, Toft E. Letter regarding article by Mozaffarian et al, "Fish intake and risk of incident atrial fibrillation". *Circulation* 2005;111(4):E37.
19. Schmidt EB, Arnesen H, Christensen JH, Rasmussen LH, Kristensen SD, De Caterina R. Marine n-3 polyunsaturated fatty acids and coronary heart disease - Part II: Clinical trials and recommendations. *Thrombosis research* 2005;115(4):257-62.
20. Christensen JH, Riahi S, Schmidt EB, Molgaard H, Pedersen AK, Heath F, Nielsen JC, Toft E. n-3 fatty acids and ventricular arrhythmias in patients with ischaemic heart disease and implantable cardioverter defibrillators. *EuroPace* 2005;7(4):338-44.
21. Kallenbach M, Duan HM, Ring T. Rituximab induced remission in a patient with Wegener's granulomatosis. *Nephron - clinical practice* 2005;99(3):C92-6.
22. Eschen O, Christensen JH, Toft E, Schmidt EB. Soluble adhesion molecules and marine n-3 fatty acids in patients referred for coronary angiography. *Atherosclerosis* 2005;180(2):327-31.
23. Riahi S, Schmidt EB, Christensen JH, Heath F, Pedersen AK, Nielsen JC, Molgaard H, Toft E. Statins, ventricular arrhythmias and heart rate variability in patients with implantable cardioverter defibrillators and coronary heart disease. *Cardiology* 2005;104(4):210-4.
24. Ring T, Kellum JA. Comment on "Changes in acid-base balance following bolus infusion of 20% albumin solution in humans" by Bruegger et al.. *Intensive care medicine* 2006;32(3):480-.

25. Ring T. Master equation for dysnatremia or intractable abracadabra. *Journal of applied physiology* 2006;101(2):692-3.
26. Larnkjaer A, Christensen JH, Michaelsen KF, Lauritzen L. Maternal fish oil supplementation during lactation does not affect blood pressure, pulse wave velocity, or heart rate variability in 2.5-y-old children. *Journal of nutrition* 2006;136(6):1539-44.
27. Svensson M, Schmidt EB, Jorgensen KA, Christensen JH. N-3 fatty acids as secondary prevention against cardiovascular events in patients who undergo chronic hemodialysis: a randomized, placebo-controlled intervention trial. *Clinical journal of the American Society of Nephrology* 2006;1(4):780-6.
28. Utsch B, Bokenkamp A, Benz MR, Besbas N, Dotsch J, Franke I, Frund S, Gok F, Hoppe B, Karle S, Kuwertz-Broking E, Laube G, Neb M, Nuutinen M, Ozaltin F, Rascher W, Ring T, Tasic V, van Wijk JAE, Ludwig M. Novel OCRL1 mutations in patients with the phenotype of dent disease. *American journal of kidney diseases* 2006;48(6):942-54.
29. Christensen JH, Fabrin K, Borup K, Barber N, Poulsen J. Prostate tissue and leukocyte levels of n-3 polyunsaturated fatty acids in men with benign prostate hyperplasia or prostate cancer. *BJU international* 2006;97(2):270-3.
30. Ring T. Quantitative analysis of the dysnatremias. *Kidney international* 2006;69(2):416-.
31. Eschen O, Christensen JH, Schmidt EB. Soluble cellular adhesion molecules in patients with diabetes mellitus - Relation to microvascular complications. *Endocrinologist* 2006;16(6):303-7.
32. Ring T, Kallenbach M, Praetorius J, Nielsen S, Melgaard B. Successful treatment of a patient with primary Sjogren's syndrome with Rituximab. *Clinical rheumatology* 2006;25(6):891-4.
33. Riahi S, Schmidt EB, Amanavicius N, Karmisholt J, Jensen HS, Christoffersen RP, Niebuhr U, Christensen JH, Toft E. The effect of atorvastatin on heart rate variability and lipoproteins in patients treated with coronary bypass surgery. *International journal of cardiology* 2006;111(3):436-41.
34. Petersen TS, Madsen TV, Jespersen JB, Larsen A, Schmidt EB, Christensen JH. Uric acid in patients with angiographically documented coronary heart disease. *Acta cardiologica* 2006;61(5):525-9.
35. Christensen JH, Schmidt EB. Autonomic nervous system, heart rate variability and n-3 fatty acids.. *Journal of cardiovascular medicine* 2007;8 Suppl 10:S19-22.
36. Madsen T, Christensen JH, Schmidt EB. C-reactive protein and n-3 fatty acids in patients with a previous myocardial infarction - A placebo-controlled randomized study. *European journal of nutrition* 2007;46(7):428-30.
37. Madsen T, Christensen JH, Toft E, Schmidt EB. C-reactive protein is associated with heart rate variability. *Annals of noninvasive electrocardiology* 2007;12(3):216-22.
38. Bech JN, Nielsen EH, Pedersen RS, Svendsen KB, Pedersen EB. Enhanced sodium retention after acute nitric oxide blockade in mildly sodium loaded patients with essential hypertension. *American journal of hypertension* 2007;20(3):287-95.
39. Ring T, Spiegelhalter D. Risk of intracranial aneurysm bleeding in autosomal-dominant polycystic kidney disease. *Kidney international* 2007;72(11):1400-2.
40. Madsen T, Schmidt EB, Christensen JH. The effect of n-3 fatty acids on C-reactive protein levels in patients with chronic renal failure. *Journal of renal nutrition* 2007;17(4):258-63.
41. Svensson M, Schmidt EB, Jorgensen KA, Christensen JH. The effect of n-3 fatty acids on heart rate variability in patients treated with chronic hemodialysis. *Journal of renal nutrition* 2007;17(4):243-9.
42. Ring T, Overgaard C. Correcting hypervolaemic hypernatraemia. *Nephrology, dialysis, transplantation* 2008;23(10):3366-.
43. Del Turco S, Basta G, Lazzarini G, Evangelista M, Rainaldi G, Tanganelli P, Christensen JH, Schmidt EB, De Caterina R. Effect of the administration of n-3 polyunsaturated fatty acids on circulating levels of microparticles in patients with a previous myocardial infarction. *Haematologica* 2008;93(6):892-9.
44. Schmidt EB, Koenig W, Khuseynova N, Christensen JH. Lipoprotein-associated phospholipase A(2) concentrations in plasma are associated with the extent of coronary artery disease and correlate to adipose tissue levels of marine n-3 fatty acids. *Atherosclerosis* 2008;196(1):420-4.
45. Ring T. Rituximab in membranous nephropathy. *Kidney international* 2008;74(3):391-2.
46. Lauritzen L, Christensen JH, Damsgaard CT, Michaelsen KF. The Effect of Fish Oil Supplementation on Heart rate in Healthy Danish Infants. *Pediatric research* 2008;64(6):610-4.
47. Svensson M, Schmidt EB, Jorgense KA, Christensen JH. The effect of n-3 fatty acids on lipids and lipoproteins in patients treated with chronic haemodialysis: a randomized placebo-controlled intervention study. *Nephrology, dialysis, transplantation* 2008;23(9):2918-24.
48. Wang G, Li C, Kim SW, Ring T, Wen J, Djurhuus JC, Wang W, Nielsen S, Frokiaer J. Ureter obstruction alters expression of renal acid-base transport proteins in rat kidney. *American journal of physiology - renal physiology* 2008;295(2):F497-506.
49. Rasmussen JG, Christensen JH, Schmidt EB. Adiponectin and marine n-3 fatty acids in patients referred for coronary angiography. *International journal of cardiology* 2009;135(2):248-50.

50. Wang GX, Topcu SO, Ring T, Wen JG, Djurhuus JC, Kwon TH, Nielsen S, Frokjaer J. Age-dependent renal expression of acid-base transporters in neonatal ureter obstruction. *Pediatric nephrology* 2009;24(8):1487-500.
51. Thusgaard M, Christensen JH, Morn B, Andersen TS, Vige R, Arildsen H, Schmidt EB, Nielsen H. Effect of fish oil (n-3 polyunsaturated fatty acids) on plasma lipids, lipoproteins and inflammatory markers in HIV-infected patients treated with antiretroviral therapy: A randomized, double-blind, placebo-controlled study. *Scandinavian journal of infectious diseases* 2009;41(10):760-6.
52. Witt PM, Christensen JH, Schmidt EB, Dethlefsen C, Tjonneland A, Overvad K, Ewertz M. Marine n-3 polyunsaturated fatty acids in adipose tissue and breast cancer risk: a case-cohort study from Denmark. *Cancer causes & control* 2009;20(9):1715-21.
53. Ring T. Mixing bicarbonates: dilution acidosis from first principles. *Intensive care medicine* 2009;35(12):2183-4.
54. Svensson M, Gorst-Rasmussen A, Schmidt EB, Jorgensen KA, Christensen JH. NT-pro-BNP is an independent predictor of mortality in patients with end-stage renal disease. *Clinical nephrology* 2009;71(4):380-6.
55. Ring T. Phosphate levels-time for a rethink!. *Nephrology, dialysis, transplantation* 2009;24(12):3894-.
56. Pedersen MW, Koenig W, Christensen JH, Schmidt EB. The effect of marine n-3 fatty acids in different doses on plasma concentrations of Lp-PLA(2) in healthy adults. *European journal of nutrition* 2009;48(1):1-5.
57. Thomassen VH, Ring T, Thaarup J, Baggesen K. Tubulointerstitial nephritis and uveitis (TINU) syndrome: a case report and review of the literature. *Acta ophthalmologica* 2009;87(6):676-9.
58. Wang GX, Ring T, Li CL, Kim SW, Wen JG, Djurhuus JC, Nielsen S, Frokjaer J. Unilateral Ureteral Obstruction Alters Expression of Acid-Base Transporters in Rat Kidney. *Journal of urology* 2009;182(6):2964-73.
59. Eschen O, Christensen JH, Johnsen SP, Dethlefsen C, Schmidt EB. Adhesion molecules and C-reactive protein are associated to adverse events in angina pectoris. *Scandinavian cardiovascular journal* 2010;44(3):153-60.
60. Overgaard-Steensen C, Larsson A, Bluhme H, Tonnesen E, Frokjaer J, Ring T. Edelman's equation is valid in acute hyponatremia in a porcine model: plasma sodium concentration is determined by external balances of water and cations. *American journal of physiology - regulatory integrative and comparative physiology* 2010;298(1):R120-9.
61. Eschen O, Christensen JH, La Rovere MT, Romano P, Sala P, Schmidt EB. Cellular and molecular biology 2010;56(1):45-51.
62. Ring T. Equilibrium or nonequilibrium pH. *American journal of physiology - renal physiology* 2010;298(2):F472-3.
63. Madsen T, Christensen JH, Thogersen AM, Schmidt EB, Toft E. Intravenous infusion of n-3 polyunsaturated fatty acids and inducibility of ventricular tachycardia in patients with implantable cardioverter defibrillator. *EuroPace* 2010;12(7):941-6.
64. Christensen JH, Svensson M, Strandhage C, Madsen T, Schmidt EB. N-3 fatty acids and cardiac autonomic function in humans. *Cellular and molecular biology* 2010;56(1):131-9.
65. Overgaard-Steensen C, Stodkilde-Jorgensen H, Larsson A, Broch-Lips M, Tonnesen E, Frokjaer J, Ring T. Regional differences in osmotic behavior in brain during acute hyponatremia: an in vivo MRI-study of brain and skeletal muscle in pigs. *American journal of physiology - regulatory integrative and comparative physiology* 2010;299(2):R521-32.
66. Verbeke F, Vanholder R, Rensma PL, Wikstrom B, Jensen PB, Krzesinski J-M, Rasmussen M, Van Biesen W, Honkanen E. Role of aortic calcification, stiffness and wave reflections in cardiovascular risk in dialysis patients: Baseline data from the CORD study. *Artery research* 2010;4(3):81-90.
67. Vogt J, Andersen VL, Andreassen A, Obel T, Christensen JH, Schmidt EB. Serum concentrations of matrix metalloproteinase-9, tissue inhibitor of matrix metalloproteinase-1 and A(2)-macroglobulin in healthy subjects after supplementation with different doses of marine N-3 fatty acids. *Cellular and molecular biology* 2010;56(1):102-9.
68. Rasmussen LE, Svensson M, Jorgensen KA, Schmidt EB, Christensen JH. The content of docosahexaenoic acid in serum phospholipid is inversely correlated with plasma homocysteine levels in patients with end-stage renal disease. *Nutrition research* 2010;30(8):535-40.
69. Svensson M, Frobert O, Schmidt EB, Jorgensen KA, Simonsen U, Christensen JH. The effect of n-3 fatty acids on levels of methylarginines in patients with end-stage renal disease. *Journal of nephrology* 2010;23(4):459-64.
70. Andersen VL, Vogt J, Obel T, Christensen JH, Schmidt EB. The effect of N-3 fatty acids on plasma myeloperoxidase levels in healthy adults. *Cellular and molecular biology* 2010;56(1):3-9.
71. Witt PM, Christensen JH, Ewertz M, Aardestrup IV, Schmidt EB. The incorporation of marine n-3 PUFA into platelets and adipose tissue in pre- and postmenopausal women: a randomised, double-blind, placebo-controlled trial. *British journal of nutrition* 2010;104(3):318-25.

Aarhus Universitetshospital (Nyremedicinsk Afdeling C)

1. Ivarsen P, Greisen J, Vilstrup H. Acute effects of moderate dehydration on the hepatic conversion of amino nitrogen into urea nitrogen in healthy men. *Clinical science* 2001;101(4):339-44.
2. Holdaas H, Fellstrom B, Holme I, Nyberg G, Fauchald P, Jardine A, Gronhagen-Riska C, Madsen S, Neumayer HH, Cole E, Maes B, Weinreich T, Olsson AG, Pedersen TR, Benghozi R, Hartmann A. Effects of fluvastatin on cardiac events in renal transplant patients: ALERT (Assessment of Lescol (R) in Renal Transplantation) study design and baseline data. *Journal of cardiovascular risk* 2001;8(2):63-71.
3. Jorgensen KA, Povlsen JV, Poulsen JH. Optimal time for determination of blood tacrolimus level. *Transplantation proceedings* 2001;33(7-8):3164-5.
4. Rawashdeh YF, Horlyck A, Mortensen J, Frokier J. Short- and long-term repeatability of intrarenal resistive index in the pig. *Investigative radiology* 2001;36(6):341-6.
5. Koefoed-Nielsen PB, Gesualdo MB, Poulsen JH, Jorgensen KA. Blood tacrolimus levels and calcineurin phosphatase activity early after renal transplantation. *American journal of transplantation* 2002;2(2):173-8.
6. Jorgensen K, Povlsen J, Madsen S, Madsen M, Hansen H, Pedersen A, Heinsvig EM, Poulsen J. C2 (2-h) levels are not superior to trough levels as estimates of the area under the curve in tacrolimus-treated renal-transplant patients. *Nephrology, dialysis, transplantation* 2002;17(8):1487-90.
7. Heaf JG, Lokkegaard H, Madsen M. Initial survival advantage of peritoneal dialysis relative to haemodialysis. *Nephrology, dialysis, transplantation* 2002;17(1):112-7.
8. Ellingsen AR, Nyengaard JR, Osterby R, Jorgensen KA, Petersen SE, Marcussen N. Measurements of cortical interstitium in biopsies from human kidney grafts: how representative and how reproducible?. *Nephrology, dialysis, transplantation* 2002;17(5):788-92.
9. Jorgensen KA, Koefoed-Nielsen PB, Karamperis N. Calcineurin phosphatase activity and immunosuppression. A review on the role of calcineurin phosphatase activity and the immunosuppressive effect of cyclosporin A and tacrolimus. *Scandinavian journal of immunology* 2003;57(2):93-8.
10. Otte K, Gonzalez MT, Bajo MA, del Peso G, Heaf J, Erazukin GG, Tomero JAS, Dieperink H, Povlsen J, Hopwood AM, Divino JC, Faict D. Clinical experience with a new bicarbonate (25 MMOL/L)/lactate (10 MMOL/L) peritoneal dialysis solution. *Peritoneal dialysis international* 2003;23(2):138-45.
11. Karamperis N, Povlsen JV, Hojskov C, Poulsen JH, Pedersen AR, Jorgensen KA. Comparison of the pharmacokinetics of tacrolimus and cyclosporine at equivalent molecular doses. *Transplantation proceedings* 2003;35(4):1314-8.
12. Poulsen SH, Andersen NH, Ivarsen PI, Mogensen CE, Egeblad H. Doppler tissue imaging reveals systolic dysfunction in patients with hypertension and apparent "isolated" diastolic dysfunction. *Journal of the American Society of Echocardiography* 2003;16(7):724-31.
13. Holdaas H, Fellstrom B, Jardine AG, Holme I, Nyberg G, Fauchald P, Gronhagen-Riska C, Madsen S, Neumayer HH, Cole E, Maes B, Ambuhl P, Olsson AG, Hartmann A, Solbu DO, Pedersen TR. Effect of fluvastatin on cardiac outcomes in renal transplant recipients: a multicentre, randomised, placebo-controlled trial. *Lancet* 2003;361(9374):2024-31.
14. Povlsen JV, Ivarsen P, Jorgensen KA, Madsen S. Exposure to the peptidoglycan contaminant in icodextrin may cause sensitization of the patient maintained on peritoneal dialysis. *Peritoneal dialysis international* 2003;23(5):509-10.
15. Norrelund H, Nair KS, Nielsen S, Frystyk J, Ivarsen P, Jorgensen JOL, Christiansen JS, Moller N. The decisive role of free fatty acids for protein conservation during fasting in humans with and without growth hormone. *Journal of clinical endocrinology & metabolism* 2003;88(9):4371-8.
16. Fellstrom B, Holdaas H, Jardine AG, Holme I, Nyberg G, Fauchald P, Gronhagen-Riska C, Madsen S, Neumayer HH, Cole E, Maes B, Ambuhl P, Olsson AG, Hartmann A, Logan JO, Pedersen TR. Effect of fluvastatin on renal end points in the Assessment of Lescol in Renal Transplant (ALERT) trial. *Kidney international* 2004;66(4):1549-55.
17. Marre M, Puig JG, Kokot F, Fernandez M, Jermendy G, Opie L, Moiseev V, Scheen A, Ionescu-Tirgoviste C, Saldanha MH, Halabe A, Williams B, Mion D, Ruiz M, Hermansen K, Tuomilehto J, Finizala B, Gallois Y, Amouyel P, Ollivier JP, Asmar R. Equivalence of indapamide SR and enalapril on microalbuminuria reduction in hypertensive patients with type 2 diabetes: The NESTOR* study. *Journal of hypertension* 2004;22(8):1613-22.
18. Jardine AG, Holdaas H, Fellstrom B, Cole E, Nyberg G, Gronhagen-Riska C, Madsen S, Neumayer HH, Maes B, Ambuhl P, Olsson AG, Holme I, Fauchald P, Gimpelwicz C, Pedersen TR. Fluvastatin prevents cardiac death and myocardial infarction in renal transplant recipients: Post-hoc subgroup analyses of the ALERT study. *American journal of transplantation* 2004;4(6):988-95.

19. Tedesco-Silva H, Mourad G, Kahan BD, Boira JG, Weimar W, Mulgaonkar S, Nashan B, Madsen S, Charpentier B, Pellet P, Vanrenterghem Y. FTY720, a novel immunomodulator: Efficacy and safety results from the first phase 2a study in de novo renal transplantation. *Transplantation* 2004;77(12):1826-33.
20. Skov K, Mulvany MJ. Structure of renal afferent arterioles in the pathogenesis of hypertension.. *Acta physiologica Scandinavica* 2004;181(4):397-405.
21. Koefoed-Nielsen PB, Karamperis N, Jorgensen KA. Validation of the calcineurin phosphatase assay. *Clinical chemistry* 2004;50(12):2331-7.
22. Koefoed-Nielsen PB, Karamperis N, Jorgensen KA. 24-h monitoring of calcineurin phosphatase activity in healthy subjects. *Scandinavian journal of immunology* 2005;62(3):309-11.
23. Povlsen JV, Ivarsen P. Assisted automated peritoneal dialysis (AAPD) for the functionally dependent and elderly patient. *Peritoneal dialysis international* 2005;25(SUPPL. 3):S60-3.
24. Holdaas H, Fellstrom B, Jardine AG, Nyberg G, Gronhagen-Riska C, Madsen S, Neumayer HH, Cole E, Maes B, Ambuhl P, Logan JO, Staffler B, Gimpelewicz C. Beneficial effect of early initiation of lipid-lowering therapy following renal transplantation. *Nephrology, dialysis, transplantation* 2005;20(5):974-80.
25. Jardine AG, Fellstrom B, Logan JO, Cole E, Nyberg G, Gronhagen-Riska C, Madsen S, Neumayer HH, Maes B, Ambuhl P, Olsson AG, Pedersen T, Holdaas H. Cardiovascular risk and renal transplantation: Post hoc analyses of the Assessment of Lescol in Renal Transplantation (ALERT) study. *American journal of kidney diseases* 2005;46(3):529-36.
26. Cibulskyte D, Kaalund H, Pedersen M, Horlyck A, Marcussen N, Hansen HE, Madsen M, Mortensen J. Chronic cyclosporine nephrotoxicity: a pig model.. *Transplantation proceedings* 2005;37(8):3298-01.
27. Koefoed-Nielsen PB, Karamperis N, Jorgensen KA. Comparison of the temporal profile of calcineurin inhibition by cyclosporine and tacrolimus in renal transplant patients.. *Transplantation proceedings* 2005;37(4):1736-8.
28. Tedesco-Silva H, Mourad G, Kahan BD, Boira JG, Weimar W, Mulgaonkar S, Nashan B, Madsen S, Charpentier B, Pellet P, Vanrenterghem Y. FTY720, a novel immunomodulator: Efficacy and safety results from the first phase 2A study in de novo renal transplantation. *Transplantation* 2005;79(11):1553-60.
29. Kristensen DH, Pedersen M, Gron MC, Flyvbjerg A, Madsen M, Frokiaer J, Mortensen J. Intrarenal blood oxygenation and renal function measured by magnetic resonance imaging during long-term cyclosporine treatment.. *Transplantation proceedings* 2005;37(8):3302-4.
30. Holdaas H, Fellstrom B, Cole E, Nyberg G, Olsson AG, Pedersen TR, Madsen S, Gronhagen-Riska C, Neumayer HH, Maes B, Ambuhl P, Hartmann A, Staffler B, Jardine AG. Long-term cardiac outcomes in renal transplant recipients receiving fluvastatin: The ALERT extension study. *American journal of transplantation* 2005;5(12):2929-36.
31. Karamperis N, Sloth E, Jensen JD. Predilution hemodiafiltration displays no hemodynamic advantage over low-flux hemodialysis under matched conditions.. *Kidney international* 2005;67(4):1601-8.
32. Karamperis N, Koefoed-Nielsen P, Sorensen AB, Hojskov C, Poulsen J, Jorgensen K. Role of metabolites and calcineurin inhibition on C2 monitoring in renal transplant patients. *Nephrology, dialysis, transplantation* 2005;20(3):618-21.
33. Carstens J, Markussen N, Madsen M. The granule exocytosis and Fas/FasLigand pathways at the time of transplantation and during borderline and acute rejection of human renal allografts.. *Transplantation proceedings* 2005;37(8):3294-7.
34. Karamperis N, Sloth E, Jensen JD. The hemodynamic effect of calcium ion concentration in the infusate during predilution hemofiltration in chronic renal failure. *American journal of kidney diseases* 2005;46(3):470-80.
35. Vestergaard P, Nielsen LR, Mosekilde L. [Cinacalcet—a new drug for the treatment of secondary hyperparathyroidism in patients with uraemia, parathyroid cancer or primary hyperparathyroidism].. *Ugeskrift for læger* 2006;168(1):29-32.
36. Ivarsen PR, Moller JK, Povlsen JV. [Prevention of peritonitis in patients with peritoneal dialysis].. *Ugeskrift for læger* 2006;168(43):3714-7.
37. Mortensen DM, Koefoed-Nielsen PB, Jorgensen KA. Calcineurin Activity in Tacrolimus-Treated Renal Transplant Patients Early After and 5 Years After Transplantation. *Transplantation proceedings* 2006;38(8):2651-3.
38. Gron MC, Kristensen DH, Cibulskyte D, Horlyck A, Kaalund H, Hansen HE, Madsen M, Pedersen M, Mortensen J. Changes in renal dimensions evaluated by magnetic resonance imaging and ultrasonography during long-term ciclosporin-A treatment. *Acta radiologica* 2006;47(1):58-64.
39. Karamperis N, Koefoed-Nielsen PB, Brahe P, Hojskov C, Egffjord M, Poulsen JH, Jorgensen KA. Correlations between calcineurin phosphatase inhibition and cyclosporine metabolites concentrations in kidney transplant recipients: Implications for immunoassays. *Basic & clinical pharmacology & toxicology* 2006;98(6):569-74.
40. Carstens J, Andersen HK, Spencer E, Madsen M. Cytomegalovirus infection in renal transplant recipients. *Transplant infectious disease* 2006;8(4):203-12.

41. Mathiassen ON, Buus NH, Olsen HW, Larsen ML, Mulvany MJ, Christensen KL. Forearm plethysmography in the assessment of vascular tone and resistance vasculature design: new methodological insights. *Acta physiologica* 2006;188(2):91-101.
42. Povlsen JV, Ivarsen P. How to start the late referred ESRD patient urgently on chronic APD. *Nephrology, dialysis, transplantation* 2006;21(SUPPL. 2):ii56-9.
43. Povlsen JV, Ivarsen P. How to start the late referred ESRD patient urgently on chronic APD.. *Nephrology, dialysis, transplantation* 2006;21 Suppl 20:ii56-9.
44. Cibulskyte D, Engberg A, Pedersen M, Marcussen N, Hansen HE, Madsen M, Mortensen J. Kidney Volume Increases During Long-Term Ciclosporin A Treatment. *Transplantation proceedings* 2006;38(8):2714-8.
45. Svensson M, Schmidt EB, Jorgensen KA, Christensen JH. N-3 fatty acids as secondary prevention against cardiovascular events in patients who undergo chronic hemodialysis: a randomized, placebo-controlled intervention trial. *Clinical journal of the American Society of Nephrology* 2006;1(4):780-6.
46. Kamperis K, Rittig S, Jorgensen KA, Djurhuus JC. Nocturnal polyuria in monosymptomatic nocturnal enuresis refractory to desmopressin treatment. *American journal of physiology - renal physiology* 2006;291(6):F1232-40.
47. Pedersen EB, Jorgensen ME, Pedersen MB, Siggaard C, Sorensen TB, Mulvad G, Hansen JC, Torstensen AM, Aagaard O, Skjoldborg H. Plasma amino acids in greenlanders and danes. Influence of seasons, residence, ethnicity, and diet. *American journal of human biology* 2006;18(1):99-111.
48. Skov K, Madsen JK, Hansen HE, Zagato L, Frandsen E, Bianchi G, Mulvany MJ. Renal haemodynamics are not related to genotypes in offspring of parents with essential hypertension. *Journal of the renin-angiotensin-aldosterone system* 2006;7(1):47-55.
49. Koefoed-Nielsen PB, Karamperis N, Hojskov C, Poulsen JH, Jorgensen KA. The calcineurin activity profiles of cyclosporin and tacrolimus are different in stable renal transplant patients. *Transplant international* 2006;19(10):821-7.
50. Cibulskyte D, Pedersen M, Hjelm-Poulsen J, Hansen HE, Madsen M, Mortensen J. The pharmacokinetics and acute renal effects of oral microemulsion ciclosporin A in normal pigs. *International immunopharmacology* 2006;6(4):627-34.
51. Povlsen JV, Ivarsen P. Assisted peritoneal dialysis. *Advances in chronic kidney disease* 2007;14(3):279-83.
52. Brown EA, Dratwa M, Povlsen JV. Assisted peritoneal dialysis - An evolving dialysis modality [10]. *Nephrology, dialysis, transplantation* 2007;22(10):3091-2.
53. Ekberg H, Kyllonen L, Madsen S, Grave G, Solbu D, Holdaas H. Clinicians underestimate gastrointestinal symptoms and overestimate quality of life in renal transplant recipients: A multinational survey of nephrologists. *Transplantation* 2007;84(8):1052-4.
54. Roge R, Thorsen J, Torring C, Ozbay A, Moller BK, Carstens J. Commonly used reference genes are actively regulated in in vitro stimulated lymphocytes. *Scandinavian journal of immunology* 2007;65(2):202-9.
55. Karamperis N, Jensen D, Sloth E, Jensen JD. Comparison of predilution hemodiafiltration and low-flux hemodialysis at temperature-controlled conditions using high calcium-ion concentration in the replacement and dialysis fluid. *Clinical nephrology* 2007;67(4):230-9.
56. Ekberg H, Kyllonen L, Madsen S, Grave G, Solbu D, Holdaas H. Increased prevalence of gastrointestinal symptoms associated with impaired quality of life in renal transplant recipients. *Transplantation* 2007;83(3):282-9.
57. Ivarsen P, Povlsen JV, Jensen JD. Increasing fill volume reduces cardiac performance in peritoneal dialysis. *Nephrology, dialysis, transplantation* 2007;22(10):2999-3004.
58. Cibulskyte D, Pedersen M, Jakobsen P, Hansen HE, Mortensen J. Pharmacokinetic characterization of a pig model of ciclosporin A nephrotoxicity following intravenous administration. *Pharmacological research* 2007;56(4):311-7.
59. Cibulskyte D, Engberg AS, Kristensen DH, Ellingsen AR, Pedersen M, Hoerlyck A, Flyvbjerg A, Marcussen N, Hansen HE, Madsen M, Mortensen J. Renal effects of long-term ciclosporin A treatment in a large animal model. *Nephron - experimental nephrology* 2007;105(4):E91-7.
60. Pedersen KR, Povlsen JV, Christensen S, Pedersen J, Hjortholm K, Larsen SH, Hjortdal VE. Risk factors for acute renal failure requiring dialysis after surgery for congenital heart disease in children. *Acta anaesthesiologica Scandinavica* 2007;51(10):1344-9.
61. Buus NH, Jensen JD. Severe intravascular haemolysis and acute renal failure following intravenous administration of iron dextran. *Nephrology, dialysis, transplantation* 2007;22(2):661-2.
62. Mathiassen ON, Buus NH, Larsen ML, Mulvany MJ, Christensen KL. Small artery structure adapts to vasodilatation rather than to blood pressure during antihypertensive treatment. *Journal of hypertension* 2007;25(5):1027-34.
63. Cibulskyte D, Pedersen M, Horlyck A, Marcussen N, Hansen HE, Frokiaer J, Madsen M, Mortensen J. Telmisartan attenuates chronic ciclosporin A nephrotoxicity in a pig model. *Nephrology, dialysis, transplantation* 2007;22(2):369-75.
64. Svensson M, Schmidt EB, Jorgensen KA, Christensen JH. The effect of n-3 fatty acids on heart rate variability

- in patients treated with chronic hemodialysis. *Journal of renal nutrition* 2007;17(4):243-9.
65. Skov K, Eiskjaer H, Hansen HE, Madsen JK, Kvist S, Mulvany MJ. Treatment of young subjects at high familial risk of future hypertension with an angiotensin-receptor blocker. *Hypertension* 2007;50(1):89-95.
 66. Jespersen B. [Improved therapies in nephrology. The Danish Society of Nephrology]. *Ugeskrift for læger* 2008;170(12):1045.
 67. Birn H. [Should patients with chronic renal insufficiency be treated with folic acid, vitamin B6 and vitamin B12?]. *Ugeskrift for læger* 2008;170(11):933-7.
 68. Divino Filho JC, McIntyre C, Povlsen JV, Paniagua R. Back to the future: It does not only happen in Hollywood. *Kidney international* 2008;73(SUPPL. 108):S1-4.
 69. Pedersen KR, Hjortdal VE, Christensen S, Pedersen J, Hjortholm K, Larsen SH, Povlsen JV. Clinical outcome in children with acute renal failure treated with peritoneal dialysis after surgery for congenital heart disease. *Kidney international* 2008;73(0):S81-6.
 70. Lee A, Gudex C, Povlsen JV, Bonnevie B, Nielsen CP. Patients' views regarding choice of dialysis modality. *Nephrology, dialysis, transplantation* 2008;23(12):3953-9.
 71. Larsen T, Hammer A, Jorgensen KA. Recurrence of light-chain deposition disease after renal transplantation. *Scandinavian journal of urology and nephrology* 2008;42(2):187-8.
 72. Karamperis N, Koefoed-Nielsen PB, Marcussen N, Ostraat O, Jorgensen KA. Temporal Profile of Calcineurin Phosphatase Activity During Acute Allograft Rejection in the Heterotopic Rat Heart Transplantation Model. *Transplantation proceedings* 2008;40(10):3691-8.
 73. Kamperis K, Rittig S, Radvanska E, Jorgensen KA, Djurhuus JC. The effect of desmopressin on renal water and solute handling in desmopressin resistant monosymptomatic nocturnal enuresis. *Journal of urology* 2008;180(2):707-13.
 74. Svensson M, Schmidt EB, Jorgense KA, Christensen JH. The effect of n-3 fatty acids on lipids and lipoproteins in patients treated with chronic haemodialysis: a randomized placebo-controlled intervention study. *Nephrology, dialysis, transplantation* 2008;23(9):2918-24.
 75. Carstens J. Three-years experience with Neoral C2 monitoring adjusted to a target range of 500-600 ng/ml in long-term renal transplant recipients receiving dual immunosuppressive therapy. *Scandinavian journal of urology and nephrology* 2008;42(3):286-92.
 76. Wang G, Li C, Kim SW, Ring T, Wen J, Djurhuus JC, Wang W, Nielsen S, Frokiaer J. Ureter obstruction alters expression of renal acid-base transport proteins in rat kidney. *American journal of physiology - renal physiology* 2008;295(2):F497-506.
 77. Holm EA, Bie P, Ottesen M, Odum L, Jespersen B. Diagnosis of the Syndrome of Inappropriate Secretion of Antidiuretic Hormone. *Southern medical journal* 2009;102(4):380-4.
 78. Jespersen B, Thiesson HC, Henriksen C, Therland K, Falk C, Poulsen T, Fogh B, Madsen K, Walther S, Jensen BL. Differential effects of immunosuppressive drugs on COX-2 activity in vitro and in kidney transplant patients in vivo. *Nephrology, dialysis, transplantation* 2009;24(5):1644-55.
 79. Andersen RF, Rubak S, Jespersen B, Rittig S. Early high-dose immunosuppression in Henoch-Schönlein nephrotic syndrome may improve outcome. *Scandinavian journal of urology and nephrology* 2009;43(5):409-15.
 80. Carstens J, Ozbay A, Torring C, Hansen HE. Intragraft mRNA cytotoxic molecule expression in renal allograft recipients. *Transplant immunology* 2009;20(4):212-7.
 81. Simonsen U, Rodriguez-Rodriguez R, Dalsgaard T, Buus NH, Stankevicius E. Novel approaches to improving endothelium-dependent nitric oxide-mediated vasodilatation. *Pharmacological reports* 2009;61(1):105-15.
 82. Svensson M, Gorst-Rasmussen A, Schmidt EB, Jorgensen KA, Christensen JH. NT-pro-BNP is an independent predictor of mortality in patients with end-stage renal disease. *Clinical nephrology* 2009;71(4):380-6.
 83. Simonsen U, Christensen FH, Buus NH. The effect of tempol on endothelium-dependent vasodilatation and blood pressure. *Pharmacology & therapeutics* 2009;122(2):109-24.
 84. Ozbay A, Torring C, Olsen R, Carstens J. Transcriptional Profiles in Urine During Acute Rejection, Bacteriuria, CMV Infection and Stable Graft Function After Renal Transplantation. *Scandinavian journal of immunology* 2009;69(4):357-65.
 85. Povlsen JV. Unplanned Start on Assisted Peritoneal Dialysis. *Peritoneal dialysis - from basic concepts to clinical excellence* 2009;163(0):261-3.
 86. Alstrup K, Graugaard-Jensen C, Rittig S, Jorgensen KA. Abnormal Diurnal Rhythm of Urine Output Following Renal Transplantation: The Impact of Blood Pressure and Diuretics. *Transplantation proceedings* 2010;42(9):3529-36.
 87. Andersen RF, Thrane N, Noergaard K, Rytter L, Jespersen B, Rittig S. Early age at debut is a predictor of steroid-dependent and frequent relapsing nephrotic syndrome. *Pediatric nephrology* 2010;25(7):1299-304.
 88. Olsen J, Bonnevie B, Palmhoj-Nielsen C, Povlsen JV. Economic consequences of an increased number of patients on outgoing dialysis. *Scandinavian journal of urology and nephrology* 2010;44(6):452-8.
 89. Mortensen DM, Roge R, Ozbay A, Koefoed-Nielsen PB, Jorgensen KA. Gene expression analysis of calcineurin isoforms in T-lymphocytes - a method applied

- on kidney-transplant recipients. *Transplant immunology* 2010;23(1-2):24-7.
90. Iversen P, Chen JW, Tietze I, Christiansen JS, Flyvbjerg A, Frystyk J. Marked reductions in bioactive insulin-like growth factor I (IGF-I) during hemodialysis. *Growth hormone & IGF research* 2010;20(2):156-61.
 91. Pedersen KR, Ravn HB, Hjørtdal VE, Norregaard R, Povlsen JV. Neutrophil Gelatinase-Associated Lipocalin (NGAL): Validation of commercially available ELISA. *Scandinavian journal of clinical & laboratory investigation* 2010;70(5):374-82.
 92. Hornum M, Jorgensen KA, Hansen JM, Nielsen FT, Christensen KB, Mathiesen ER, Feldt-Rasmussen B. New-Onset Diabetes Mellitus after Kidney Transplantation in Denmark. *Clinical journal of the American Society of Nephrology* 2010;5(4):709-16.
 93. Overgaard-Steensen C, Stodkilde-Jorgensen H, Larson A, Broch-Lips M, Tonnesen E, Frokiaer J, Ring T. Regional differences in osmotic behavior in brain during acute hyponatremia: an in vivo MRI-study of brain and skeletal muscle in pigs. *American journal of physiology - regulatory integrative and comparative physiology* 2010;299(2):R521-32.
 94. Verbeke F, Vanholder R, Rensma PL, Wikstrom B, Jensen PB, Krzesinski J-M, Rasmussen M, Van Biesen W, Honkanen E. Role of aortic calcification, stiffness and wave reflections in cardiovascular risk in dialysis patients: Baseline data from the CORD study. *Artery research* 2010;4(3):81-90.
 95. Rasmussen LE, Svensson M, Jorgensen KA, Schmidt EB, Christensen JH. The content of docosahexaenoic acid in serum phospholipid is inversely correlated with plasma homocysteine levels in patients with end-stage renal disease. *Nutrition research* 2010;30(8):535-40.
 96. Svensson M, Frobert O, Schmidt EB, Jorgensen KA, Simonsen U, Christensen JH. The effect of n-3 fatty acids on levels of methylarginines in patients with end-stage renal disease. *Journal of nephrology* 2010;23(4):459-64.
 97. Elmholdt TR, Jorgensen B, Ramsing M, Pedersen M, Olesen AB. Two cases of nephrogenic systemic fibrosis after exposure to the macrocyclic compound gadobutrol. *NDT plus* 2010;3(3):285-7.

Herlev Hospital (alle afdelinger)

1. Heaf J. Causes and consequences of adynamic bone disease. *Nephron* 2001;88(2):97-106.
2. Thomsen HS. Contrast-medium-induced nephrotoxicity: Are all answers in for acetylcysteine?. *European radiology* 2001;11(12):2351-3.
3. De Santo NG, Christensen NJ, Drummer C, Kramer HJ, Regnard J, Heer M, Cirillo M, Norsk P. Fluid balance and kidney function in space - Synopsis of a report prepared for the European Space Agency by the Topical Team for Kidney and Body Fluids - Introduction. *American journal of kidney diseases* 2001;38(3):664-7.
4. Elung-Jensen T, Heisterberg J, Kamper AL, Sonne J, Strandgaard S, Larsen NE. High serum enalaprilat in chronic renal failure. *Journal of the renin-angiotensin-aldosterone system* 2001;2(4):240-5.
5. Gabrielsen A, Bie P, Holstein-Rathlou NH, Christensen NJ, Warberg J, Dige-Petersen H, Frandsen E, Galatius S, Pump B, Sorensen VB, Kastrup J, Norsk P. Neuroendocrine and renal effects of intravascular volume expansion in compensated heart failure. *American journal of physiology - regulatory integrative and comparative physiology* 2001;281(2):R459-67.
6. Kemp E, Nielsen H, Petersen LJ, Gam AN, Dahlager J, Horn T, Larsen S, Olsen S. Newer immunomodulating drugs in rheumatoid arthritis may precipitate glomerulonephritis. *Clinical nephrology* 2001;55(1):87-8.
7. Estrup TM, Paulson OB, Strandgaard S. No effect of angiotensin II AT(2)-receptor antagonist PD 123319 on cerebral blood flow autoregulation. *Journal of the renin-angiotensin-aldosterone system* 2001;2(3):188-92.
8. Christensen NJ, Drummer C, Norsk P. Renal and sympathoadrenal responses in space. *American journal of kidney diseases* 2001;38(3):679-83.
9. Christensen PK, Larsen S, Horn T, Olsen S, Parving HH. Renal function and structure in albuminuric type 2 diabetic patients without retinopathy. *Nephrology, dialysis, transplantation* 2001;16(12):2337-47.
10. Norsk P, Drummer C, Christensen NJ, Cirillo M, Heer M, Kramer HJ, Regnard J, De Santo NG. Revised hypothesis and future perspectives. *American journal of kidney diseases* 2001;38(3):696-8.
11. Heaf JG, Lokkegaard H, Larsen S. The relative prognosis of nodular and diffuse diabetic nephropathy. *Scandinavian journal of urology and nephrology* 2001;35(3):233-8.
12. Kamper AL, Nielsen AH. Uricosuric effect of losartan in patients with renal transplants. *Transplantation* 2001;72(4):671-4.
13. Kamper A, Nielsen AH. Uricosuric effect of losartan in renal transplanted patients.. *Transplantation proceedings* 2001;33(1-2):1201.
14. Schou M, Gabrielsen A, Bruun NE, Skott P, Pump B, Dige-Petersen H, Frandsen E, Bie P, Warberg J, Christensen NJ, Norsk P. Angiotensin II attenuates the natriuresis of water immersion in humans. *American journal of physiology - regulatory integrative and comparative physiology* 2002;283(1):R187-96.
15. Morcos SK, Thomsen HS, Webb JAW. Dialysis and contrast media. *European radiology* 2002;12(12):3026-30.
16. Damgaard M, Gabrielsen A, Heer M, Warberg J, Bie P, Christensen NJ, Norsk P. Effects of sodium intake on cardiovascular variables in humans during posture changes and ambulatory conditions. *American journal of physiology - regulatory integrative and comparative physiology* 2002;283(6):R1404-11.
17. Pump B, Talleruphuus U, Christensen NJ, Warberg J, Norsk P. Effects of supine, prone, and lateral positions on cardiovascular and renal variables in humans. *American journal of physiology - regulatory integrative and comparative physiology* 2002;283(1):R174-80.
18. Morcos SK, Thomsen HS. European Society of Urogenital Radiology guidelines on administering contrast media. *Abdominal imaging* 2002;28(2):187-90.
19. Thomsen HS, Almen T, Morcos SK. Gadolinium-containing contrast media for radiographic examinations: a position paper. *European radiology* 2002;12(10):2600-5.
20. Kemp K, Dieperink H, Hansen A, Horn T, Johansen A, Jensen J, Kemp G, Larsen S, Lillevang S, Svendsen M, Freilow E, Kuhlmann IL, Kemp E. Immunosuppression in xenotransplantation with Wf10. *Pharmacology & toxicology* 2002;90(6):346-8.
21. Heaf JG, Lokkegaard H, Madsen M. Initial survival advantage of peritoneal dialysis relative to haemodialysis. *Nephrology, dialysis, transplantation* 2002;17(1):112-7.
22. Jensen JS, Feldt-Rasmussen BF, Strandgaard S, Schroll M, Borch-Johnsen K. Microalbuminuria is associated with a fourfold increased risk of ischaemic heart disease in hypertensive patients. *Ugeskrift for læger* 2002;164(32):3773-7.

I ovenstående litteraturliste er alle nefrologiske artikler fra hele sygehuset medregnet. Der kan derfor forekomme gentagelser af referencer fra afsnittet, der dækker de nefrologiske afdelinger eksklusivt.

23. Pedersen TF, Nielsen AH, Strandgaard S, Paulson OB. Nephrectomy and peritoneal dialysis eliminates circulating renin and controls uraemia in the rat. *Journal of the renin-angiotensin-aldosterone system* 2002;3(2):130-4.
24. Etemad A, Brems-Dalgaard E, Thomsen HS. Outcome of intravenous urography in the year 2000. *Abdominal imaging* 2002;28(2):226-9.
25. Bestle MH, Olsen NV, Poulsen TD, Roach R, Fogh-Andersen N, Bie P. Prolonged hypobaric hypoxemia attenuates vasopressin secretion and renal response to osmostimulation in men. *Journal of applied physiology* 2002;92(5):1911-22.
26. Clausen TD, Kanstrup IL, Iversen J. Reference values for Tc-99m-MAG(3) renography determined in healthy, potential renal donors. *Clinical physiology and functional imaging* 2002;22(5):356-60.
27. Kamper AL, Nielsen AH, Baekgaard N, Just S. Renal graft failure after addition of an angiotensin II receptor antagonist to an angiotensin-converting enzyme inhibitor: unmasking of an unknown iliac artery stenosis. *Journal of the renin-angiotensin-aldosterone system* 2002;3(2):135-7.
28. Thomsen HS, Lindequist S, Brems-Dalgaard E. Retirement plan for a 70-year-old: Intravenous urography disembarks from uro-radiology. *Ugeskrift for læger* 2002;164(11):1484-8.
29. Korerup K, Nordestgaard BG, Feldt-Rasmussen B, Borch-Johnsen K, Jensen KS, Jensen JS. Transvascular low-density lipoprotein transport in patients with diabetes mellitus (type 2) - A noninvasive in vivo isotope technique. *Arteriosclerosis thrombosis and vascular biology* 2002;22(7):1168-74.
30. Lewin E, Garfia B, Almaden Y, Rodriguez M, Olgaard K. Autoregulation in the parathyroid glands by PTH/PTHrP receptor ligands in normal and uremic rats. *Kidney international* 2003;64(1):63-70.
31. Karlsen FM, Kamper A-L. Blocking the renin-angiotensin system: ACE inhibitor, angiotensin II antagonist of both? *Ugeskrift for læger* 2003;165(42):4006-9.
32. Elung-Jensen T, Heisterberg J, Kamper AL, Sonne J, Strandgaard S. Blood pressure response to conventional and low-dose enalapril in chronic renal failure. *British journal of clinical pharmacology* 2003;55(2):139-46.
33. Heaf JG. Bone disease after renal transplantation. *Transplantation* 2003;75(3):315-25.
34. Otte K, Gonzalez MT, Bajo MA, del Peso G, Heaf J, Erauzkin GG, Tomero JAS, Dieperink H, Povlsen J, Hopwood AM, Divino JC, Faict D. Clinical experience with a new bicarbonate (25 MMOL/L)/lactate (10 MMOL/L) peritoneal dialysis solution. *Peritoneal dialysis international* 2003;23(2):138-45.
35. Thomsen HS, Morcos SK. Contrast media and the kidney: European society of urogenital radiology (ESUR) guidelines. *British journal of radiology* 2003;76(908):513-8.
36. Pedersen TF, Paulson OB, Nielsen AH, Strandgaard S. Effect of nephrectomy and captopril on autoregulation of cerebral blood flow in rats. *American journal of physiology - heart and circulatory physiology* 2003;285(3):H1097-104.
37. Wang D, Iversen J, Wilcox CS, Strandgaard S. Endothelial dysfunction and reduced nitric oxide in resistance arteries in autosomal-dominant polycystic kidney disease. *Kidney international* 2003;64(4):1381-8.
38. Strevens H, Wide-Svensson D, Hansen A, Horn T, Ingemarsson I, Larsen S, Willner J, Olsen S. Glomerular endotheliosis in normal pregnancy and pre-eclampsia. *BJOG* 2003;110(9):831-6.
39. Heaf J, Tvedegaard E, Kanstrup IL, Fogh-Andersen N. Hyperparathyroidism and long-term bone loss after renal transplantation. *Clinical transplantation* 2003;17(3):268-74.
40. Korerup K, Nordestgaard BG, Feldt-Rasmussen B, Borch-Johnsen K, Jensen KS, Jensen JS. Increased transvascular low density lipoprotein transport in insulin dependent diabetes: a mechanistic model for development of atherosclerosis. *Atherosclerosis* 2003;170(1):163-8.
41. Lewin E. Involution of the parathyroid glands after renal transplantation. *Current opinion in nephrology and hypertension* 2003;12(4):363-71.
42. Rix M, Lewin E, Olgaard K. Posttransplant bone disease. *Transplantation reviews* 2003;17(4):176-86.
43. Strevens H, Wide-Svensson D, Grubb A, Hansen A, Horn T, Ingemarsson I, Larsen S, Nyengaard JR, Torffvit O, Willner J, Olsen S. Serum cystatin C reflects glomerular endotheliosis in normal, hypertensive and pre-eclamptic pregnancies. *BJOG* 2003;110(9):825-30.
44. Jafar TH, Schmid CH, Stark PC, Toto R, Remuzzi G, Ruggenenti P, Marcantoni C, Becker G, Shahinfar S, de Jong PE, de Zeeuw D, Kamper AL, Strangard S, Levey AS. The rate of progression of renal disease may not be slower in women compared with men: a patient-level meta-analysis. *Nephrology, dialysis, transplantation* 2003;18(10):2047-53.
45. Sunde L, Schwartz M, Voldby B, Sorensen SS, Strandgaard S. Autosomal dominant polycystic kidney disease. *Ugeskrift for læger* 2004;166(43):3807-11.
46. Heaf J, Jakobsen U, Tvedegaard E, Kanstrup IL, Fogh-Andersen N. Dietary habits and nutritional status of renal transplant patients. *Journal of renal nutrition* 2004;14(1):20-5.
47. Thomsen HS. Gadolinium-based contrast media may be nephrotoxic even at approved doses. *European radiology* 2004;14(9):1654-6.
48. Heaf J. The Danish Renal Biopsy Register. *Kidney international* 2004;66(3):895-7.

49. Wang D, Braendstrup O, Larsen S, Horn T, Strandgaard S. The expression and activity of renal nitric oxide synthase and circulating nitric oxide in polycystic kidney disease rats. *APMIS* 2004;112(6):358-68.
50. Kornerup K, Nordestgaard BG, Jensen TK, Feldt-Rasmussen B, Eiberg JP, Jensen KS, Jensen JS. Transendothelial exchange of low-density lipoprotein is unaffected by the presence of severe atherosclerosis. *Cardiovascular research* 2004;64(2):337-45.
51. Jensen JS, Feldt-Rasmussen B, Jensen KS, Clausen P, Henrik SB, Nordestgaard BG. Transendothelial lipoprotein exchange and microalbuminuria. *Cardiovascular research* 2004;63(1):149-54.
52. Jensen TK, Nordestgaard BG, Feldt-Rasmussen B, Jensen KS, Jensen JS. Transvascular lipoprotein transport in patients with chronic renal disease. *Kidney international* 2004;66(1):275-80.
53. Heaf JG, Sarac S, Afzal S. A high peritoneal large pore fluid flux causes hypoalbuminaemia and is a risk factor for death in peritoneal dialysis patients. *Nephrology, dialysis, transplantation* 2005;20(10):2194-201.
54. Elung-Jensen T, Heisterberg J, Sonne J, Strandgaard S, Kamper AL. Enalapril dosage in progressive chronic nephropathy: a randomised, controlled trial. *European journal of clinical pharmacology* 2005;61(2):87-96.
55. Thomsen HS, Morcos SK. In which patients should serum creatinine be measured before iodinated contrast medium administration?. *European radiology* 2005;15(4):749-54.
56. Jensen JS, Feldt-Rasmussen B, Borch-Johnsen K, Jensen KS, Nordestgaard BG. Increased transvascular lipoprotein transport in diabetes: Association with albuminuria and systolic hypertension. *Journal of clinical endocrinology & metabolism* 2005;90(8):4441-5.
57. Perriss R, Lokkegaard H, Logager V, Chabanova E, Thomsen HS. Preliminary experience with contrast-enhanced MR angiography in patients with end-stage renal failure. *Academic radiology* 2005;12(5):652-7.
58. Molsted S, Heaf J, Prescott L, Eidemak I. Reliability testing of the Danish version of the Kidney Disease Quality of Life Short Form (TM). *Scandinavian journal of urology and nephrology* 2005;39(6):498-502.
59. Carlson K, Hjorth M, Knudsen LM. Toxicity in standard melphalan-prednisone therapy among myeloma patients with renal failure - a retrospective analysis and recommendations for dose adjustment. *British journal of haematology* 2005;128(5):631-5.
60. Martuseviciene G, Kamper AL, Horn T. [A severe case of interstitial nephritis caused by sodium valproate].. *Ugeskrift for læger* 2006;168(43):3729-0.
61. Kamper AL, Feldt-Rasmussen B, Strandgaard S. [Renoprotection and blockade of the renin-angiotensin system: What shall we believe?].. *Ugeskrift for læger* 2006;168(15):1563.
62. Olgaard K, Lewin E. Can hyperparathyroid bone disease be arrested or reversed?. *Clinical journal of the American Society of Nephrology* 2006;1(3):367-73.
63. Barrett BJ, Katzberg RW, Thomsen HS, Chen N, Sahani D, Soulez G, Heiken JP, Lepanto L, Ni ZH, Nelson R. Contrast-induced nephropathy in patients with chronic kidney disease undergoing computed tomography - A double-blind comparison of iodixanol and iopamidol. *Investigative radiology* 2006;41(11):815-21.
64. Thomsen HS, Morcos SK. Contrast-medium-induced nephropathy: is there a new consensus? A review of published guidelines. *European radiology* 2006;16(8):1835-40.
65. Thomsen HS. European Society of Urogenital Radiology (ESUR) guidelines on the safe use of iodinated contrast media. *European journal of radiology* 2006;60(3):307-13.
66. Lynggaard MD, Strandgaard S. Factors influencing the decision to start drug treatment in hypertension. A questionnaire study comparing general practitioners and hypertension specialists in Denmark. *Blood pressure* 2006;15(4):207-12.
67. Clausen P, Feldt-Rasmussen B, Iversen J, Lange M, Eidemak I, Strandgaard S. Flow-associated dilatory capacity of the brachial artery is intact in early autosomal dominant polycystic kidney disease. *American journal of nephrology* 2006;26(4):335-9.
68. Lewin E, Olgaard K. Influence of parathyroid mass on the regulation of PTH secretion. *Kidney international, Supplement* 2006;(102):S16-21.
69. Lewin E, Olgaard K. Influence of parathyroid mass on the regulation of PTH secretion. *Kidney international* 2006;70(0):S16-21.
70. Yoshino M, Kuhlmann MK, Kotanko P, Greenwood RN, Pisoni RL, Port FK, Jager KJ, Homel P, Augustijn H, de Charro FT, Collart F, Ereik E, Finne P, Garcia-Garcia G, Gronhagen-Riska C, Ioannidis GA, Ivis F, Leivestad T, Lokkegaard H, Lopot F, Jin DC, Kramer R, Nakao T, Nandakumar M, Ramirez S, van der Sande FM, Schon S, Simpson K, Walker RG, Zaluska W, Levin NW. International differences in dialysis mortality reflect background general population atherosclerotic cardiovascular mortality. *Journal of the American Society of Nephrology* 2006;17(12):3510-9.
71. Thomsen HS, Morcos SK, Dawson P. Is there a causal relation between the administration of gadolinium based contrast media and the development of nephrogenic systemic fibrosis (NSF)?. *Clinical radiology* 2006;61(11):905-6.
72. Thomsen HS. Nephrogenic systemic fibrosis: A serious late adverse reaction to gadodiamide. *European radiology* 2006;16(12):2619-21.

73. Marckmann P, Skov L, Rossen K, Dupont A, Damholt MB, Heaf JG, Thomsen HS. Nephrogenic systemic fibrosis: Suspected causative role of gadodiamide used for contrast-enhanced magnetic resonance imaging. *Journal of the American Society of Nephrology* 2006;17(9):2359-62.
74. Lewin E, Huan JX, Olgaard K. Parathyroid growth and suppression in renal failure. *Seminars in dialysis* 2006;19(3):238-45.
75. Huan JX, Olgaard K, Nielsen LB, Lewin E. Parathyroid hormone 7-84 induces hypocalcemia and inhibits the parathyroid hormone 1-84 secretory response to hypocalcemia in rats with intact parathyroid glands. *Journal of the American Society of Nephrology* 2006;17(7):1923-30.
76. Frimodt-Moller M, Nielsen AH, Kamper AL, Strandgaard S. Pulse-wave morphology and pulse-wave velocity in healthy human volunteers: Examination conditions. *Scandinavian journal of clinical & laboratory investigation* 2006;66(5):385-94.
77. Becker J, Thompson H. Renal safety of gadolinium-based contrast agent for ionizing radiation imaging. *Radiology* 2006;240(1):301-2.
78. Sorensen VR, Hansen PM, Heaf J, Feldt-Rasmussen B. Stabilized incidence of diabetic patients referred for renal replacement therapy in Denmark. *Kidney international* 2006;70(1):187-91.
79. Harrison AP, Nielsen AH, Eidemak I, Molsted S, Bartels EM. The uremic environment and muscle dysfunction in man and rat. *Nephron - physiology* 2006;103(1):p33-42.
80. Boesby L, Kromann-Andersen B, Edwin B, Hansen JM. [Laparoscopic donor nephrectomy at the Herlev University Hospital, Denmark].. *Ugeskrift for læger* 2007;169(7):598-601.
81. Heaf J. Adynamic bone disease and malnutrition-inflammation-cachexia syndrome. *Kidney international* 2007;71(12):1326-.
82. Heaf JG. Algorithm for optimal dialysis access timing. *Clinical nephrology* 2007;67(2):95-104.
83. Molsted S, Prescott L, Heaf J, Eidemak I. Assessment and clinical aspects of health-related quality of life in dialysis patients and patients with chronic kidney disease. *Nephron - clinical practice* 2007;106(1):C24-33.
84. Huan J, Martusevicene G, Olgaard K, Lewin E. Calcium-sensing receptor and recovery from hypocalcemia in thyroparathyroidectomized rats. *European journal of clinical investigation* 2007;37(3):214-21.
85. Marckmann P, Skov L, Rossen K, Heaf JG, Thomsen HS. Case-control study of gadodiamide-related nephrogenic systemic fibrosis. *Nephrology, dialysis, transplantation* 2007;22(11):3174-8.
86. Thomsen HS. Current evidence on prevention and management of contrast-induced nephropathy.. *European radiology* 2007;17 Suppl 60:F33-7.
87. Thomsen HS. ESUR guideline: gadolinium-based contrast media and nephrogenic systemic fibrosis. *European radiology* 2007;17(10):2692-6.
88. Thomsen HS. European Society of Urogenital Radiology guidelines on contrast media application. *Current opinion in urology* 2007;17(1):70-6.
89. Thomsen HS. Imaging patients with chronic kidney disease: CIN or NSF?. *Radiologia medica* 2007;112(5):621-5.
90. Sorensen VR, Mathiesen ER, Heaf J, Feldt-Rasmussen B. Improved survival rate in patients with diabetes and end-stage renal disease in Denmark. *Diabetologia* 2007;50(5):922-9.
91. Michaely HJ, Thomsen HS, Reiser MF, Schoenberg SO. Nephrogenic systemic fibrosis (NSF) - Implications for radiology. *Radiologe* 2007;47(9):785-+.
92. Thomsen HS, Marckmann P, Logager VB. Nephrogenic systemic fibrosis (NSF): A late adverse reaction to some of the gadolinium based contrast agents. *Cancer imaging* 2007;7(1):130-7.
93. Thomsen HS, Morcos SK. Nephrogenic systemic fibrosis and nonionic linear chelates. *American journal of roentgenology* 2007;188(6):W580-.
94. Khurram M, Skov L, Rossen K, Thomsen HS, Marckmann P. Nephrogenic systemic fibrosis: A serious iatrogenic disease of renal failure patients. *Scandinavian journal of urology and nephrology* 2007;41(6):565-6.
95. Borresen ML, Wang D, Strandgaard S. Pulse wave reflection is amplified in normotensive patients with autosomal-dominant polycystic kidney disease and normal renal function. *American journal of nephrology* 2007;27(3):240-6.
96. Heaf JG. The origin of the 1.73-m(2) body surface area normalization: problems and implications. *Clinical physiology and functional imaging* 2007;27(3):135-7.
97. Frederiksen AM, Hansen JM, Ewers B, Gasbjerg A, Marckmann P. [Kidney function and immunosuppression of kidney-transplanted patients].. *Ugeskrift for læger* 2008;170(19):1658-62.
98. Matthesen SK, Pedersen EB. [Nephrogen systemic fibrosis is reported in a dialysis patient after MR-angiography with a contrast medium].. *Ugeskrift for læger* 2008;170(8):655.
99. Marckmann P. An epidemic outbreak of nephrogenic systemic fibrosis in a Danish hospital. *European journal of radiology* 2008;66(2):187-90.
100. Wang D, Strandgaard S, Borresen ML, Luo ZM, Connors SG, Yan Q, Wilcox CS. Asymmetric dimethylarginine and lipid peroxidation products in early autosomal dominant polycystic kidney disease. *American journal of kidney diseases* 2008;51(2):184-91.
101. Olgaard K, Lewin E. Catheter locks, heparin and biofilm: what is this the risk? - Reply to Dr M. Tonelli. *Nephrology, dialysis, transplantation* 2008;23(8):2709-10.

102. Marckmann P, Skov L, Rossen K, Thomsen HS. Clinical manifestations of gadolinium-related nephrogenic systemic fibrosis. *Clinical nephrology* 2008;69(3):161-8.
103. Thomsen HS, Morcos SK, Barrett BJ. Contrast-induced nephropathy: The wheel has turned 360 degrees. *Acta radiologica* 2008;49(6):646-57.
104. Strandgaard S, Sigurdsson ST. Counterpoint: Sympathetic nerve activity does not influence cerebral blood flow. *Journal of applied physiology* 2008;105(4):1366-7.
105. Abraham JL, Thakral C, Skov L, Rossen K, Marckmann P. Dermal inorganic gadolinium concentrations: evidence for in vivo transmetallation and long-term persistence in nephrogenic systemic fibrosis. *British journal of dermatology* 2008;158(2):273-80.
106. Thomsen HS, Marckmann P. Extracellular Gd-CA: Differences in prevalence of NSF. *European journal of radiology* 2008;66(2):180-3.
107. Jacobsen JCB, Aalkjaer C, Matchkov VV, Nilsson H, Freiberg JJ, Holstein-Rathlou NH. Heterogeneity and weak coupling may explain the synchronization characteristics of cells in the arterial wall. *Philosophical transactions of the Royal Society A - mathematical physical and engineering sciences* 2008;366(1880):3483-502.
108. Rydahl C, Thomsen HS, Marckmann P. High prevalence of nephrogenic systemic fibrosis in chronic renal failure patients exposed to gadolinium, a gadolinium-containing magnetic resonance contrast agent. *Investigative radiology* 2008;43(2):141-4.
109. Ewers B, Gasbjerg A, Zerah B, Marckmann P. Impact of vitamin D status and obesity on C-reactive protein in kidney-transplant patients. *Journal of renal nutrition* 2008;18(3):294-300.
110. Thomsen HS. Is NSF only the tip of the "gadolinium toxicity" iceberg?. *Journal of magnetic resonance imaging* 2008;28(2):284-6.
111. Strandgaard S, Sigurdsson ST. Last word on point : counterpoint: Sympathetic nervous activity does/does not influence cerebral blood flow. *Journal of applied physiology* 2008;105(4):1375-.
112. Elung-Jensen T, Strandgaard S, Kamper AL. Longitudinal observations on circadian blood pressure variation in chronic kidney disease stages 3-5. *Nephrology, dialysis, transplantation* 2008;23(9):2873-8.
113. Thomsen HS, Marckmann P. MRI contrast media are used to improve visualization of abnormal structures or lesions in various parts of the body. *Introduction. European journal of radiology* 2008;66(2):153-9.
114. Marckmann P. Nephrogenic systemic fibrosis: epidemiology update. *Current opinion in nephrology and hypertension* 2008;17(3):315-9.
115. Morcos SK, Thomsen HS. Nephrogenic systemic fibrosis: More questions and some answers. *Nephron - clinical practice* 2008;110(1):C24-31.
116. Marckmann P, Nielsen AH, Sloth JJ. Possibly enhanced Gd excretion in dialysate, but no major clinical benefit of 3-5 months of treatment with sodium thiosulfate in late stages of nephrogenic systemic fibrosis. *Nephrology, dialysis, transplantation* 2008;23(10):3280-2.
117. Aakre KM, Thue G, Subramaniam-Haavik S, Bukve T, Morris H, Muller M, Lovrencic MV, Plum I, Kallion K, Aab A, Kutt M, Gillery P, Schneider N, Horvath AR, Onody R, Oosterhuis W, Ricos C, Perich C, Nordin G, Sandberg S. Postanalytical external quality assessment of urine albumin in primary health care: An international survey. *Clinical chemistry* 2008;54(10):1630-6.
118. Frimodt-Moller M, Nielsen AH, Kamper AL, Strandgaard S. Reproducibility of pulse-wave analysis and pulse-wave velocity determination in chronic kidney disease. *Nephrology, dialysis, transplantation* 2008;23(2):594-600.
119. Andersen KF, Enevoldsen LH. Sympathetic overactivity in uremia detected by 123I-MIBG scintigraphy. *Clinical nuclear medicine* 2008;33(11):790-1.
120. Thomsen HS, Morcos SK, Erley CM, Grazioli L, Bonomo L, Ni ZH, Romano L. The ACTIVE trial: Comparison of the effects on renal function of lomeprol-400 and lodixanol-320 in patients with chronic kidney disease undergoing abdominal computed tomography. *Investigative radiology* 2008;43(3):170-8.
121. Thomsen HS, Marckmann P, Logager VB. Update on Nephrogenic Systemic Fibrosis. *Magnetic resonance imaging Clinics of North America* 2008;16(4):551-+.
122. Ewers B, Gasbjerg A, Moelgaard C, Frederiksen AM, Marckmann P. Vitamin D status in kidney transplant patients: need for intensified routine supplementation. *American journal of clinical nutrition* 2008;87(2):431-7.
123. Kamper AL, Pedersen EB, Strandgaard S. [Hypertension and renal disease].. *Ugeskrift for læger* 2009;171(25):2109-13.
124. Kramer A, Stel V, Zoccali C, Heaf J, Ansell D, Gronhagen-Riska C, Leivestad T, Simpson K, Palsson R, Postorino M, Jager K. An update on renal replacement therapy in Europe: ERA-EDTA Registry data from 1997 to 2006. *Nephrology, dialysis, transplantation* 2009;24(12):3557-66.
125. de Jager DJ, Grootendorst DC, Jager KJ, van Dijk PC, Tomas LMJ, Ansell D, Collart F, Finne P, Heaf JG, de Meester J, Wetzels JFM, Rosendaal FR, Dekker FW. Cardiovascular and Noncardiovascular Mortality Among Patients Starting Dialysis. *Journal of the American Medical Association* 2009;302(16):1782-9.
126. Eddington H, Heaf JG. Clinical management of disturbances of calcium and phosphate metabolism in dialysis patients. *NDT plus* 2009;2(4):267-72.
127. Evenepoel P, Selgas R, Caputo F, Foggensteiner L, Heaf JG, Ortiz A, Kelly A, Chasan-Taber S, Duggal A,

- Fan S. Efficacy and safety of sevelamer hydrochloride and calcium acetate in patients on peritoneal dialysis. *Nephrology, dialysis, transplantation* 2009;24(1):278-85.
128. Thomsen HS. How to Avoid Nephrogenic Systemic Fibrosis: Current Guidelines in Europe and the United States. *Radiologic Clinics of North America* 2009;47(5):871-+.
129. Bangsgaard N, Marckmann P, Rossen K, Skov L. Nephrogenic Systemic Fibrosis Late Skin Manifestations. *Archives of dermatology* 2009;145(2):183-7.
130. Martin DR, Semelka RC, Chapman A, Peters H, Finn PJ, Kalb B, Thomsen H. Nephrogenic Systemic Fibrosis Versus Contrast-Induced Nephropathy: Risks and Benefits of Contrast-Enhanced MR and CT in Renally Impaired Patients. *Journal of magnetic resonance imaging* 2009;30(6):1350-6.
131. Thomsen HS. Nephrogenic Systemic Fibrosis: History and Epidemiology. *Radiologic Clinics of North America* 2009;47(5):827-+.
132. Thomsen HS, Morcos SK. Risk of contrast-medium-induced nephropathy in high-risk patients undergoing MDCT - A pooled analysis of two randomized trials. *European radiology* 2009;19(4):891-7.
133. Larsen CG, Arendrup MC, Krarup E, Pedersen M, Thybo S, Larsen FG. Subcutaneous Phaeohyphomycosis in a Renal Transplant Recipient Successfully Treated with Voriconazole. *Acta dermato-venereologica* 2009;89(6):657-8.
134. Lewin E, Olgaard K. When is vitamin D contraindicated in dialysis patients?. *Seminars in dialysis* 2009;22(3):240-2.
135. Rathcke CN, Persson F, Tarnow L, Rossing P, Vestergaard H. YKL-40, a Marker of Inflammation and Endothelial Dysfunction, Is Elevated in Patients With Type 1 Diabetes and Increases With Levels of Albuminuria. *Diabetes care* 2009;32(2):323-8.
136. Schmidt PN, Hendel JW. Beskeden risiko for fosfatnephropati ved colonudrensning. *Ugeskrift for læger* 2010;172(42):2891-4.
137. Orskov B, Borresen ML, Feldt-Rasmussen B, Ostergaard O, Laursen I, Strandgaard S. Estimating Glomerular Filtration Rate Using the New CKD-EPI Equation and Other Equations in Patients with Autosomal Dominant Polycystic Kidney Disease. *American journal of nephrology* 2010;31(1):53-7.
138. Frimodt-Moller M, Nielsen AH, Strandgaard S, Kamper AL. Feasibility of combined treatment with enalapril and candesartan in advanced chronic kidney disease. *Nephrology, dialysis, transplantation* 2010;25(3):842-7.
139. Orskov B, Sorensen VR, Feldt-Rasmussen B, Strandgaard S. Improved Prognosis in Patients with Autosomal Dominant Polycystic Kidney Disease in Denmark. *Clinical journal of the American Society of Nephrology* 2010;5(11):2034-9.
140. Tsakiris DJ, Stel VS, Finne P, Fraser E, Heaf J, de Meester J, Schmaldienst S, Dekker F, Verrina E, Jager KJ. Incidence and outcome of patients starting renal replacement therapy for end-stage renal disease due to multiple myeloma or light-chain deposit disease: an ERA-EDTA Registry study. *Nephrology, dialysis, transplantation* 2010;25(4):1200-6.
141. Hofman-Bang J, Martuseviciene G, Santini MA, Olgaard K, Lewin E. Increased parathyroid expression of klotho in uremic rats. *Kidney international* 2010;78(11):1119-27.
142. Hornum M, Jorgensen KA, Hansen JM, Nielsen FT, Christensen KB, Mathiesen ER, Feldt-Rasmussen B. New-Onset Diabetes Mellitus after Kidney Transplantation in Denmark. *Clinical journal of the American Society of Nephrology* 2010;5(4):709-16.
143. Hornum M, Clausen P, Kjaergaard J, Hansen JM, Mathiesen ER, Feldt-Rasmussen B. Pre-diabetes and arterial stiffness in uraemic patients. *Nephrology, dialysis, transplantation* 2010;25(4):1218-30.
144. Moller S, Iversen JS, Krag A, Bie P, Kjaer A, Bendtsen F. Reduced baroreflex sensitivity and pulmonary dysfunction in alcoholic cirrhosis: effect of hyperoxia. *American journal of physiology - gastrointestinal and liver physiology* 2010;299(3):G784-90.
145. Heaf JG, Molsted S, Harrison AP, Eiken P, Prescott L, Eidemak I. Vitamin D, Surface Electromyography and Physical Function in Uraemic Patients. *Nephron - clinical practice* 2010;115(4):C244-50.

Odense Universitetshospital (alle afdelinger)

1. Andersen PE, Jacobsen IA, Justesen P. [Treatment of renovascular hypertension with percutaneous transluminal renal angioplasty]. *Ugeskrift for læger* 2001;163(33):4393-7.
2. Bramow S, Ott P, Nielsen FT, Bangert K, Tygstrup N, Dalhoff K. Cholestasis and regulation of genes related to drug metabolism and biliary transport in rat liver following treatment with cyclosporine A and sirolimus (Rapamycin). *Pharmacology & toxicology* 2001;89(3):133-9.
3. Frystyk J, Ivarsen P, Stoving RK, Dall R, Bek T, Hagen C, Orskov H. Determination of free insulin-like growth factor-I in human serum: comparison of ultrafiltration and direct immunoradiometric assay. *Growth hormone & IGF research* 2001;11(2):117-27.
4. Bistrup C, Nielsen FT, Jeppesen UE, Dieperink H. Effect of grapefruit juice on Sandimmun Neoral (R) absorption among stable renal allograft recipients. *Nephrology, dialysis, transplantation* 2001;16(2):373-7.
5. Biosca C, Ricos C, Lauzurica R, Galimany R, Petersen PH. Reference change value concept combining two delta values to predict crises in renal posttransplantation. *Clinical chemistry* 2001;47(12):2146-8.
6. Horn HC, Ottosen P, Junker P. Renal crisis in sclerodermic scleroderma - lupus overlap syndrome. *Lupus* 2001;10(12):886-8.
7. Birkeland SA. Steroid-free immunosuppression in renal transplantation - A long-term follow-up of 100 consecutive patients. *Transplantation* 2001;71(8):1089-90.
8. Kemp K, Dieperink H, Hansen A, Horn T, Johansen A, Jensen J, Kemp G, Larsen S, Lillevang S, Svendsen M, Freilow E, Kuhlmann IL, Kemp E. Immunosuppression in xenotransplantation with WF10. *Pharmacology & toxicology* 2002;90(6):346-8.
9. Eshoj O, Vaag A, Borch-Johnsen K, Feldt-Rasmussen B, Beck-Nielsen H. Is low birth weight a risk factor for the development of diabetic nephropathy in patients with type 1 diabetes? A population-based case-control study. *Journal of internal medicine* 2002;252(6):524-8.
10. Hertel NT, Holmberg C, Ronnholm KAR, Jacobsen BB, Olgaard K, Meeuwisse GW, Rix M, Pedersen FB. Recombinant human growth hormone treatment, using two dose regimens in children with chronic renal failure - A report on linear growth and adverse effects. *Journal of pediatric endocrinology & metabolism* 2002;15(5):577-88.
11. Birkeland SA, Storm HH. Risk for tumor and other disease transmission by transplantation: A population-based study of unrecognized malignancies and other diseases in organ donors. *Transplantation* 2002;74(10):1409-13.
12. Birkeland SA, Beck-Nielsen H, Rohr N, Bertuzzi F, Secchi A. Steroid-free immunosuppression in kidney-islet transplantation: A long-term follow-up. *Transplantation* 2002;73(9):1527-.
13. Nielsen H, Thomsen JL, Kristensen IB, Ottosen PD. Accumulation of triglycerides in the proximal tubule of the kidney in diabetic coma. *Pathology* 2003;35(4):305-10.
14. Otte K, Gonzalez MT, Bajo MA, del Peso G, Heaf J, Erauzkin GG, Tomero JAS, Dieperink H, Povlsen J, Hopwood AM, Divino JC, Faict D. Clinical experience with a new bicarbonate (25 MMOL/L)/lactate (10 MMOL/L) peritoneal dialysis solution. *Peritoneal dialysis international* 2003;23(2):138-45.
15. Plovsing RR, Wamberg C, Sandgaard NCF, Simonsen JA, Holstein-Rathlou NH, Hoilund-Carlsen PF, Bie P. Effects of truncated angiotensins in humans after double blockade of the renin system. *American journal of physiology - regulatory integrative and comparative physiology* 2003;285(5):R981-91.
16. Birkeland SA, Storm HH. Glomerulonephritis and malignancy: A population-based analysis. *Kidney international* 2003;63(2):716-21.
17. Birkeland SA, Hamilton-Dutoit S. Is posttransplant lymphoproliferative disorder (PTLD) caused by any specific immunosuppressive drug or by the transplantation per se?. *Transplantation* 2003;76(6):984-8.
18. Birkeland SA, Hamilton-Dutoit S, Bendtzen K. Long-term follow-up of kidney transplant patients with post-transplant lymphoproliferative disorder: Duration of posttransplant lymphoproliferative disorder-induced operational graft tolerance, interleukin-18 course, and results of retransplantation. *Transplantation* 2003;76(1):153-8.
19. Rasmussen AS, Simonsen JA, Sandgaard NCF, Hoilund-Carlsen PF, Bie P. Mechanisms of acute natriuresis in normal humans on low sodium diet. *Journal of physiology* 2003;546(2):591-603.
20. Thiesson HC, Skott O, Jespersen B, de Muckadell OBS. Nitric oxide synthase inhibition does not improve renal

I ovenstående litteraturliste er alle nefrologiske artikler fra hele sygehuset medregnet. Der kan derfor forekomme gentagelser af referencer fra afsnittet, der dækker de nefrologiske afdelinger eksklusivt.

- function in cirrhotic patients with ascites. *American journal of gastroenterology* 2003;98(1):180-6.
21. Van Biesen W, Carlsson O, Bergia R, Brauner M, Christensson A, Genestier S, Haag-Weber M, Heaf J, Joffe P, Johansson A-C, Morel B, Prischl F, Verbeelen D, Vychytil A. Personal dialysis capacity (PDC) test: A multicentre clinical study. *Nephrology, dialysis, transplantation* 2003;18(4):788-96.
 22. Horn HC, Otte KE, Jensen JoE. Renal crisis in onset of systemic sclerosis. *Ugeskrift for læger* 2003;165(40):3832.
 23. Thogersen T, Jensen JE, Jespersen B. Salmonella infection complicated with acute renal failure. *Ugeskrift for læger* 2003;165(25):2577-8.
 24. Joffe P. [Quality of dialysis in 2004. Where are we? The Danish Society of Nephrology]. *Ugeskrift for læger* 2004;166(12):1116.
 25. Hansen JM, de Muckadell OB. [Selective COX-2 inhibitors--side effects in relation to non-specific non-steroidal anti-inflammatory drugs]. *Ugeskrift for læger* 2004;166(50):4581.
 26. Nielsen C, Laustrop H, Voss A, Junker P, Husby S, Lillevang ST. A putative regulatory polymorphism in PD-1 is associated with nephropathy in a population-based cohort of systemic lupus erythematosus patients. *Lupus* 2004;13(7):510-6.
 27. Therland KL, Stubbe J, Thiesson HC, Ottosen PD, Walter S, Sorensen GL, Skott O, Jensen BL. Cyclooxygenase-2 is expressed in vasculature of normal and ischemic adult human kidney and is colocalized with vascular prostaglandin E-2 EP4 receptors. *Journal of the American Society of Nephrology* 2004;15(5):1189-98.
 28. Rasmussen MS, Simonsen JA, Sandgaard NCF, Høilund-Carlson PF, Bie P. Effects of oxytocin in normal man during low and high sodium diets. *Acta physiologica Scandinavica* 2004;181(2):247-57.
 29. Sandner P, Hofbauer KH, Tinel H, Kurtz A, Thiesson HC, Ottosen PD, Walter S, Skott O, Jensen BL. Expression of adrenomedullin in hypoxic and ischemic rat kidneys and human kidneys with arterial stenosis. *American journal of physiology - regulatory integrative and comparative physiology* 2004;286(5):R942-51.
 30. Bathum L, Fagnani C, Christiansen L, Christensen K. Heritability of biochemical kidney markers and relation to survival in the elderly - results from a Danish population-based twin study. *Clinica chimica acta* 2004;349(1-2):143-50.
 31. Osther PJ, Engel K, Kildeberg P. Renal Response to Acute Acid Loading: An Organ Physiological Approach. *Scandinavian journal of urology and nephrology* 2004;38(1):62-8.
 32. Olsen BS, Sjolie AK, Hougaard P, Johannesen J, Marinelli K, Jacobsen BB, Mortensen HB. The significance of the prepubertal diabetes duration for the development of retinopathy and nephropathy in patients with type 1 diabetes. *Journal of diabetes and its complications* 2004;18(3):160-4.
 33. Toft P. [Acute renal failure in critically ill patients]. *Ugeskrift for læger* 2005;167(11):1302.
 34. Cibulskyte D, Kaalund H, Pedersen M, Horlyck A, Marcussen N, Hansen HE, Madsen M, Mortensen J. Chronic cyclosporine nephrotoxicity: a pig model. *Transplantation proceedings* 2005;37(8):3298-01.
 35. Nielsen FT, Starklint H, Dieperink H. Impaired glomerular and tubular function as a short-term effect of Sirolimus treatment in the rat. *American journal of nephrology* 2005;25(4):411-6.
 36. Thiesson HC, Jensen BL, Jespersen B, de Muckadell OB, Bistrup C, Walter S, Ottosen PD, Veje A, Skott O. Inhibition of cGMP-specific phosphodiesterase type 5 reduces sodium excretion and arterial blood pressure in patients with NaCl retention and ascites. *American journal of physiology - renal physiology* 2005;288(5):F1044-52.
 37. Thiesson HC, Jensen BL, Jespersen B, Schaffalitzky de Muckadell OB, Bistrup C, Walter S, Ottosen PD, Veje A, Skott O. Inhibition of cGMP-specific phosphodiesterase type 5 reduces sodium excretion and arterial blood pressure in patients with NaCl retention and ascites. *American journal of physiology - renal physiology* 2005;288(5):F1044-52.
 38. Jespersen B, Ostraat O. Recurrent hydronephrosis causing acute uraemia in a renal transplant donor without the presence of stones or stricture. *Nephrology, dialysis, transplantation* 2005;20(5):1017-8.
 39. Bistrup C, Thiesson HC, Jensen BL, Skott O. Reduced activity of 11 beta-hydroxysteroid dehydrogenase type 2 is not responsible for sodium retention in nephrotic rats. *Acta physiologica Scandinavica* 2005;184(2):161-9.
 40. Lauridsen AL, Aarup M, Christensen AL, Jespersen B, Brixen K, Nexø E. Sensitive automated ELISA for measurement of vitamin D-binding protein (Gc) in human urine. *Clinical chemistry* 2005;51(6):1016-8.
 41. Egelykke K, Petersen H, Haghfelt TH. [Prevalence and significance of anaemia in patients with chronic congestive heart failure]. *Ugeskrift for læger* 2006;168(19):1860-4.
 42. Petersen H, Jensen KE, Haghfelt TH. [The cardio-renal anemia syndrome: what is it? With a focus on congestive heart failure]. *Ugeskrift for læger* 2006;168(19):1864-7.
 43. Aarup M, Bryndum J, Dieperink H, Joffe P. Clinical implications of converting stable haemodialysis patients from subcutaneous to intravenous administration of darbepoetin alfa. *Nephrology, dialysis, transplantation* 2006;21(5):1312-6.

44. Norgaard L, Jespersen B, Dreisig H, Mushtaq G, Aaskoven O, Roder OC. Intrafamily kidney transplantation: Investigation of its influence on the donor's life and his or her relationship with the recipient. *Ugeskrift for læger* 2006;168(3):283-6.
45. Nybo M, Dieperink H, Kristensen SR. Prolonged aPTT after kidney transplantation due to transient lupus anticoagulants. *Nephrology, dialysis, transplantation* 2006;21(4):1060-5.
46. El-Faramawi M, Rohr N, Jespersen B. Steroid-free immunosuppression after renal transplantation - long-term experience from a single centre. *Nephrology, dialysis, transplantation* 2006;21(7):1966-73.
47. Dieperink H. [Reverse epidemiology in dialysis patients. The Danish Society of Nephrology].. *Ugeskrift for læger* 2007;169(12):1122.
48. Pedersen EB, El-Faramawi M, Foged N, Larsen KE, Jespersen B. Avoiding steroids in pediatric renal transplantation: Long-term experience from a single centre. *Pediatric transplantation* 2007;11(7):730-5.
49. Schou M, Gustafsson F, Kistorp CN, Corell P, Kjaer A, Hildebrandt PR. Effects of body mass index and age on N-terminal pro-brain natriuretic peptide are associated with glomerular filtration rate in chronic heart failure patients. *Clinical chemistry* 2007;53(11):1928-35.
50. Nitescu N, Grimberg E, Ricksten S-E, Marcussen N, Nordlinder H, Guron G. Effects of thrombin inhibition with melagatran on renal hemodynamics and function and liver integrity during early endotoxemia. *American journal of physiology - regulatory integrative and comparative physiology* 2007;292(3):R1117-24.
51. Thiesson HC, Jensen BL, Bistrup C, Ottosen PD, McNeilly AD, Andrew R, Seckl J, Skott O. Renal sodium retention in cirrhotic rats depends on glucocorticoid-mediated activation of mineralocorticoid receptor due to decreased renal 11 beta-HSD-2 activity. *American journal of physiology - regulatory integrative and comparative physiology* 2007;292(1):R625-36.
52. Justesen US, Holt HM, Thiesson HC, Blom J, Nielsen XC, Dargis R, Kemp M, Christensen JJ. Report of the first human case of *Caulobacter* sp infection. *Journal of clinical microbiology* 2007;45(4):1366-9.
53. Toft P, Nilsen BU, Bollen P, Lillevang S, Olsen KE, Brochner AC, Larsen NH. The impact of long-term haemofiltration (continuous veno-venous haemofiltration) on cell-mediated immunity during endotoxaemia. *Acta anaesthesiologica Scandinavica* 2007;51(6):679-86.
54. Nitescu N, Grimberg E, Ricksten SE, Marcussen N, Guron G. Thrombin inhibition with melagatran does not attenuate renal ischaemia-reperfusion injury in rats. *Nephrology, dialysis, transplantation* 2007;22(8):2149-55.
55. Ovrehus KA, Andersen PE, Jacobsen IA. Treatment of renovascular hypertension by transluminal angioplasty - 13 years experience in a single centre. *Blood pressure* 2007;16(5):335-40.
56. Nielsen T, Brixen KT, Jespersen B. [The incidence of tertiary hyperparathyroidism after renal transplantation].. *Ugeskrift for læger* 2008;170(4):244-7.
57. Honkanen E, Kauppila L, Wikstrom B, Rensma PL, Krzesinski JM, Aasarod K, Verbeke F, Jensen PB, Mattelaer P, Volck B. Abdominal aortic calcification in dialysis patients: results of the CORD study. *Nephrology, dialysis, transplantation* 2008;23(12):4009-15.
58. Ekblom P, Damm P, Feldt-Rasmussen B, Feldt-Rasmussen U, Jensen DM, Mathiesen ER. Elevated third-trimester haemoglobin A(1c) predicts preterm delivery in type 1 diabetes. *Journal of diabetes and its complications* 2008;22(5):297-302.
59. Nielsen FT, Jensen BL, Marcussen N, Skott O, Bie P. Inhibition of mineralocorticoid receptors with eplerenone alleviates short-term cyclosporin A nephrotoxicity in conscious rats. *Nephrology, dialysis, transplantation* 2008;23(9):2777-83.
60. Jorsal A, Tarnow L, Flyvbjerg A, Parving HH, Rossing P, Rasmussen LM. Plasma osteoprotegerin levels predict cardiovascular and all-cause mortality and deterioration of kidney function in type 1 diabetic patients with nephropathy. *Diabetologia* 2008;51(11):2100-7.
61. Yderstraede KB, Clemmensen O, Nielsen AM, Marckmann P, Bygum A. [Calciophylaxis].. *Ugeskrift for læger* 2009;171(22):1860-4.
62. Arnason B, Matthisson J, Madsen H. [Can acute renal insufficiency increase the effect of warfarin?].. *Ugeskrift for læger* 2009;171(12):1012.
63. Kjaerskov MW, Comstedt LR, Bygum A, Yderstraede KB. [Penile calciophylaxis].. *Ugeskrift for læger* 2009;171(22):1864-5.
64. Holm EA, Bie P, Ottesen M, Odum L, Jespersen B. Diagnosis of the Syndrome of Inappropriate Secretion of Antidiuretic Hormone. *Southern medical journal* 2009;102(4):380-4.
65. Jespersen B, Thiesson HC, Henriksen C, Therland K, Falk C, Poulsen T, Fogh B, Madsen K, Walther S, Jensen BL. Differential effects of immunosuppressive drugs on COX-2 activity in vitro and in kidney transplant patients in vivo. *Nephrology, dialysis, transplantation* 2009;24(5):1644-55.
66. Ewers B, Riserus U, Marckmann P. Effects of Unsaturated Fat Dietary Supplements on Blood Lipids, and on Markers of Malnutrition and Inflammation in Hemodialysis Patients. *Journal of renal nutrition* 2009;19(5):401-11.
67. Witt PM, Christensen JH, Schmidt EB, Dethlefsen C, Tjønnelund A, Overvad K, Ewertz M. Marine n-3 polyunsaturated fatty acids in adipose tissue and breast cancer risk: a case-cohort study from Denmark. *Cancer causes & control* 2009;20(9):1715-21.

68. Marekman P, Skov L. Nephrogenic Systemic Fibrosis: Clinical Picture and Treatment. *Radiologic Clinics of North America* 2009;47(5):833-+.
69. Molstrom S, Larsen NH, Simonsen JA, Washington R, Bie P. Normotensive sodium loading in normal man: regulation of renin secretion during beta-receptor blockade. *American journal of physiology - regulatory integrative and comparative physiology* 2009;296(2):R436-45.
70. Svenningsen P, Bistrup C, Friis UG, Bertog M, Haerteis S, Krueger B, Stubbe J, Jensen ON, Thiesson HC, Uehnholt TR, Jespersen B, Jensen BL, Korbmacher C, Skott O. Plasmin in Nephrotic Urine Activates the Epithelial Sodium Channel. *Journal of the American Society of Nephrology* 2009;20(2):299-310.
71. Kronborg CN, Hallas J, Jacobsen IA. Prevalence, awareness, and control of arterial hypertension in Denmark. *Journal of the American Society of Hypertension* 2009;3(1):19-24.
72. Just SA, Marcussen N, Sprogøe U, Koefoed-Nielsen P, Bistrup C. Acute antibody-mediated rejection after ABO-incompatible kidney transplantation treated successfully with antigen-specific immunoadsorption. *Nephrology, dialysis, transplantation* 2010;25(1):310-3.
73. Madsen K, Marcussen N, Pedersen M, Kjaersgaard G, Facemire C, Coffman TM, Jensen BL. Angiotensin II promotes development of the renal microcirculation through AT1 receptors. *Journal of the American Society of Nephrology* 2010;21(3):448-59.
74. Brochner AC, Dagnaes-Hansen F, Toft P. Effect of renal and non-renal ischemia/reperfusion on cell-mediated immunity in organs and plasma. *APMIS* 2010;118(2):101-7.
75. Kurtz L, Madsen K, Kurt B, Jensen BL, Walter S, Banas B, Wagner C, Kurtz A. High-level connexin expression in the human juxtaglomerular apparatus. *Nephron - physiology* 2010;116(1):p1-8.
76. Saeed A, DiBona GF, Marcussen N, Guron G. High-NaCl intake impairs dynamic autoregulation of renal blood flow in ANG II-infused rats. *American journal of physiology - regulatory integrative and comparative physiology* 2010;299(5):R1142-9.
77. Thilo F, Liu Y, Schulz N, Gergs U, Neumann J, Loddenkemper C, Gollasch M, Tepel M. Increased transient receptor potential vanilloid type 1 (TRPV1) channel expression in hypertrophic heart. *Biochemical and biophysical research communications* 2010;401(1):98-103.
78. Carota I, Theilig F, Oppermann M, Kongsuphol P, Rosenauer A, Schreiber R, Jensen BL, Walter S, Kunzelmann K, Castrop H. Localization and functional characterization of the human NKCC2 isoforms. *Acta physiologica* 2010;199(3):327-37.
79. Hornum M, Jorgensen KA, Hansen JM, Nielsen FT, Christensen KB, Mathiesen ER, Feldt-Rasmussen B. New-Onset Diabetes Mellitus after Kidney Transplantation in Denmark. *Clinical journal of the American Society of Nephrology* 2010;5(4):709-16.
80. Damkjaer M, Vafaee M, Moller ML, Braad PE, Petersen H, Hoiland-Carlsen PF, Bie P. Renal cortical and medullary blood flow responses to altered NO availability in humans. *American journal of physiology - regulatory integrative and comparative physiology* 2010;299(6):R1449-55.
81. Verbeke F, Vanholder R, Rensma PL, Wikstrom B, Jensen PB, Krzesinski J-M, Rasmussen M, Van Biesen W, Honkanen E. Role of aortic calcification, stiffness and wave reflections in cardiovascular risk in dialysis patients: Baseline data from the CORD study. *Artery research* 2010;4(3):81-90.
82. Simonsen JA, Rasmussen MS, Johansen JB, Hoiland-Carlsen PF, Bie P. Systemic nitric oxide clamping in normal humans guided by total peripheral resistance. *Acta physiologica* 2010;198(2):125-32.
83. Witt PM, Christensen JH, Ewertz M, Aardestrup IV, Schmidt EB. The incorporation of marine n-3 PUFA into platelets and adipose tissue in pre- and postmenopausal women: a randomised, double-blind, placebo-controlled trial. *British journal of nutrition* 2010;104(3):318-25.

Rigshospitalet (alle afdelinger)

1. Feldt-Rasmussen BF. [Dialysis in Denmark]. Ugeskrift for læger 2001;163(13):1825.
2. Jafar TH, Schmid CH, Landa M, Giatras I, Toto R, Remuzzi G, Maschio G, Brenner BM, Kamper A, Zucchelli P, Becker G, Himmelmann A, Bannister K, Landais P, Shahinfar S, de Jong PE, de Zeeuw D, Lau J, Levey AS. Angiotensin-converting enzyme inhibitors and progression of nondiabetic renal disease - A meta-analysis of patient-level data. *Annals of internal medicine* 2001;135(2):73-87.
3. Bramow S, Ott P, Nielsen FT, Bangert K, Tygstrup N, Dalhoff K. Cholestasis and regulation of genes related to drug metabolism and biliary transport in rat liver following treatment with cyclosporine A and sirolimus (Rapamycin). *Pharmacology & toxicology* 2001;89(3):133-9.
4. Freese P, Svalander CT, Molne J, Norden G, Nyberg G. Chronic allograft nephropathy - biopsy findings and outcome. *Nephrology, dialysis, transplantation* 2001;16(12):2401-6.
5. Gaede P, Poulsen HE, Parving HH, Pedersen O. Double-blind, randomised study of the effect of combined treatment with vitamin C and E on albuminuria in Type 2 diabetic patients. *Diabetic medicine* 2001;18(9):756-60.
6. Schmidt IM, Molgaard C, Main KM, Michaelsen KF. Effect of gender and lean body mass on kidney size in healthy 10-year-old children. *Pediatric nephrology* 2001;16(4):366-70.
7. Clausen P, Jensen JS, Jensen G, Borch-Johnsen K, Feldt-Rasmussen B. Elevated urinary albumin excretion is associated with impaired arterial dilatory capacity in clinically healthy subjects. *Circulation* 2001;103(14):1869-74.
8. Lelongt B, Bengatta S, Delauche M, Lund LR, Werb Z, Ronco PM. Matrix metalloproteinase 9 protects mice from anti-glomerular basement membrane nephritis through its fibrinolytic activity. *Journal of experimental medicine* 2001;193(7):793-802.
9. Gabrielsen A, Bie P, Holstein-Rathlou NH, Christensen NJ, Warberg J, Dige-Petersen H, Frandsen E, Galatius S, Pump B, Sorensen VB, Kastrup J, Norsk P. Neuroendocrine and renal effects of intravascular volume expansion in compensated heart failure. *American journal of physiology - regulatory integrative and comparative physiology* 2001;281(2):R459-67.
10. Estrup TM, Paulson OB, Strandgaard S. No effect of angiotensin II AT(2)-receptor antagonist PD 123319 on cerebral blood flow autoregulation. *Journal of the renin-angiotensin-aldosterone system* 2001;2(3):188-92.
11. Ekblom P, Damm P, Feldt-Rasmussen B, Feldt-Rasmussen U, Molvig J, Mathiesen ER. Pregnancy outcome in type 1 diabetic women with microalbuminuria. *Diabetes care* 2001;24(10):1739-44.
12. Olgaard K, Lewin E. Prevention of uremic bone disease using calcimimetic compounds. *Annual review of medicine* 2001;52(0):203-20.
13. Norsk P, Drummer C, Christensen NJ, Cirillo M, Heer M, Kramer HJ, Regnard J, De Santo NG. Revised hypothesis and future perspectives. *American journal of kidney diseases* 2001;38(3):696-8.
14. Rawashdeh YF, Djurhuus JC, Mortensen J, Horlyck A, Frokiaer J. The intrarenal resistive index as a pathophysiological marker of obstructive uropathy. *Journal of urology* 2001;165(5):1397-404.
15. Schou M, Gabrielsen A, Bruun NE, Skott P, Pump B, Dige-Petersen H, Frandsen E, Bie P, Warberg J, Christensen NJ, Norsk P. Angiotensin II attenuates the natriuresis of water immersion in humans. *American journal of physiology - regulatory integrative and comparative physiology* 2002;283(1):R187-96.
16. Olgaard K, Lewin E. Calcimimetics and secondary hyperparathyroidism. *Expert opinion on emerging drugs* 2002;7(1):189-99.
17. Cai Y, Zimmerman A, Ladefoged S, Secher NH. Can haemodialysis-induced hypotension be predicted?. *Nephron* 2002;92(3):582-8.
18. Damgaard M, Gabrielsen A, Heer M, Warberg J, Bie P, Christensen NJ, Norsk P. Effects of sodium intake on cardiovascular variables in humans during posture changes and ambulatory conditions. *American journal of physiology - regulatory integrative and comparative physiology* 2002;283(6):R1404-11.
19. Kemp K, Dieperink H, Hansen A, Horn T, Johansen A, Jensen J, Kemp G, Larsen S, Lillevang S, Svendsen M, Freilow E, Kuhlmann IL, Kemp E. Immunosuppression in xenotransplantation with Wf10. *Pharmacology & toxicology* 2002;90(6):346-8.
20. Eshoj O, Vaag A, Borch-Johnsen K, Feldt-Rasmussen B, Beck-Nielsen H. Is low birth weight a risk factor for the development of diabetic nephropathy in patients

I ovenstående litteraturliste er alle nefrologiske artikler fra hele sygehuset medregnet. Der kan derfor forekomme gentagelser af referencer fra afsnittet, der dækker de nefrologiske afdelinger eksklusivt.

- with type 1 diabetes? A population-based case-control study. *Journal of internal medicine* 2002;252(6):524-8.
21. Jonassen TEN, Graebe M, Promeneur D, Nielsen S, Christensen S, Olsen NV. Lipopolysaccharide-induced acute renal failure in conscious rats: Effects of specific phosphodiesterase type 3 and 4 inhibition. *Journal of pharmacology and experimental therapeutics* 2002;303(1):364-74.
 22. Jensen JS, Feldt-Rasmussen BF, Strandgaard S, Schroll M, Borch-Johnsen K. Microalbuminuria is associated with a fourfold increased risk of ischaemic heart disease in hypertensive patients. *Ugeskrift for læger* 2002;164(32):3773-7.
 23. Lindholt JS, Møller J, Henneberg EW. Mild hyperhomocysteinemia is associated with impaired renal function but not with progression of small abdominal aortic aneurysms. *International journal of angiology* 2002;11(2):95-8.
 24. Pedersen TF, Nielsen AH, Strandgaard S, Paulson OB. Nephrectomy and peritoneal dialysis eliminates circulating renin and controls uraemia in the rat. *Journal of the renin-angiotensin-aldosterone system* 2002;3(2):130-4.
 25. Christiansen MS, Hommel E, Magid E, Feldt-Rasmussen B. Orosomucoid in urine predicts cardiovascular and over-all mortality in patients with Type II diabetes. *Diabetologia* 2002;45(1):115-20.
 26. Lewin E, Garfia B, Recio FL, Rodriguez M, Olgaard K. Persistent downregulation of calcium-sensing receptor mRNA in rat parathyroids when severe secondary hyperparathyroidism is reversed by an isogenic kidney transplantation. *Journal of the American Society of Nephrology* 2002;13(8):.
 27. Lewin E, Garfia B, Luque Recio F, Rodriguez M, Olgaard K. Persistent downregulation of calcium-sensing receptor mRNA in rat parathyroids when severe secondary hyperparathyroidism is reversed by an isogenic kidney transplantation. *Journal of the American Society of Nephrology* 2002;13(8):2110-6.
 28. Brandi L, Egffjord M, Olgaard K. Pharmacokinetics of 1,25(OH)(2)D-3 and 1 alpha(OH)D-3 in normal and uraemic men. *Nephrology, dialysis, transplantation* 2002;17(5):829-42.
 29. Frokjaer VG, Møllerup CL. Primary hyperparathyroidism: Renal calcium excretion in patients with and without renal stone disease before and after parathyroidectomy. *World journal of surgery* 2002;26(5):532-5.
 30. Bestle MH, Olsen NV, Poulsen TD, Roach R, Fogh-Andersen N, Bie P. Prolonged hypobaric hypoxemia attenuates vasopressin secretion and renal response to osmostimulation in men. *Journal of applied physiology* 2002;92(5):1911-22.
 31. Thomsen OF, Ladefoged J. Pyelonephritis and interstitial nephritis - clinical-pathological correlations. *Clinical nephrology* 2002;58(4):275-81.
 32. Wang W, Lewin E, Olgaard K. Rate-dependency of calcitonin secretion in response to increased plasma Ca²⁺. *European journal of clinical investigation* 2002;32(9):669-73.
 33. Hertel NT, Holmberg C, Ronnholm KAR, Jacobsen BB, Olgaard K, Meeuwisse GW, Rix M, Pedersen FB. Recombinant human growth hormone treatment, using two dose regimens in children with chronic renal failure - A report on linear growth and adverse effects. *Journal of pediatric endocrinology & metabolism* 2002;15(5):577-88.
 34. Hauer HA, Bajema IM, van Houwelingen HC, Ferrario F, Noel LH, Waldherr R, Jayne DRW, Rasmussen N, Bruijn JA, Hagen EC. Renal histology in ANCA-associated vasculitis: Differences between diagnostic and serologic subgroups. *Kidney international* 2002;61(1):80-9.
 35. Hutchings M, Hesse B, Gronvall J, Olsen NV. Renal I-131-hippuran extraction in man: effects of dopamine. *British journal of clinical pharmacology* 2002;54(6):675-7.
 36. Møllerup CL, Vestergaard P, Frokjaer VG, Mosekilde L, Christiansen P, Blichert-Toft M. Risk of renal stone events in primary hyperparathyroidism before and after parathyroid surgery: Controlled retrospective follow up study. *British medical journal* 2002;325(7368):807-10.
 37. Wang W, Lewin E, Olgaard K. Role of calcitonin in the rapid minute-to-minute regulation of plasma Ca²⁺ homeostasis in the rat. *European journal of clinical investigation* 2002;32(9):674-81.
 38. Klefter R, Nielsen B. Savings in dialysis treatment?. *Artificial organs* 2002;26(1):49-54.
 39. Hemmingsen C, Staun M, Nielsen PK, Olgaard K. Separate effects of 1,25-dihydroxyvitamin D and calcium on renal calbindin-D28k and intestinal calbindin-D9k. *Pharmacology & toxicology* 2002;91(3):111-5.
 40. Sørensen CR, Brendorp B, Rask-Madsen C, Kober L, Kjoller E, Torp-Pedersen C. The prognostic importance of creatinine clearance after acute myocardial infarction. *European heart journal* 2002;23(12):948-52.
 41. Kornerup K, Nordestgaard BG, Feldt-Rasmussen B, Borch-Johnsen K, Jensen KS, Jensen JS. Transvascular low-density lipoprotein transport in patients with diabetes mellitus (type 2) - A noninvasive in vivo isotope technique. *Arteriosclerosis thrombosis and vascular biology* 2002;22(7):1168-74.
 42. Jørgensen ME, Pedersen MB, Siggaard C, Sørensen TB, Mulvad G, Hansen JC, Skjoldborg H, Pedersen EB. Twenty-four-hour blood pressure among Greenlanders and Danes: relationship to diet and lifestyle. *Scandinavian journal of clinical & laboratory investigation* 2002;62(6):413-22.

43. Jayne D, Rasmussen N, Andrassy K, Bacon P, Ter-vaert JWC, Dadoniene J, Ekstrand A, Gaskin G, Gregorini G, de Groot K, Gross W, Hagen EC, Mirapeix E, Pettersson E, Siegert C, Sinico A, Tesar V, Westman K, Pusey C. A randomized trial of maintenance therapy for vasculitis associated with antineutrophil cytoplasmic autoantibodies. *New England journal of medicine* 2003;349(1):36-44.
44. Lewin E, Garfia B, Almaden Y, Rodriguez M, Olgaard K. Autoregulation in the parathyroid glands by PTH/PTHrP receptor ligands in normal and uremic rats. *Kidney international* 2003;64(1):63-70.
45. Bro S, Bentzon JF, Falk E, Andersen CB, Olgaard K, Nielsen LB. Chronic renal failure accelerates atherogenesis in apolipoprotein E-deficient mice. *Journal of the American Society of Nephrology* 2003;14(10):2466-74.
46. Pedersen TF, Paulson OB, Nielsen AH, Strandgaard S. Effect of nephrectomy and captopril on autoregulation of cerebral blood flow in rats. *American journal of physiology - heart and circulatory physiology* 2003;285(3):H1097-104.
47. Jorgensen ME, Pedersen MB, Siggaard C, Sorensen TB, Mulvad G, Hansen JC, Skjoldborg H, Pedersen EB. Ethnic, geographic and dietary influences upon vasoactive hormones and blood pressure among Greenland Inuit and Danes. *Blood pressure* 2003;12(5-6):298-306.
48. Heaf J. High transport and malnutrition-inflammation-atherosclerosis (MIA) syndrome. *Peritoneal dialysis international* 2003;23(2):109-10.
49. Kornerup K, Nordestgaard BG, Feldt-Rasmussen B, Borch-Johnsen K, Jensen KS, Jensen JS. Increased transvascular low density lipoprotein transport in insulin dependent diabetes: a mechanistic model for development of atherosclerosis. *Atherosclerosis* 2003;170(1):163-8.
50. Lewin E. Involution of the parathyroid glands after renal transplantation. *Current opinion in nephrology and hypertension* 2003;12(4):363-71.
51. Birkeland SA, Hamilton-Dutoit S, Bendtzen K. Long-term follow-up of kidney transplant patients with post-transplant lymphoproliferative disorder: Duration of posttransplant lymphoproliferative disorder-induced operational graft tolerance, interleukin-18 course, and results of retransplantation. *Transplantation* 2003;76(1):153-8.
52. Therbo M, Petersen MM, Nielsen PK, Lund B. Loss of bone mineral of the hip and proximal tibia following rupture of the Achilles tendon. *Scandinavian journal of medicine & science in sports* 2003;13(3):194-9.
53. Egjford M, Jakobsen BK, Ladefoged J. No impact of cross-reactive group human leucocyte antigen class I matching on long-term kidney graft survival. *Scandinavian journal of immunology* 2003;57(4):362-5.
54. Van Biesen W, Carlsson O, Bergia R, Brauner M, Christensson A, Genestier S, Haag-Weber M, Heaf J, Joffe P, Johansson A-C, Morel B, Prischl F, Verbeelen D, Vychytil A. Personal dialysis capacity (PDC) test: A multicentre clinical study. *Nephrology, dialysis, transplantation* 2003;18(4):788-96.
55. Rix M, Lewin E, Olgaard K. Posttransplant bone disease. *Transplantation reviews* 2003;17(4):176-86.
56. Boysen T, Christensen JK, Madsen CD, Eugen-Olsen J, Christensen LS, Moller-Sorensen H, Weber A, Ladefoged SD, Krosgaard K. Presence and significance of TT virus in Danish patients on maintenance hemodialysis. *Scandinavian journal of urology and nephrology* 2003;37(3):259-64.
57. Lindholt JS. Radiocontrast induced nephropathy. *European journal of vascular and endovascular surgery* 2003;25(4):296-304.
58. Thogersen T, Jensen JE, Jespersen B. Salmonella infection complicated with acute renal failure. *Ugeskrift for læger* 2003;165(25):2577-8.
59. Lange M, Qvortrup K, Svendsen OL, Flyvbjerg A, Nowak J, Petersen MM, Olgaard K, Feldt-Rasmussen U. Abnormal bone collagen morphology and decreased bone strength in growth hormone-deficient rats. *Bone* 2004;35(1):178-85.
60. Karlens FM, Kamper A-L. ACE inhibitor, angiotensin II receptor antagonist, monotherapy or combined therapy?. *Heartdrug* 2004;4(3):145-50.
61. Sunde L, Schwartz M, Voldby B, Sorensen SS, Strandgaard S. Autosomal dominant polycystic kidney disease. *Ugeskrift for læger* 2004;166(43):3807-11.
62. Graebe M, Brond L, Christensen S, Nielsen S, Olsen NV, Jonassen TEN. Chronic nitric oxide synthase inhibition exacerbates renal dysfunction in cirrhotic rats. *American journal of physiology - renal physiology* 2004;286(2 55-2):F288-97.
63. Jensen PS, Bak J, Ladefoged S, Andersson-Engels S. Determination of urea, glucose, and phosphate in dialysate with Fourier transform infrared spectroscopy. *Spectrochimica acta part a-molecular and biomolecular spectroscopy* 2004;60(4):899-905.
64. Martin KJ, Olgaard K, Coburn JW, Coen GM, Fukagawa M, Langman C, Malluche HH, McCarthy JT, Massry SG, Mehls O, Salusky IB, Silver JM, Smogorzewski MT, Slatopolsky EM, McCann L. Diagnosis, assessment, and treatment of bone turnover abnormalities in renal osteodystrophy. *American journal of kidney diseases* 2004;43(3):558-65.
65. Rix M, Eskildsen P, Olgaard K. Effect of 18 months of treatment with alfacalcidol on bone in patients with mild to moderate chronic renal failure. *Nephrology, dialysis, transplantation* 2004;19(4):870-6.

66. Dyerberg J, Eskesen DC, Andersen PW, Astrup A, Buemann B, Christensen JH, Clausen P, Rasmussen BF, Schmidt EB, Tholstrup T, Toft E, Toubro S, Stender S. Effects of trans- and n-3 unsaturated fatty acids on cardiovascular risk markers in healthy males. An 8 weeks dietary intervention study. *European journal of clinical nutrition* 2004;58(7):1062-70.
67. Kosch M, Koch HG, Oliveira JP, Soares C, Bianco F, Breuning F, Rasmussen A, Schaefer RM. Enzyme replacement therapy administered during hemodialysis in patients with Fabry disease. *Kidney international* 2004;66(3):1279-82.
68. Molsted S, Eidemak I, Sorensen HT, Kristensen JH. Five months of physical exercise in hemodialysis patients: Effects on aerobic capacity, physical function and self-rated health. *Nephron - clinical practice* 2004;96(3):c76-81.
69. Bro S, Moeller F, Andersen CB, Olgaard K, Nielsen LB. Increased expression of adhesion molecules in uremic atherosclerosis in apolipoprotein-E-deficient mice. *Journal of the American Society of Nephrology* 2004;15(6):1495-503.
70. Schmidt IM, Damgaard IN, Boisen KA, Mau C, Chellakooty M, Olgaard K, Main KM. Increased kidney growth in formula-fed versus breast-fed healthy infants. *Pediatric nephrology* 2004;19(10):1137-44.
71. Schmidt IM, Main KM, Damgaard IN, Mau C, Haavisto AM, Chellakooty M, Boisen KA, Petersen JH, Scheike T, Olgaard K. Kidney growth in 717 healthy children aged 0-18 months: a longitudinal cohort study. *Pediatric nephrology* 2004;19(9):992-1003.
72. Jensen PS, Bak J, Ladefoged S, Andersson-Engels S, Friis-Hansen L. Online monitoring of urea concentration in dialysate with dual-beam Fourier-transform near-infrared spectroscopy. *Journal of biomedical optics* 2004;9(3):553-7.
73. Lewin E. Parathyroid hormone regulation in normal and uremic rats - Reversibility of secondary hyperparathyroidism after experimental kidney transplantation. *Danish medical bulletin* 2004;51(2):184-206.
74. Anavekar NS, McMurray JJV, Velazquez EJ, Solomon SD, Kober L, Rouleau J, White HD, Nordlander R, Maggioni A, Dickstein K, Zelenkofske S, Leimberger JD, Califf RM, Pfeffer MA. Relation between renal dysfunction and cardiovascular outcomes after myocardial infarction. *New England journal of medicine* 2004;351(13):1285-95.
75. Molsted S, Aadahl M, Schou L, Eidemak I. Self-rated health and employment status in chronic haemodialysis patients. *Scandinavian journal of urology and nephrology* 2004;38(2):174-8.
76. Hansen ABE, Mathiesen S, Gerstoft J. Severe metabolic acidosis and renal failure in an HIV-1 patient receiving tenofovir. *Scandinavian journal of infectious diseases* 2004;36(5):389-92.
77. Kornerup K, Nordestgaard BG, Jensen TK, Feldt-Rasmussen B, Eiberg JP, Jensen KS, Jensen JS. Transendothelial exchange of low-density lipoprotein is unaffected by the presence of severe atherosclerosis. *Cardiovascular research* 2004;64(2):337-45.
78. Jensen JS, Feldt-Rasmussen B, Jensen KS, Clausen P, Henrik SB, Nordestgaard BG. Transendothelial lipoprotein exchange and microalbuminuria. *Cardiovascular research* 2004;63(1):149-54.
79. Jensen TK, Nordestgaard BG, Feldt-Rasmussen B, Jensen KS, Jensen JS. Transvascular lipoprotein transport in patients with chronic renal disease. *Kidney international* 2004;66(1):275-80.
80. Nielsen FT, Olgaard K. [Children undergoing chronic hemodialysis. Results from Rigshospitalet, 1991-2002]. *Ugeskrift for læger* 2005;167(9):1041-5.
81. Knudsen LM, Nielsen B, Gimsing P, Geisler C. Autologous stem cell transplantation in multiple myeloma: outcome in patients with renal failure. *European journal of haematology* 2005;75(1):27-33.
82. Brandi L, Egjford M, Olgaard K. Comparison between 1 alpha(OH)D-3 and 1,25(OH)(2)D-3 on the suppression of plasma PTH levels in uremic patients, evaluated by the 'whole' and 'intact' PTH assays. *Nephron - clinical practice* 2005;99(4):C128-37.
83. Petersen MM, Gehrchen PM, Ostgaard SE, Nielsen PK, Lund B. Effect of hydroxyapatite-coated tibial components on changes in bone mineral density of the proximal tibia after uncemented total knee arthroplasty - A prospective randomized study using dual-energy x-ray absorptiometry. *Journal of arthroplasty* 2005;20(4):516-20.
84. Schmidt IM, Chellakooty M, Boisen KA, Damgaard IN, Mau Kai C, Olgaard K, Main KM. Impaired kidney growth in low-birth-weight children: Distinct effects of maturity and weight for gestational age. *Kidney international* 2005;68(2):731-40.
85. Sorensen VR, Mathiesen ER, Clausen P, Flyvbjerg A, Feldt-Rasmussen B. Impaired vascular function during short-term poor glycaemic control in Type 1 diabetic patients. *Diabetic medicine* 2005;22(7):871-6.
86. Jensen JS, Feldt-Rasmussen B, Borch-Johnsen K, Jensen KS, Nordestgaard BG. Increased transvascular lipoprotein transport in diabetes: Association with albuminuria and systolic hypertension. *Journal of clinical endocrinology & metabolism* 2005;90(8):4441-5.
87. Wikstrom B, Gellert R, Ladefoged SD, Danda Y, Akai M, Ide K, Ogasawara M, Kawashima Y, Ueno K, Mori A, Ueno Y. kappa-opioid system in uremic pruritus: Multicenter, randomized, double-blind, placebo-controlled clinical studies. *Journal of the American Society of Nephrology* 2005;16(12):3742-7.
88. Schou M, Dalgaard MK, Clemmesen O, Dawson EA, Yoshiga CC, Nielsen HB, Gustafsson F, Hilde-

- brandt PR, Secher NH. Kidneys extract BNP and NT-proBNP in healthy young men. *Journal of applied physiology* 2005;99(5):1676-80.
89. Lajer H, Kristensen M, Hansen HH, Nielsen S, Frokiaer J, Ostergaard LF, Christensen S, Daugaard G, Jonassen TEN. Magnesium depletion enhances cisplatin-induced nephrotoxicity. *Cancer chemotherapy and pharmacology* 2005;56(5):535-42.
 90. Christiansen MS, Hommel E, Magid E, Feldt-Rasmussen B. Orosomucoid in urine is a powerful predictor of cardiovascular mortality in normoalbuminuric patients with type 2 diabetes at five years of follow-up. *Diabetologia* 2005;48(2):386-93.
 91. Corlin DB, Sen JW, Ladefoged S, Lund G, Nissen MH, Heegaard NHH. Quantification of cleaved beta(2)-microglobulin in serum from patients undergoing chronic hemodialysis. *Clinical chemistry* 2005;51(7):1177-84.
 92. Pedersen EB, Jorgensen ME, Pedersen MB, Siggaard C, Sorensen TB, Mulvad G, Hansen JC, Asmund G, Skjoldborg H. Relationship between mercury in blood and 24-h ambulatory blood pressure in Greenlanders and Danes. *American journal of hypertension* 2005;18(5):612-8.
 93. Tfelt-Hansen J, Brown EM. The calcium-sensing receptor in normal physiology and pathophysiology: A review. *Critical reviews in clinical laboratory sciences* 2005;42(1):35-70.
 94. Moestrup SK, Nielsen LB. The role of the kidney in lipid metabolism. *Current opinion in lipidology* 2005;16(3):301-6.
 95. Martuseviciene G, Kamper AL, Horn T. [A severe case of interstitial nephritis caused by sodium valproate].. *Ugeskrift for læger* 2006;168(43):3729-0.
 96. Bjamason NH, Elung-Jensen T. [Nephrotoxicity after the use of intravenous X-ray contrast media in a type 2 diabetic being treated with metformin].. *Ugeskrift for læger* 2006;168(18):1772-3.
 97. Secher NH, Swiatek FA, Egffjord M. [Patients with kidney disease].. *Ugeskrift for læger* 2006;168(49):4309-11.
 98. Kamper AL, Feldt-Rasmussen B, Strandgaard S. [Renoprotection and blockade of the renin-angiotensin system: What shall we believe?].. *Ugeskrift for læger* 2006;168(15):1563.
 99. Justesen TI, Petersen JLA, Ekbom P, Damm P, Mathiesen ER. Albumin-to-creatinine ratio in random urine samples might replace 24-h urine collections in screening for micro- and macroalbuminuria in pregnant woman with type 1 diabetes. *Diabetes care* 2006;29(4):924-5.
 100. Dahlback B, Nielsen LB. Apolipoprotein M - a novel player in high-density lipoprotein metabolism and atherosclerosis. *Current opinion in lipidology* 2006;17(3):291-5.
 101. Olgaard K, Lewin E. Can hyperparathyroid bone disease be arrested or reversed?. *Clinical journal of the American Society of Nephrology* 2006;1(3):367-73.
 102. De Lind Van Wijngaarden RAF, Hauer HA, Wolterbeek R, Jayne DRW, Gaskin G, Rasmussen N, Noel L-H, Ferrario F, Waldherr R, Hagen EC, Bruijn JA, Bajema IM. Clinical and histologic determinants of renal outcome in ANCA-associated vasculitis: A prospective analysis of 100 patients with severe renal involvement. *Journal of the American Society of Nephrology* 2006;17(8):2264-74.
 103. Karamperis N, Koefoed-Nielsen PB, Brahe P, Hojskov C, Egffjord M, Poulsen JH, Jorgensen KA. Correlations between calcineurin phosphatase inhibition and cyclosporine metabolite concentrations in kidney transplant recipients: Implications for immunoassays. *Basic & clinical pharmacology & toxicology* 2006;98(6):569-74.
 104. Moe S, Drueke T, Cunningham J, Goodman W, Martin K, Olgaard K, Ott S, Sprague S, Lameire N, Eknoyan G. Definition, evaluation, and classification of renal osteodystrophy: A position statement from kidney disease: Improving global outcomes (KDIGO). *Kidney international* 2006;69(11):1945-53.
 105. Cordtz J, Jensen JS. Disseminated Ureaplasma urealyticum infection in a hypo-gammaglobulinaemic renal transplant patient. *Scandinavian journal of infectious diseases* 2006;38(11-12):1114-7.
 106. Smajilovic S, Hansen JL, Christoffersen TEH, Lewin E, Sheikh SP, Terwilliger EF, Brown EM, Haunso S, Tfelt-Hansen J. Extracellular calcium sensing in rat aortic vascular smooth muscle cells. *Biochemical and biophysical research communications* 2006;348(4):1215-23.
 107. Clausen P, Feldt-Rasmussen B, Iversen J, Lange M, Eidemak I, Strandgaard S. Flow-associated dilatory capacity of the brachial artery is intact in early autosomal dominant polycystic kidney disease. *American journal of nephrology* 2006;26(4):335-9.
 108. Lewin E, Olgaard K. Influence of parathyroid mass on the regulation of PTH secretion. *Kidney international, Supplement* 2006;(102):S16-21.
 109. Lewin E, Olgaard K. Influence of parathyroid mass on the regulation of PTH secretion. *Kidney international* 2006;70(0):S16-21.
 110. Feldt-Rasmussen B. Is there a need to optimize glycaemic control in hemodialyzed diabetic patients?. *Kidney international* 2006;70(8):1392-4.
 111. Sorensen VR, Sorensen SS, Feldt-Rasmussen B. Long-term graft and patient survival following renal transplantation in diabetic patients. *Scandinavian journal of urology and nephrology* 2006;40(3):247-51.
 112. Faber K, Hvidberg V, Moestrup SK, Dahlback B, Nielsen LB. Megalin is a receptor for apolipoprote-

- in M, and kidney-specific megalin-deficiency confers urinary excretion of apolipoprotein M. *Molecular endocrinology* 2006;20(1):212-8.
113. Bjarnason NH, Munkner R, Kampmann JP, Tornoe CW, Ladefoged S, Dalhoff K. Optimizing lithium dosing in hemodialysis. *Therapeutic drug monitoring* 2006;28(2):262-6.
 114. Lewin E, Huan JX, Olgaard K. Parathyroid growth and suppression in renal failure. *Seminars in dialysis* 2006;19(3):238-45.
 115. Huan JX, Olgaard K, Nielsen LB, Lewin E. Parathyroid hormone 7-84 induces hypocalcemia and inhibits the parathyroid hormone 1-84 secretory response to hypocalcemia in rats with intact parathyroid glands. *Journal of the American Society of Nephrology* 2006;17(7):1923-30.
 116. Pedersen EB, Jorgensen ME, Pedersen MB, Siggaard C, Sorensen TB, Mulvad G, Hansen JC, Torstensen AM, Aagaard O, Skjoldborg H. Plasma amino acids in greenlanders and danes. Influence of seasons, residence, ethnicity, and diet. *American journal of human biology* 2006;18(1):99-111.
 117. Faurshou M, Starklint H, Halberg P, Jacobsen S. Prognostic factors in lupus nephritis: Diagnostic and therapeutic delay increases the risk of terminal renal failure. *Journal of rheumatology* 2006;33(8):1563-9.
 118. Frimodt-Moller M, Nielsen AH, Kamper AL, Strandgaard S. Pulse-wave morphology and pulse-wave velocity in healthy human volunteers: Examination conditions. *Scandinavian journal of clinical & laboratory investigation* 2006;66(5):385-94.
 119. Nielsen LR, Muller C, Damm P, Mathiesen ER. Reduced prevalence of early preterm delivery in women with Type 1 diabetes and microalbuminuria - possible effect of early antihypertensive treatment during pregnancy. *Diabetic medicine* 2006;23(4):426-31.
 120. Sorensen VR, Hansen PM, Heaf J, Feldt-Rasmussen B. Stabilized incidence of diabetic patients referred for renal replacement therapy in Denmark. *Kidney international* 2006;70(1):187-91.
 121. Bro S, Borup R, Andersen CB, Moeller F, Olgaard K, Nielsen LB. Uremia-specific effects in the arterial media during development of uremic atherosclerosis in apolipoprotein E-deficient mice. *Arteriosclerosis thrombosis and vascular biology* 2006;26(3):570-5.
 122. Cordtz J, Ladefoged SD. [Cardiovascular risk factors in hemodialysis patients—reverse epidemiology]. *Ugeskrift for læger* 2007;169(33):2609-13.
 123. Huan J, Martusevicene G, Olgaard K, Lewin E. Calcium-sensing receptor and recovery from hypocalcemia in thyroparathyroidectomized rats. *European journal of clinical investigation* 2007;37(3):214-21.
 124. Pers C, Tvedegaard E, Christensen JJ, Bangsbo J. Capnocytophaga cynodegmi peritonitis in a peritoneal dialysis patient. *Journal of clinical microbiology* 2007;45(11):3844-6.
 125. van Wijngaarden RAFDL, Hauer HA, Wolterbeek R, Jayne DRW, Gaskin G, Rasmussen N, Noel LH, Ferrario F, Waldherr R, Bruijn JA, Bajema IM, Hagen EC. Chances of renal recovery for dialysis-dependent ANCA-associated glomerulonephritis. *Journal of the American Society of Nephrology* 2007;18(7):2189-97.
 126. Mann J, Kessler M, Villa G, Martinez-Castelao A, Feldt-Rasmussen B, Cruz J, Horl WH, Mattin C, Praml C, Wilkie M. Darbepoetin alfa once every 2 weeks for treatment of anemia in dialysis patients: a combined analysis of eight multicenter trials. *Clinical nephrology* 2007;67(3):140-8.
 127. Hornum M, Burton CM, Iversen M, Hovind P, Hilsted L, Feldt-Rasmussen B. Decline in Cr-51-labelled EDTA measured glomerular filtration rate following lung transplantation. *Nephrology, dialysis, transplantation* 2007;22(12):3616-22.
 128. Sorensen VR, Mathiesen ER, Watt T, Bjorner JB, Andersen MVN, Feldt-Rasmussen B. Diabetic patients treated with dialysis: complications and quality of life. *Diabetologia* 2007;50(11):2254-62.
 129. Hadrup N, Petersen JS, Windfeld S, Risom L, Andersen CB, Nielsen S, Christensen S, Jonassen TEN. Differential down-regulation of aquaporin-2 in rat kidney zones by peripheral nociceptin/orphanin FQ receptor agonism and vasopressin type-2 receptor antagonism. *Journal of pharmacology and experimental therapeutics* 2007;323(2):516-24.
 130. Christensen EI, Zhou Q, Sorensen SS, Rasmussen AK, Jacobsen C, Feldt-Rasmussen U, Nielsen R. Distribution of alpha-galactosidase A in normal human kidney and renal accumulation and distribution of recombinant alpha-galactosidase A in Fabry mice. *Journal of the American Society of Nephrology* 2007;18(3):698-706.
 131. Bang CA, Bro S, Bartels ED, Pedersen TX, Nielsen LB. Effect of uremia on HDL composition, vascular inflammation, and atherosclerosis in wild-type mice. *American journal of physiology - renal physiology* 2007;293(4):F1325-31.
 132. Schou M, Gustafsson F, Kistorp CN, Corell P, Kjaer A, Hildebrandt PR. Effects of body mass index and age on N-terminal pro-brain natriuretic peptide are associated with glomerular filtration rate in chronic heart failure patients. *Clinical chemistry* 2007;53(11):1928-35.
 133. Feldt-Rasmussen B, Lange M, Sulowicz W, Gafter U, Lai KN, Wiedemann J, Christiansen JS, El Nahas M. Growth hormone treatment during hemodialysis in a randomized trial improves nutrition, quality of life, and cardiovascular risk. *Journal of the American Society of Nephrology* 2007;18(7):2161-71.

134. Sorensen VR, Mathiesen ER, Heaf J, Feldt-Rasmussen B. Improved survival rate in patients with diabetes and end-stage renal disease in Denmark. *Diabetologia* 2007;50(5):922-9.
135. Bro S, Binder CJ, Witztum JL, Olgaard K, Nielsen LB. Inhibition of the renin-angiotensin system abolishes the proatherogenic effect of uremia in apolipoprotein E-deficient mice. *Arteriosclerosis thrombosis and vascular biology* 2007;27(5):1080-6.
136. Molsted S, Eidemak I, Sorensen HT, Kristensen JH, Harrison A, Andersen JL. Myosin heavy-chain isoform distribution, fibre-type composition and fibre size in skeletal muscle of patients on haemodialysis. *Scandinavian journal of urology and nephrology* 2007;41(6):539-45.
137. Madsen LH, Ladefoged S, Corell P, Schou M, Hildebrandt PR, Atar D. N-terminal pro brain natriuretic peptide predicts mortality in patients with end-stage renal disease in hemodialysis. *Kidney international* 2007;71(6):548-54.
138. Mersebach H, Johansson JO, Rasmussen AK, Bengtsson BA, Rosenberg K, Hasholt L, Sorensen SA, Sorensen SS, Feldt-Rasmussen U. Osteopenia: a common aspect of Fabry disease. Predictors of bone mineral density. *Genetics in medicine* 2007;9(12):812-8.
139. Lajer M, Tarnow L, Jorsal A, Parving HH. Polymorphisms in the B-type natriuretic peptide (BNP) gene are associated with NT-proBNP levels but not with diabetic nephropathy or mortality in type 1 diabetic patients. *Nephrology, dialysis, transplantation* 2007;22(11):3235-9.
140. Astrup AS, Nielsen FS, Rossing P, Ali S, Kastrup J, Smidt UM, Parving HH. Predictors of mortality in patients with type 2 diabetes with or without diabetic nephropathy: a follow-up study. *Journal of hypertension* 2007;25(12):2479-85.
141. Astrup AS, Tarnow L, Christiansen M, Hansen PR, Parving HH, Rossing P. Pregnancy-associated plasma protein A in a large cohort of Type 1 diabetic patients with and without diabetic nephropathy-a prospective follow-up study. *Diabetic medicine* 2007;24(12):1381-5.
142. Kent DM, Jafar TH, Hayward RA, Tighiouart H, Landa M, de Jong P, de Zeeuw D, Remuzzi G, Kamper AL, Levey AS. Progression risk, urinary protein excretion, and treatment effects of angiotensin-converting enzyme inhibitors in nondiabetic kidney disease. *Journal of the American Society of Nephrology* 2007;18(6):1959-65.
143. Jayne DRW, Gaskin G, Rasmussen N, Abramowicz D, Ferrario F, Guillemin L, Mirapeix E, Savage COS, Sinico RA, Stegeman CA, Westman KW, van der Woude FJ, van Wijngaarden RAFL, Pusey CD. Randomized trial of plasma exchange or high-dosage Methylprednisolone as adjunctive therapy for severe renal vasculitis. *Journal of the American Society of Nephrology* 2007;18(7):2180-8.
144. Moller S, Iversen JS, Henriksen JH, Bendtsen F. Reduced baroreflex sensitivity in alcoholic cirrhosis: relations to hemodynamics and humoral systems. *American journal of physiology - heart and circulatory physiology* 2007;292(6):H2966-72.
145. Eijkelkamp WBA, Zhang ZX, Brenner BM, Cooper ME, Devereux RB, Dahlof B, Ibsen H, Keane WF, Lindholm LH, Olsen MH, Parving HH, Remuzzi G, Shahinfar S, Snapinn SM, Wachtell K, de Zeeuw D. Renal function and risk for cardiovascular events in type 2 diabetic patients with hypertension: the RENAAL and LIFE studies. *Journal of hypertension* 2007;25(4):871-6.
146. Clausen P, Ekblom P, Dammm P, Feldt-Rasmussen U, Nielsen B, Mathiesen ER, Feldt-Rasmussen B. Signs of maternal vascular dysfunction precede preeclampsia in women with type 1 diabetes. *Journal of diabetes and its complications* 2007;21(5):288-93.
147. Krag A, Moller S, Henriksen JH, Holstein-Rathlou NH, Larsen FS, Bendtsen F. Terlipressin improves renal function in patients with cirrhosis and ascites without hepatorenal syndrome. *Hepatology* 2007;46(6):1863-71.
148. Klausen KP, Parving HH, Scharling H, Jensen JS. The association between metabolic syndrome, microalbuminuria and impaired renal function in the general population: impact on cardiovascular disease and mortality. *Journal of internal medicine* 2007;262(4):470-8.
149. Kamper AL. The importance of a correct evaluation of progression in studies on chronic kidney disease.. *Nephrology, dialysis, transplantation* 2007;22(1):3-5.
150. Yavuz H, Ozel A, Christensen M, Christensen E, Schwartz M, Elmaci M, Vissing J. Treatment of mitochondrial neurogastrointestinal encephalomyopathy with dialysis. *Archives of neurology* 2007;64(3):435-8.
151. Campistol JM, Albanell J, Arns W, Boletis I, Dantal J, de Fijter JW, Mortensen SA, Neumayer HH, Oyen O, Pascual J, Pohanka E, Schena FP, Seron D, Sparacino V, Chapman JR. Use of proliferation signal inhibitors in the management of post-transplant malignancies - clinical guidance. *Nephrology, dialysis, transplantation* 2007;22(0):136-41.
152. Moser C, Elung-Jensen T, Hoiby N. [New recommendations for antibiotic dosing in patients with renal insufficiency and in patients undergoing haemodialysis].. *Ugeskrift for læger* 2008;170(8):629-32.
153. Brandi L. 1alpha(OH)D3 One-alpha-hydroxy-cholecalciferol--an active vitamin D analog. Clinical studies on prophylaxis and treatment of secondary hyperparathyroidism in uremic patients on chronic dialysis. *Danish medical bulletin* 2008;55(4):186-210.

154. Bro S, Flyvbjerg A, Binder CJ, Bang CA, Denner L, Olgaard K, Nielsen LB. A neutralizing antibody against receptor for advanced glycation end products (RAGE) reduces atherosclerosis in uremic mice. *Atherosclerosis* 2008;201(2):274-80.
155. Sprague SM, Belozeroff V, Danese MD, Martin LP, Olgaard K. Abnormal bone and mineral metabolism in kidney transplant patients - A review. *American journal of nephrology* 2008;28(2):246-53.
156. Parving H-H, de Zeeuw D, Cooper ME, Remuzzi G, Liu N, Lunceford J, Shahinfar S, Wong PH, Lyle PA, Rossing P, Brenner BM. ACE gene polymorphism and losartan treatment in type 2 diabetic patients with nephropathy. *Journal of the American Society of Nephrology* 2008;19(4):771-9.
157. Parving HH, Persson F, Lewis JB, Lewis EJ, Hollenberg NK. Aliskiren combined with losartan in type 2 diabetes and nephropathy. *New England journal of medicine* 2008;358(23):2433-46.
158. Bro S, Bollano E, Bruel A, Olgaard K, Nielsen LB. Cardiac structure and function in a mouse model of uraemia without hypertension. *Scandinavian journal of clinical & laboratory investigation* 2008;68(7):660-6.
159. Olgaard K, Lewin E. Catheter locks, heparin and biofilm: what is this the risk? - Reply to Dr M. Tonelli. *Nephrology, dialysis, transplantation* 2008;23(8):2709-10.
160. Cordtz J, Olde B, Solem K, Ladefoged SD. Central venous oxygen saturation and thoracic admittance during dialysis: New approaches to hemodynamic monitoring. *Hemodialysis international* 2008;12(3):369-77.
161. Helleskov Madsen L, Ladefoged S, Hildebrandt P, Atar D. Comparison of four different cardiac troponin assays in patients with end-stage renal disease on chronic haemodialysis. *Acute cardiac care* 2008;10(3):173-80.
162. Anavekar NS, Solomon SD, McMurray JJV, Maggioni A, Rouleau JL, Califf R, White H, Kober L, Velazquez E, Pfeffer MA. Comparison of renal function and cardiovascular risk following acute myocardial infarction in patients with and without diabetes mellitus. *American journal of cardiology* 2008;101(7):925-9.
163. Strandgaard S, Sigurdsson ST. Counterpoint: Sympathetic nerve activity does not influence cerebral blood flow. *Journal of applied physiology* 2008;105(4):1366-7.
164. Tershakovec AM, Keane WF, Zhang ZX, Lyle PA, Appel GB, McGill JB, Parving HH, Cooper ME, Shahinfar S, Brenner BM. Effect of LDL cholesterol and treatment with losartan on end-stage renal disease in the RENAAL study. *Diabetes care* 2008;31(3):445-7.
165. Ekblom P, Damm P, Feldt-Rasmussen B, Feldt-Rasmussen U, Jensen DM, Mathiesen ER. Elevated third-trimester haemoglobin A(1c) predicts preterm delivery in type 1 diabetes. *Journal of diabetes and its complications* 2008;22(5):297-302.
166. Persson F, Rossing P, Hovind P, Stehouwer CDA, Schalkwijk CG, Tarnow L, Parving HH. Endothelial dysfunction and inflammation predict development of diabetic nephropathy in the Irbesartan in Patients with Type 2 Diabetes and Microalbuminuria (IRMA 2) study. *Scandinavian journal of clinical & laboratory investigation* 2008;68(8):731-8.
167. Tregouet DA, Groop PH, McGinn S, Forsblom C, Hadjadj S, Marre M, Parving HH, Tarnow L, Telgmann R, Godefroy T, Nicaud V, Rousseau R, Parkkonen M, Hoverfalt A, Gut I, Heath S, Matsuda F, Cox R, Kazeem G, Farrall M, Gauguier D, Brand-Herrmann SM, Cambien F, Lathrop M, Vionnet N. G/T substitution in intron 1 of the UNC13B gene is associated with increased risk of nephropathy in patients with type 1 diabetes. *Diabetes* 2008;57(10):2843-50.
168. Wagener G, Gubitosa G, Wang S, Borregaard N, Kim M, Lee HT. Increased incidence of acute kidney injury with aprotinin use during cardiac surgery detected with urinary NGAL. *American journal of nephrology* 2008;28(4):576-82.
169. Langham RG, Kelly DJ, Gow RM, Zhang Y, Cox AJ, Qi W, Thai K, Pollock CA, Christensen PK, Parving HH, Gilbert RE. Increased renal gene transcription of protein kinase C-beta in human diabetic nephropathy: relationship to long-term glycaemic control. *Diabetologia* 2008;51(4):668-74.
170. Strandgaard S, Sigurdsson ST. Last word on point : counterpoint: Sympathetic nervous activity does/does not influence cerebral blood flow. *Journal of applied physiology* 2008;105(4):1375-.
171. Hornum M, Mortensen KL, Kamper AL, Andersen AB. Limitations of the QuantiFERON (R)-TB Gold test in detecting Mycobacterium tuberculosis infection in immunocompromised patients. *European journal of internal medicine* 2008;19(2):137-9.
172. Schjoedt KJ, Hansen HP, Tarnow L, Rossing P, Parving HH. Long-term prevention of diabetic nephropathy: an audit. *Diabetologia* 2008;51(6):956-61.
173. Elung-Jensen T, Strandgaard S, Kamper AL. Longitudinal observations on circadian blood pressure variation in chronic kidney disease stages 3-5. *Nephrology, dialysis, transplantation* 2008;23(9):2873-8.
174. Astrup AS, Tarnow L, Pietraszek L, Schalkwijk CG, Stehouwer CDA, Parving HH, Rossing P. Markers of endothelial dysfunction and inflammation in type 1 diabetic patients with or without diabetic nephropathy followed for 10 years - Association with mortality and decline of glomerular filtration rate. *Diabetes care* 2008;31(6):1170-6.
175. Kopple JD, Cheung AK, Christiansen JS, Djurhuus CB, El Nahas M, Feldt-Rasmussen B, Lange M, Mitch WE, Wanner C, Wiedemann J, Lkizler TA. OP-PORTUNITY (TM) : A Randomized Clinical Trial

- of Growth Hormone on Outcome in Hemodialysis Patients. *Clinical journal of the American Society of Nephrology* 2008;3(6):1741-51.
176. Lajer M, Tarnow L, Jorsal A, Teerlink T, Parving HH, Rossing P. Plasma concentration of asymmetric dimethylarginine (ADMA) predicts cardiovascular morbidity and mortality in type 1 diabetic patients with diabetic nephropathy. *Diabetes care* 2008;31(4):747-52.
 177. Nguyen TQ, Tarnow L, Jorsal A, Oliver N, Roestenberg P, Ito Y, Parving H-H, Rossing P, Van Nieuwenhoven FA, Goldschmeding R. Plasma connective tissue growth factor is an independent predictor of end-stage renal disease and mortality in type 1 diabetic nephropathy. *Diabetes care* 2008;31(6):1177-82.
 178. Jorsal A, Tarnow L, Flyvbjerg A, Parving HH, Rossing P, Rasmussen LM. Plasma osteoprotegerin levels predict cardiovascular and all-cause mortality and deterioration of kidney function in type 1 diabetic patients with nephropathy. *Diabetologia* 2008;51(11):2100-7.
 179. Ibsen H, Olsen MH, Wachtell K, Borch-Johnsen K, Lindholm LH, Mogensen CE. Reduction in albuminuria translates to reduction in cardiovascular events in hypertensive patients with left ventricular hypertrophy and diabetes. *Journal of nephrology* 2008;21(4):566-9.
 180. Fenton KA, Mjelle JE, Jakobsen S, Olsen R, Revkig OP. Renal expression of polyomavirus large T antigen is associated with nephritis in human systemic lupus erythematosus. *Molecular immunology* 2008;45(11):3117-24.
 181. Frimodt-Moller M, Nielsen AH, Kamper AL, Strandgaard S. Reproducibility of pulse-wave analysis and pulse-wave velocity determination in chronic kidney disease. *Nephrology, dialysis, transplantation* 2008;23(2):594-600.
 182. Jorsal A, Tarnow L, Frystyk J, Lajer M, Flyvbjerg A, Parving HH, Vionnet N, Rossing P. Serum adiponectin predicts all-cause mortality and end stage renal disease in patients with type I diabetes and diabetic nephropathy. *Kidney international* 2008;74(5):649-54.
 183. Jorsal A, Tarnow L, Lajer M, Ek J, Hansen T, Pedersen O, Parving HH. The PPAR gamma 2 Pro12Ala variant predicts ESRD and mortality in patients with type 1 diabetes and diabetic nephropathy. *Molecular genetics and metabolism* 2008;94(3):347-51.
 184. Fauschou M, Penkowa M, Andersen CB, Starklint H, Jacobsen S. The renal metallothionein expression profile is altered in human lupus nephritis. *Arthritis research & therapy* 2008;10(4):.
 185. Persson F, Rossing P, Schjoedt KJ, Juhl T, Tarnow L, Stehouwer CDA, Schalkwijk C, Boomsma F, Frandsen E, Parving HH. Time course of the antiproteinuric and antihypertensive effects of direct renin inhibition in type 2 diabetes. *Kidney international* 2008;73(12):1419-25.
 186. Wagener G, Gubitosa G, Wang S, Borregaard N, Kim M, Lee HT. Urinary neutrophil gelatinase-associated lipocalin and acute kidney injury after cardiac surgery. *American journal of kidney diseases* 2008;52(3):425-33.
 187. Hansen MA, Gibsholm-Madsen K, Christensen T, Ladefoged SD. [Endovascular treatment of dysfunctional haemodialysis fistulas]. *Ugeskrift for læger* 2009;171(1-2):41-5.
 188. Kamper AL, Pedersen EB, Strandgaard S. [Hypertension and renal disease]. *Ugeskrift for læger* 2009;171(25):2109-13.
 189. Knudsen SM, Mantoni T, Walther-Larsen S. [Ketorolac as a possible cause of reversible renal dysfunction in a 5-year-old child]. *Ugeskrift for læger* 2009;171(17):1414.
 190. Wagener G, Gubitosa G, Wang S, Borregaard N, Kim M, Lee T. A Comparison of Urinary Neutrophil Gelatinase-Associated Lipocalin in Patients Undergoing On- Versus Off-Pump Coronary Artery Bypass Graft Surgery. *Journal of cardiothoracic and vascular anesthesia* 2009;23(2):195-9.
 191. Pfeffer MA, Burdmann EA, Chen CY, Cooper ME, de Zeeuw D, Eckardt KU, Feysi JM, Ivanovich P, Kewalramani R, Levey AS, Lewis EF, McGill JB, McMurray JJV, Parfrey P, Parving HH, Remuzzi G, Singh AK, Solomon SD, Toto R. A Trial of Darbepoetin Alfa in Type 2 Diabetes and Chronic Kidney Disease. *New England journal of medicine* 2009;361(21):2019-32.
 192. Saeed A, Bergstrom G, Zachrisson K, Guron G, Nowakowska-Fortuna E, Fredriksen E, Lonn L, Jensen G, Herlitz H. Accuracy of colour duplex sonography for the diagnosis of renal artery stenosis. *Journal of hypertension* 2009;27(8):1690-6.
 193. Simolin MA, Pedersen TX, Bro S, Mayranpaa MI, Helke S, Nielsen LB, Kovanen PT. ACE inhibition attenuates uremia-induced aortic valve thickening in a novel mouse model. *BMC cardiovascular disorders* 2009;9.
 194. Parving HH, Brenner BM, McMurray JJV, de Zeeuw D, Haffner SM, Solomon SD, Chaturvedi N, Ghadanfar M, Weissbach N, Xiang ZH, Armbrrecht J, Pfeffer MA. Aliskiren Trial in Type 2 Diabetes Using Cardio-Renal Endpoints (ALTITUDE): rationale and study design. *Nephrology, dialysis, transplantation* 2009;24(5):1663-71.
 195. Schjoedt KJ, Christensen PK, Jorsal A, Boomsma F, Rossing P, Parving HH. Autoregulation of glomerular filtration rate during spironolactone treatment in hypertensive patients with type 1 diabetes: a randomized crossover trial. *Nephrology, dialysis, transplantation* 2009;24(11):3343-9.
 196. Pfeffer MA, Burdmann EA, Chen CY, Cooper ME, de Zeeuw D, Eckardt KU, Ivanovich P, Kewalramani R, Levey AS, Lewis EF, McGill J, McMurray JJV, Parfrey P, Parving HH, Remuzzi G, Singh AK, Solomon

- SD, Toto R, Uno H. Baseline Characteristics in the Trial to Reduce Cardiovascular Events With Aranesp Therapy (TREAT). *American journal of kidney diseases* 2009;54(1):59-69.
197. Larsen J, Sorensen SS, Feldt-Rasmussen B. Can value for money be improved by changing the sequence of our donor work-up in the living kidney donor programme?. *Transplant international* 2009;22(8):814-20.
198. Bro S. Cardiovascular effects of uremia in apolipoprotein E-deficient mice. *Danish medical bulletin* 2009;56(4):177-92.
199. Urena P, Jacobson SH, Zitt E, Vervloet M, Malberti F, Ashman N, Leavey S, Rix M, Os I, Saha H, Ryba M, Bencova V, Banos A, Zani V, Fouque D. Cinalcet and achievement of the NKF/K-DOQI(TM) recommended target values for bone and mineral metabolism in real-world clinical practice-the ECHO observational study. *Nephrology, dialysis, transplantation* 2009;24(9):2852-9.
200. Fismen S, Hedberg A, Fenton KA, Jacobsen S, Krarup E, Kamper AL, Rekvig OP, Mortensen ES. Circulating chromatin-anti-chromatin antibody complexes bind with high affinity to dermo-epidermal structures in murine and human lupus nephritis. *Lupus* 2009;18(7):597-607.
201. Delea TE, Sofrygin O, Palmer JL, Lau H, Munk VC, Sung J, Charney A, Parving HH, Sullivan SD. Cost-Effectiveness of Aliskiren in Type 2 Diabetes, Hypertension, and Albuminuria. *Journal of the American Society of Nephrology* 2009;20(10):2205-13.
202. Bak J, Ladefoged SD, Tvede M, Begovic T, Gregersen A. Dose requirements for UVC disinfection of catheter biofilms. *Biofouling* 2009;25(4):289-96.
203. Pedersen TX, Bro S, Andersen MH, Ezerodt M, Jauhainen M, Moestrup S, Nielsen LB. Effect of treatment with human apolipoprotein A-I on atherosclerosis in uremic apolipoprotein-E deficient mice. *Atherosclerosis* 2009;202(2):372-81.
204. Advani A, Gilbert RE, Thai K, Gow RM, Langham RG, Cox AJ, Connelly KA, Zhang Y, Herzenberg AM, Christensen PK, Pollock CA, Qi W, Tan SM, Parving HH, Kelly DJ. Expression, Localization, and Function of the Thioredoxin System in Diabetic Nephropathy. *Journal of the American Society of Nephrology* 2009;20(4):730-41.
205. Hu YM, Kaisaki PJ, Argoud K, Wilder SP, Wallace KJ, Woon PY, Blancher C, Tarnow L, Groop PH, Hadjadj S, Marre M, Parving HH, Farrall M, Cox RD, Lathrop M, Vionnet N, Bihoreau MT, Gauguier D. Functional annotations of diabetes nephropathy susceptibility loci through analysis of genome-wide renal gene expression in rat models of diabetes mellitus. *BMC medical genomics* 2009;2.
206. Back T, Haraldsson B, Hultborn R, Jensen H, Johansson ME, Lindgren S, Jacobsson L. Glomerular Filtration Rate After Alpha-Radioimmunotherapy with At-211-MX35-F(ab')(2): A Long-Term Study of Renal Function in Nude Mice. *Cancer biotherapy and radiopharmaceuticals* 2009;24(6):649-58.
207. Bremholm L, Hornum M, Henriksen BM, Larsen S, Holst JJ. Glucagon-like peptide-2 increases mesenteric blood flow in humans. *Scandinavian journal of gastroenterology* 2009;44(3):314-9.
208. Clausen P, Mersebach H, Nielsen B, Feldt-Rasmussen B, Feldt-Rasmussen U. Hypothyroidism is associated with signs of endothelial dysfunction despite 1-year replacement therapy with levothyroxine. *Clinical endocrinology* 2009;70(6):932-7.
209. Nielsen LR, Damm P, Mathiesen ER. Improved Pregnancy Outcome in Type 1 Diabetic Women With Microalbuminuria or Diabetic Nephropathy Effect of intensified antihypertensive therapy?. *Diabetes care* 2009;32(1):38-44.
210. Christiansen MS, Iversen K, Larsen CT, Goetze JP, Hommel E, Molvig J, Pedersen BK, Magid E, Feldt-Rasmussen B. Increased urinary orosomucoid excretion: a proposed marker for inflammation and endothelial dysfunction in patients with type 2 diabetes. *Scandinavian journal of clinical & laboratory investigation* 2009;69(2):272-81.
211. Gombart AF, Bhan I, Borregaard N, Tamez H, Camargo CA, Koeffler HP, Thadhani R. Low Plasma Level of Cathelicidin Antimicrobial Peptide (hCAP18) Predicts Increased Infectious Disease Mortality in Patients Undergoing Hemodialysis. *Clinical infectious diseases* 2009;48(4):418-24.
212. Magnusson M, Jovinge S, Rydberg E, Dahlof B, Hall C, Nielsen OW, Grubb A, Willenheimer R. Natriuretic peptides as indicators of cardiac remodeling in hypertensive patients. *Blood pressure* 2009;18(4):196-203.
213. Tarnow L, Michelson AD, Barnard MR, Frelinger AL, Aasted B, Jensen BR, Parving HH, Rossing P, Tarnow L. Nephropathy in Type 1 diabetes is associated with increased circulating activated platelets and platelet hyperreactivity. *Platelets* 2009;20(7):513-9.
214. Schjoedt K, Astrup A, Persson F, Frandsen E, Boomsma F, Rossing K, Tarnow L, Rossing P, Parving HH. Optimal dose of lisinopril for renoprotection in type 1 diabetic patients with diabetic nephropathy: a randomised crossover trial. *Diabetologia* 2009;52(1):46-9.
215. Feldt-Rasmussen B, El Nahas M. Potential Role of Growth Factors With Particular Focus on Growth Hormone and Insulin-Like Growth Factor-1 in the Management of Chronic Kidney Disease. *Seminars in nephrology* 2009;29(1):50-8.

216. de Groot K, Harper L, Jayne DRW, Suarez LFF, Gregorini G, Gross WL, Luqmani R, Pusey CD, Rasmussen N, Sinico RA, Tesar V, Vanhille P, Westman K, Savage COS. Pulse Versus Daily Oral Cyclophosphamide for Induction of Remission in Antineutrophil Cytoplasmic Antibody-Associated Vasculitis A Randomized Trial. *Annals of internal medicine* 2009;150(10):670-U3.
217. Hornum M, Iversen M, Steffensen I, Hovind P, Carlsen J, Andersen LW, Steinbruchel DA, Feldt-Rasmussen B. Rapid Decline in Cr-51-EDTA Measured Renal Function During the First Weeks Following Lung Transplantation. *American journal of transplantation* 2009;9(6):1420-6.
218. Faurischou M, Penkowa M, Andersen CB, Starklint H, Jacobsen S. Renal cell apoptosis in human lupus nephritis: a histological study. *Lupus* 2009;18(11):994-9.
219. Persson F, Schalkwijk C, Rossing P, Danser AHJ, Reinhard H, Boomsma F, Juhl T, Frandsen E, Stehouwer CDA, Parving HH. Renal Effects of Aliskiren Compared With and in Combination With Irbesartan in Patients With Type 2 Diabetes, Hypertension, and Albuminuria. *Diabetes care* 2009;32(10):1873-9.
220. Fellstrom BC, Jardine AG, Schmieder RE, Holdaas H, Bammister K, Beutler J, Chae DW, Chevaile A, Cobbe SM, Gronhagen-Riska C, De Lima JJ, Lins R, Mayer G, McMahon AW, Parving HH, Remuzzi G, Samuelsson O, Sonkodi S, Suleymanlar G, Tsakiris D, Tesar V, Todorov V, Wiecek A, Wuthrich RP, Gottlow M, Johnsson E, Zannad F. Rosuvastatin and Cardiovascular Events in Patients Undergoing Hemodialysis. *New England journal of medicine* 2009;360(14):1395-407.
221. Hovind P, Rossing P, Tarnow L, Johnson RJ, Parving H-H. Serum uric acid as a predictor for development of diabetic nephropathy in type 1 diabetes: An inception cohort study. *Diabetes* 2009;58(7):1668-71.
222. Larsen CG, Arendrup MC, Krarup E, Pedersen M, Thybo S, Larsen FG. Subcutaneous Phaeoohyphomycosis in a Renal Transplant Recipient Successfully Treated with Voriconazole. *Acta dermato-venereologica* 2009;89(6):657-8.
223. Bergrem H, Goransson LG, Asmundsson P, Feldt-Rasmussen B, Gronhagen-Riska C, Westberg G. The Nephrocare project: Referral, patient case-mix, follow-up and quality of renal care in Nordic renal centres. *Scandinavian journal of urology and nephrology* 2009;43(4):319-24.
224. Heerspink HJL, Agarwal R, Coyne DW, Parving HH, Ritz E, Remuzzi G, Audhya P, Amdahl MJ, Andress DL, Zeeuw D. The Selective Vitamin D Receptor Activator for Albuminuria Lowering (VITAL) Study: Study Design and Baseline Characteristics. *American journal of nephrology* 2009;30(3):280-6.
225. Nielsen SE, Sugaya T, Tarnow L, Lajer M, Schjoedt KJ, Astrup AS, Baba T, Parving H-H, Rossing P. Tubular and glomerular injury in diabetes and the impact of ACE inhibition. *Diabetes care* 2009;32(9):1684-8.
226. Lewin E, Olgaard K. When is vitamin D contraindicated in dialysis patients?. *Seminars in dialysis* 2009;22(3):240-2.
227. Vervloet M, Bencova V, Malberti F, Ashman N, Os I, Saha H, Urena P, Zitt E, Rix M, Ryba M, Fouque D, Dehmel B, Petavy F, Jacobson SH. "Real-World" use of cinacalcet for managing SHPT in different European countries: analysis of data from the ECHO observational study. *Clinical nephrology* 2010;74(3):198-208.
228. Alkhalaf A, Bakker SJL, Bilo HJG, Gans ROB, Navis GJ, Postmus D, Forsblom C, Groop PH, Vionnet N, Hadjadj S, Marre M, Parving HH, Rossing P, Tarnow L. A polymorphism in the gene encoding carnosinase (CNDP1) as a predictor of mortality and progression from nephropathy to end-stage renal disease in type 1 diabetes mellitus. *Diabetologia* 2010;53(12):2562-8.
229. Maeda S, Kobayashi M, Araki S, Babazono T, Freedman BI, Bostrom MA, Cooke JN, Toyoda M, Umezono T, Tarnow L, Hansen T, Gaede P, Jorsal A, Ng DPK, Ikeda M, Yanagimoto T, Tsumoda T, Unoki H, Kawai K, Imanishi M, Suzuki D, Shih HD, Park KS, Kashiwagi A, Iwamoto Y, Kaku K, Kawamori R, Parving HH, Bowden DW, Pedersen O, Nakamura Y. A Single Nucleotide Polymorphism within the Acetyl-Coenzyme A Carboxylase Beta Gene Is Associated with Proteinuria in Patients with Type 2 Diabetes. *PLoS genetics* 2010;6(2):.
230. Kober L, Rustom R, Wiedmann J, Kappelgaard AM, El Nahas M, Feldt-Rasmussen B. Cardiovascular Effects of Growth Hormone in Adult Hemodialysis Patients: Results from a Randomized Controlled Trial. *Nephron - clinical practice* 2010;115(3):C213-26.
231. Heerwagen ST, Lonn L, Schroeder TV, Hansen MA. Cephalic arch stenosis in autogenous brachiocephalic hemodialysis fistulas: Results of cutting balloon angioplasty. *Journal of vascular access* 2010;11(1):41-5.
232. Heerspink HJL, Gansevoort RT, Brenner BM, Cooper ME, Parving HH, Shahinfar S, de Zeeuw D. Comparison of Different Measures of Urinary Protein Excretion for Prediction of Renal Events. *Journal of the American Society of Nephrology* 2010;21(8):1355-60.
233. Trullas JC, Mocroft A, Cofan F, Tourret J, Moreno A, Bagnis CI, Fux CA, Katlama C, Reiss P, Lundgren J, Gatell JM, Kirk O, Miro JM. Dialysis and Renal Transplantation in HIV-Infected Patients: a European Survey. *Journal of acquired immune deficiency syndromes* 2010;55(5):582-9.
234. Bak J, Ladefoged SD, Tvede M, Begovic T, Gregersen A. Disinfection of *Pseudomonas aeruginosa* biofilm contaminated tube lumens with ultraviolet C light emitting diodes. *Biofouling* 2010;26(1):31-8.

235. Goldsmith DJA, Covic A, Fouque D, Locatelli F, Olgaard K, Rodriguez M, Spasovski G, Urena P, Zoccali C, London GM, Vanholder R. Endorsement of the Kidney Disease Improving Global Outcomes (KDIGO) Chronic Kidney Disease-Mineral and Bone Disorder (CKD-MBD) Guidelines: a European Renal Best Practice (ERBP) commentary statement. *Nephrology, dialysis, transplantation* 2010;25(12):3823-31.
236. Mocroft A, Kirk O, Reiss P, De Wit S, Sedlacek D, Beniowski M, Gatell J, Phillips AN, Ledergerber B, Lundgren JD. Estimated glomerular filtration rate, chronic kidney disease and antiretroviral drug use in HIV-positive patients. *AIDS* 2010;24(11):1667-78.
237. Gutte H, Moller ML, Pfeifer AK, Thorup J, Borgwardt L, Borgwardt L, Kristoffersen US, Kjaer A. Estimating GFR in children with 99mTc-DTPA renography: a comparison with single-sample 51Cr-EDTA clearance. *Clinical physiology and functional imaging* 2010;30(3):169-74.
238. Orskov B, Borresen ML, Feldt-Rasmussen B, Ostergaard O, Laursen I, Strandgaard S. Estimating Glomerular Filtration Rate Using the New CKD-EPI Equation and Other Equations in Patients with Autosomal Dominant Polycystic Kidney Disease. *American journal of nephrology* 2010;31(1):53-7.
239. Krzystanek M, Pedersen TX, Bartels ED, Kjaehr J, Straarup EM, Nielsen LB. Expression of Apolipoprotein B in the Kidney Attenuates Renal Lipid Accumulation. *Journal of biological chemistry* 2010;285(14):10583-90.
240. Blomberg Jensen M, Andersen CB, Nielsen JE, Bagi P, Jorgensen A, Juul A, Leffers H. Expression of the vitamin D receptor, 25-hydroxylase, 1 α -hydroxylase and 24-hydroxylase in the human kidney and renal clear cell cancer. *Journal of steroid biochemistry and molecular biology* 2010;121(1-2):376-82.
241. Frimodt-Moller M, Nielsen AH, Strandgaard S, Kamper AL. Feasibility of combined treatment with enalapril and candesartan in advanced chronic kidney disease. *Nephrology, dialysis, transplantation* 2010;25(3):842-7.
242. Persson F, Lewis JB, Lewis EJ, Rossing P, Hollenberg NK, Parving HH. Impact of Baseline Renal Function on the Efficacy and Safety of Aliskiren Added to Losartan in Patients With Type 2 Diabetes and Nephropathy. *Diabetes care* 2010;33(11):2304-9.
243. Orskov B, Sorensen VR, Feldt-Rasmussen B, Strandgaard S. Improved Prognosis in Patients with Autosomal Dominant Polycystic Kidney Disease in Denmark. *Clinical journal of the American Society of Nephrology* 2010;5(11):2034-9.
244. Hofman-Bang J, Martuseviciene G, Santini MA, Olgaard K, Lewin E. Increased parathyroid expression of klotho in uremic rats. *Kidney international* 2010;78(11):1119-27.
245. Hornum M, Pedersen JF, Larsen S, Olsen O, Holst JJ, Knop FK. Increased Postprandial Response of Glucagon-Like Peptide-2 in Patients with Chronic Pancreatitis and Pancreatic Exocrine Insufficiency. *Pancreatology* 2010;10(2-3):201-7.
246. Christiansen MS, Hommel E, Friberg L, Molvig J, Magid E, Feldt-Rasmussen B. Increased urinary orosomucoid excretion is not related to impaired renal function in patients with type 2 diabetes. *Journal of diabetes and its complications* 2010;24(1):28-36.
247. Christiansen MS, Hesse D, Ekbom P, Hesse U, Damm P, Hammer E, Feldt-Rasmussen B, Mathiesen E. Increased urinary orosomucoid excretion predicts preeclampsia in pregnant women with pregestational type 1 diabetes. *Diabetes research and clinical practice* 2010;89(1):16-21.
248. Buchholtz K, Larsen CT, Hassager C, Bruun NE. Infective endocarditis: Long-term reversibility of kidney function impairment. A 1-y post-discharge follow-up study. *Scandinavian journal of infectious diseases* 2010;42(6-7):484-90.
249. Pedersen TX, McCormick SP, Tsimikas S, Bro S, Nielsen LB. Lipoprotein(a) accelerates atherosclerosis in uremic mice. *Journal of lipid research* 2010;51(10):2967-75.
250. Faurschou M, Dreyer L, Kamper AL, Starklint H, Jacobsen S. Long-Term Mortality and Renal Outcome in a Cohort of 100 Patients With Lupus Nephritis. *Arthritis care & research* 2010;62(6):873-80.
251. Hornum M, Iversen M, Feldt-Rasmussen B. Mechanisms of the Rapid Decline in Glomerular Filtration Rate following Lung Transplantation in Patients with Cystic Fibrosis - Response to O'Connell and Colleagues. *American journal of transplantation* 2010;10(4):955.
252. Nielsen SE, Schjoedt KJ, Astrup AS, Tarnow L, Lajer M, Hansen PR, Parving H-H, Rossing P. Neutrophil gelatinase-associated lipocalin (NGAL) and kidney injury molecule 1 (KIM1) in patients with diabetic nephropathy: A cross-sectional study and the effects of lisinopril. *Diabetic medicine* 2010;27(10):1144-50.
253. Hornum M, Jorgensen KA, Hansen JM, Nielsen FT, Christensen KB, Mathiesen ER, Feldt-Rasmussen B. New-Onset Diabetes Mellitus after Kidney Transplantation in Denmark. *Clinical journal of the American Society of Nephrology* 2010;5(4):709-16.
254. Persson F, Rossing P, Reinhard H, Juhl T, Stehouwer CDA, Schalkwijk C, Danser AHJ, Boomsma F, Frandsen E, Parving HH. Optimal antiproteinuric dose of aliskiren in type 2 diabetes mellitus: a randomised crossover trial. *Diabetologia* 2010;53(8):1576-80.
255. Lajer M, Jorsal A, Tarnow L, Parving HH, Rossing P. Plasma Growth Differentiation Factor-15 Independently Predicts All-Cause and Cardiovascular Mortality As Well As Deterioration of Kidney Function in Type 1 Diabetic Patients With Nephropathy. *Diabetes care* 2010;33(7):1567-72.

256. Hornum M, Clausen P, Kjaergaard J, Hansen JM, Mathiesen ER, Feldt-Rasmussen B. Pre-diabetes and arterial stiffness in uraemic patients. *Nephrology, dialysis, transplantation* 2010;25(4):1218-30.
257. Cordtz J, Ladefoged SD. Pulse contour-derived cardiac output in hemodialysis patients. *Hemodialysis international* 2010;14(1):78-83.
258. Moller S, Iversen JS, Krag A, Bie P, Kjaer A, Bendtsen F. Reduced baroreflex sensitivity and pulmonary dysfunction in alcoholic cirrhosis: effect of hyperoxia. *American journal of physiology - gastrointestinal and liver physiology* 2010;299(3):G784-90.
259. Hommel K, Rasmussen S, Kamper AL, Madsen M. Regional and social inequalities in chronic renal replacement therapy in Denmark. *Nephrology, dialysis, transplantation* 2010;25(8):2624-32.
260. Redal-Baigorri AB, Egjford M. Renal and urethral gas production as a complication to infection of the urinary tract. *Ugeskrift for læger* 2010;172(35):2389-90.
261. Verbeke F, Vanholder R, Rensma PL, Wikstrom B, Jensen PB, Krzesinski J-M, Rasmussen M, Van Biesen W, Honkanen E. Role of aortic calcification, stiffness and wave reflections in cardiovascular risk in dialysis patients: Baseline data from the CORD study. *Artery research* 2010;4(3):81-90.
262. de Zeeuw D, Agarwal R, Amdahl M, Audhya P, Coyne D, Garimella T, Parving HH, Pritchett Y, Remuzzi G, Ritz E, Andress D. Selective vitamin D receptor activation with paricalcitol for reduction of albuminuria in patients with type 2 diabetes (VTAL study): a randomised controlled trial. *Lancet* 2010;376(9752):1543-51.
263. Lajer M, Tarnow L, Michelson AD, Jorsal A, Frelinger AL, Parving HH, Rossing P, Tarnow L. Soluble CD40 ligand is elevated in Type 1 diabetic nephropathy but not predictive of mortality, cardiovascular events or kidney function. *Platelets* 2010;21(7):525-32.
264. Astrup AS, Tarnow L, Jorsal A, Lajer M, Nzietchueng R, Benetos A, Rossing P, Parving HH. Telomere length predicts all-cause mortality in patients with type 1 diabetes. *Diabetologia* 2010;53(1):45-8.
265. Hommel K, Rasmussen S, Madsen M, Kamper AL. The Danish Registry on Regular Dialysis and Transplantation: completeness and validity of incident patient registration. *Nephrology, dialysis, transplantation* 2010;25(3):947-51.
266. Bremholm L, Hornum M, Andersen UB, Holst JJ. The effect of glucagon-like peptide-2 on arterial blood flow and cardiac parameters. *Regulatory peptides* 2010;159(1-3):67-71.
267. Pedersen TX, Binder CJ, Fredrikson GN, Nilsson J, Bro S, Nielsen LB. The pro-inflammatory effect of uraemia overrules the anti-atherogenic potential of immunization with oxidized LDL in apoE^{-/-} mice. *Nephrology, dialysis, transplantation* 2010;25(8):2486-91.
268. Windelov NA, Ostrowski SR, Perner A, Johansson PI. Transfusion requirements and clinical outcome in intensive care patients receiving continuous renal replacement therapy: comparison of prostacyclin vs. heparin prefilter administration. *Blood coagulation & fibrinolysis* 2010;21(5):414-9.
269. Andreassen AS, Pedersen-Skovsgaard T, Berg RMG, Svendsen KD, Feldt-Rasmussen B, Pedersen BK, Moller K. Type 2 diabetes mellitus is associated with impaired cytokine response and adhesion molecule expression in human endotoxemia. *Intensive care medicine* 2010;36(9):1548-55.
270. Nielsen SE, Sugaya T, Hovind P, Baba T, Parving HH, Rossing P. Urinary Liver-Type Fatty Acid-Binding Protein Predicts Progression to Nephropathy in Type 1 Diabetic Patients. *Diabetes care* 2010;33(6):1320-4.
271. Andersen S, Mischak H, Zurbig P, Parving HH, Rossing P. Urinary proteome analysis enables assessment of renoprotective treatment in type 2 diabetic patients with microalbuminuria. *BMC nephrology* 2010;11(0):29.
272. Delles C, Schiffer E, von zur Muhlen C, Peter K, Rossing P, Parving HH, Dymott JA, Neisius U, Zimmerli LU, Snell-Bergeon JK, Maahs DM, Schmieder RE, Mischak H, Dominiczak AF. Urinary proteomic diagnosis of coronary artery disease: identification and clinical validation in 623 individuals. *Journal of hypertension* 2010;28(11):2316-22.
273. von Essen MR, Kongsbak M, Schjerling P, Olgaard K, Odum N, Geisler C. Vitamin D controls T cell antigen receptor signaling and activation of human T cells. *Nature immunology* 2010;11(4):344-U56.

Aalborg Sygehus (alle afdelinger)

1. Friis S, Sorensen HT, Mellemkjaer L, McLaughlin JK, Nielsen GL, Blot WJ, Olsen JH. Angiotensin-converting enzyme inhibitors and the risk of cancer - A population-based cohort study in Denmark. *Cancer* 2001;92(9):2462-70.
2. Madsen T, Skou HA, Hansen VE, Fog L, Christensen JH, Toft E, Schmidt EB. C-reactive protein, dietary n-3 fatty acids, and the extent of coronary artery disease. *American journal of cardiology* 2001;88(10):1139-42.
3. Christensen JH, Skou HA, Madsen T, Torring I, Schmidt EB. Heart rate variability and n-3 polyunsaturated fatty acids in patients with diabetes mellitus. *Journal of internal medicine* 2001;249(6):545-52.
4. Christensen JH, Skou HA, Fog L, Hansen VE, Vestertlund T, Dyerberg J, Toft E, Schmidt EB. Marine n-3 fatty acids, wine intake, and heart rate variability in patients referred for coronary angiography. *Circulation* 2001;103(5):651-7.
5. Kvist S, Mulvany MJ. Reduced medication and normalization of vascular structure, but continued hypertension in renovascular patients after revascularization. *Cardiovascular research* 2001;52(1):136-42.
6. Parving HH, Lehnert H, Brochner-Mortensen J, Gomis R, Andersen S, Arner P. The effect of irbesartan on the development of diabetic nephropathy in patients with type 2 diabetes. *New England journal of medicine* 2001;345(12):870-8.
7. Muller J, Nyvad O, Larsen NA, Lokkegaard N, Pedersen RS, Solling J, Pedersen EB. Chlamydia pneumoniae DNA in peripheral blood mononuclear cells in dialysis patients, renal transplant recipients and healthy controls. *Scandinavian journal of clinical & laboratory investigation* 2002;62(7):503-9.
8. Riahi S, Christensen JH, Toft E, Skou HA, Schmidt EB. HMG-CoA reductase inhibitors improve heart rate variability in patients with a previous myocardial infarction. *Pharmacological research* 2002;45(6):479-83.
9. Hertel NT, Holmberg C, Ronnholm KAR, Jacobsen BB, Olgaard K, Meeuwisse GW, Rix M, Pedersen FB. Recombinant human growth hormone treatment, using two dose regimens in children with chronic renal failure - A report on linear growth and adverse effects. *Journal of pediatric endocrinology & metabolism* 2002;15(5):577-88.
10. Ring T, Knoers N, Oh MS, Halperin ML. Reevaluation of the criteria for the clinical diagnosis of Gitelman syndrome. *Pediatric nephrology* 2002;17(8):612-6.
11. Flarup S, Hadimeri H. Arteriovenous PTFE dialysis access in the lower extremity: A new approach. *Annals of vascular surgery* 2003;17(5):581-4.
12. Andersen S, Brochner-Mortensen J, Parving HH. Kidney function during and after withdrawal of longterm irbesartan treatment in patients with type 2 diabetes and microalbuminuria. *Diabetes care* 2003;26(12):3296-302.
13. Christensen JH. n-3 fatty acids and the risk of sudden cardiac death - Emphasis on heart rate variability. *Danish medical bulletin* 2003;50(4):347-67.
14. Madsen T, Christensen JH, Blom M, Schmidt EB. The effect of dietary n-3 fatty acids on serum concentrations of C-reactive protein: a dose-response study. *British journal of nutrition* 2003;89(4):517-22.
15. Ring T. 1 alpha-Hydroxy vitamin D3 and cardiovascular mortality. *Nephrology, dialysis, transplantation* 2004;19(6):1660-1.
16. Hansen TK, Tarnow L, Thiel S, Steffensen R, Stehouwer CD, Schalkwijk CG, Parving HH, Flyvbjerg A. Association between mannose-binding lectin and vascular complications in type 1 diabetes. *Diabetes* 2004;53(6):1570-6.
17. Dyerberg J, Eskesen DC, Andersen PW, Astrup A, Buemann B, Christensen JH, Clausen P, Rasmussen BF, Schmidt EB, Tholstrup T, Toft E, Toubro S, Stender S. Effects of trans- and n-3 unsaturated fatty acids on cardiovascular risk markers in healthy males. An 8 weeks dietary intervention study. *European journal of clinical nutrition* 2004;58(7):1062-70.
18. Gong H, Wang WD, Kwon TH, Jonassen T, Li CL, Ring T, Frokiaer J, Nielsen S. EPO and alpha-MSH prevent ischemia/reperfusion-induced down-regulation of AQP5 and sodium transporters in rat kidney. *Kidney international* 2004;66(2):683-95.
19. Eschen O, Christensen JH, De Caterina R, Schmidt EB. Soluble adhesion molecules in healthy subjects: a dose-response study using n-3 fatty acids. *Nutrition, metabolism and cardiovascular diseases* 2004;14(4):180-5.
20. Svensson M, Christensen JH, Solling J, Schmidt EB. The effect of n-3 fatty acids on plasma lipids and lipoproteins and blood pressure in patients with CRF. *American journal of kidney diseases* 2004;44(1):77-83.

I ovenstående litteraturliste er alle nefrologiske artikler fra hele sygehuset medregnet. Der kan derfor forekomme gentagelser af referencer fra afsnittet, der dækker de nefrologiske afdelinger eksklusivt.

21. Fryzek JP, Poulsen AH, Johnsen SP, McLaughlin JK, Sorensen HT, Friis S. A cohort study of antihypertensive treatments and risk of renal cell cancer. *British journal of cancer* 2005;92(7):1302-6.
22. Christensen JH, Schmidt EB, Molenberg D, Toft E. Alpha-linolenic acid and heart rate variability in women examined for coronary artery disease. *Nutrition, metabolism and cardiovascular diseases* 2005;15(5):345-51.
23. Ring T, Frische S, Nielsen S. Clinical review: Renal tubular acidosis - a physicochemical approach. *Critical care* 2005;9(6):573-80.
24. Christensen JH, Krarup HB, Riahi S, Toft E, Schmidt EB. Heart rate variability is associated with haptoglobin phenotype in patients with coronary artery disease. *European journal of cardiovascular prevention & rehabilitation* 2005;12(3):221-5.
25. Christensen JH, Schmidt EB, Toft E. Letter regarding article by Mozaffarian et al, "Fish intake and risk of incident atrial fibrillation". *Circulation* 2005;111(4):E37.
26. Hovind P, Hansen TK, Tamow L, Thiel S, Steffensen R, Flyvbjerg A, Parving HH. Mammose-binding lectin as a predictor of microalbuminuria in type 1 diabetes - An inception cohort study. *Diabetes* 2005;54(5):1523-7.
27. Schmidt EB, Arnesen H, Christensen JH, Rasmussen LH, Kristensen SD, De Caterina R. Marine n-3 polyunsaturated fatty acids and coronary heart disease - Part II: Clinical trials and recommendations. *Thrombosis research* 2005;115(4):257-62.
28. Christensen JH, Riahi S, Schmidt EB, Molgaard H, Pedersen AK, Heath F, Nielsen JC, Toft E. n-3 fatty acids and ventricular arrhythmias in patients with ischaemic heart disease and implantable cardioverter defibrillators. *EuroPace* 2005;7(4):338-44.
29. Kallenbach M, Duan HM, Ring T. Rituximab induced remission in a patient with Wegener's granulomatosis. *Nephron - clinical practice* 2005;99(3):C92-6.
30. Eschen O, Christensen JH, Toft E, Schmidt EB. Soluble adhesion molecules and marine n-3 fatty acids in patients referred for coronary angiography. *Atherosclerosis* 2005;180(2):327-31.
31. Riahi S, Schmidt EB, Christensen JH, Heath F, Pedersen AK, Nielsen JC, Molgaard H, Toft E. Statins, ventricular arrhythmias and heart rate variability in patients with implantable cardioverter defibrillators and coronary heart disease. *Cardiology* 2005;104(4):210-4.
32. Holmegaard SN, Christoffersen H, Haase J. Albuminuria, intermittent hyperfiltration and salt wasting in patients with stroke: A pilot study. *Scandinavian journal of clinical & laboratory investigation* 2006;66(5):437-49.
33. Ring T, Kellum JA. Comment on "Changes in acid-base balance following bolus infusion of 20% albumin solution in humans" by Bruegger et al. *Intensive care medicine* 2006;32(3):480.
34. Bor MV, Shi Y, Sorensen BS, Wen JG, Frokiaer J, Djurhuus JC, Nexø E. Increased TGF- α and EGF receptor mRNA expression in response to neonatal unilateral partial ureter obstruction in rats. *Nephron - experimental nephrology* 2006;104(2):E76-82.
35. Ring T. Master equation for dysnatremia or intractable hyponatremia. *Journal of applied physiology* 2006;101(2):692-3.
36. Larnkjaer A, Christensen JH, Michaelsen KF, Lauritzen L. Maternal fish oil supplementation during lactation does not affect blood pressure, pulse wave velocity, or heart rate variability in 2.5-y-old children. *Journal of nutrition* 2006;136(6):1539-44.
37. Svensson M, Schmidt EB, Jorgensen KA, Christensen JH. N-3 fatty acids as secondary prevention against cardiovascular events in patients who undergo chronic hemodialysis: a randomized, placebo-controlled intervention trial. *Clinical journal of the American Society of Nephrology* 2006;1(4):780-6.
38. Utsch B, Bokenkamp A, Benz MR, Besbas N, Dotsch J, Franke I, Frund S, Gok F, Hoppe B, Karle S, Kuwertz-Broking E, Laube G, Neb M, Nuutinen M, Ozaltin F, Rascher W, Ring T, Tasic V, van Wijk JAE, Ludwig M. Novel OCRL1 mutations in patients with the phenotype of dent disease. *American journal of kidney diseases* 2006;48(6):942-54.
39. Nybo M, Dieperink H, Kristensen SR. Prolonged aPTT after kidney transplantation due to transient lupus anticoagulants. *Nephrology, dialysis, transplantation* 2006;21(4):1060-5.
40. Christensen JH, Fabrin K, Borup K, Barber N, Poulsen J. Prostate tissue and leukocyte levels of n-3 polyunsaturated fatty acids in men with benign prostate hyperplasia or prostate cancer. *BJU international* 2006;97(2):270-3.
41. Ring T. Quantitative analysis of the dysnatremias. *Kidney international* 2006;69(2):416-.
42. Eschen O, Christensen JH, Schmidt EB. Soluble cellular adhesion molecules in patients with diabetes mellitus - Relation to microvascular complications. *Endocrinologist* 2006;16(6):303-7.
43. Ring T, Kallenbach M, Praetorius J, Nielsen S, Melgaard B. Successful treatment of a patient with primary Sjogren's syndrome with Rituximab. *Clinical rheumatology* 2006;25(6):891-4.
44. Riahi S, Schmidt EB, Amanavicius N, Karmisholt J, Jensen HS, Christoffersen RP, Niebuhr U, Christensen JH, Toft E. The effect of atorvastatin on heart rate variability and lipoproteins in patients treated with coronary bypass surgery. *International journal of cardiology* 2006;111(3):436-41.
45. Petersen TS, Madsen TV, Jespersen JB, Larsen A, Schmidt EB, Christensen JH. Uric acid in patients with angiographically documented coronary heart disease. *Acta cardiologica* 2006;61(5):525-9.

46. Christensen JH, Schmidt EB. Autonomic nervous system, heart rate variability and n-3 fatty acids.. *Journal of cardiovascular medicine* 2007;8 Suppl 10:S19-22.
47. Madsen T, Christensen JH, Schmidt EB. C-reactive protein and n-3 fatty acids in patients with a previous myocardial infarction - A placebo-controlled randomized study. *European journal of nutrition* 2007;46(7):428-30.
48. Madsen T, Christensen JH, Toft E, Schmidt EB. C-reactive protein is associated with heart rate variability. *Annals of noninvasive electrocardiology* 2007;12(3):216-22.
49. Bech JN, Nielsen EH, Pedersen RS, Svendsen KB, Pedersen EB. Enhanced sodium retention after acute nitric oxide blockade in mildly sodium loaded patients with essential hypertension. *American journal of hypertension* 2007;20(3):287-95.
50. Ring T, Spiegelhalter D. Risk of intracranial aneurysm bleeding in autosomal-dominant polycystic kidney disease. *Kidney international* 2007;72(11):1400-2.
51. Madsen T, Schmidt EB, Christensen JH. The effect of n-3 fatty acids on C-reactive protein levels in patients with chronic renal failure. *Journal of renal nutrition* 2007;17(4):258-63.
52. Svensson M, Schmidt EB, Jorgensen KA, Christensen JH. The effect of n-3 fatty acids on heart rate variability in patients treated with chronic hemodialysis. *Journal of renal nutrition* 2007;17(4):243-9.
53. Vestergaard P, Eiken PA. [Treatment and prevention of osteoporosis in patients with decreased renal function].. *Ugeskrift for læger* 2008;170(4):227-30.
54. Ring T, Overgaard C. Correcting hypervolaemic hypernatraemia. *Nephrology, dialysis, transplantation* 2008;23(10):3366-.
55. Del Turco S, Basta G, Lazerini G, Evangelista M, Rainaldi G, Tanganelli P, Christensen JH, Schmidt EB, De Caterina R. Effect of the administration of n-3 polyunsaturated fatty acids on circulating levels of microparticles in patients with a previous myocardial infarction. *Haematologica* 2008;93(6):892-9.
56. Schmidt EB, Koenig W, Khuseynova N, Christensen JH. Lipoprotein-associated phospholipase A(2) concentrations in plasma are associated with the extent of coronary artery disease and correlate to adipose tissue levels of marine n-3 fatty acids. *Atherosclerosis* 2008;196(1):420-4.
57. Ring T. Rituximab in membranous nephropathy. *Kidney international* 2008;74(3):391-2.
58. Lauritzen L, Christensen JH, Damsgaard CT, Michaelsen KF. The Effect of Fish Oil Supplementation on Heart rate in Healthy Danish Infants. *Pediatric research* 2008;64(6):610-4.
59. Svensson M, Schmidt EB, Jorgense KA, Christensen JH. The effect of n-3 fatty acids on lipids and lipoproteins in patients treated with chronic haemodialysis: a randomized placebo-controlled intervention study. *Nephrology, dialysis, transplantation* 2008;23(9):2918-24.
60. Wang G, Li C, Kim SW, Ring T, Wen J, Djurhuus JC, Wang W, Nielsen S, Frokiaer J. Ureter obstruction alters expression of renal acid-base transport proteins in rat kidney. *American journal of physiology - renal physiology* 2008;295(2):F497-506.
61. Rasmussen JG, Christensen JH, Schmidt EB. Adiponectin and marine n-3 fatty acids in patients referred for coronary angiography. *International journal of cardiology* 2009;135(2):248-50.
62. Wang GX, Topcu SO, Ring T, Wen JG, Djurhuus JC, Kwon TH, Nielsen S, Frokaer J. Age-dependent renal expression of acid-base transporters in neonatal ureter obstruction. *Pediatric nephrology* 2009;24(8):1487-500.
63. Thusgaard M, Christensen JH, Morn B, Andersen TS, Vige R, Arildsen H, Schmidt EB, Nielsen H. Effect of fish oil (n-3 polyunsaturated fatty acids) on plasma lipids, lipoproteins and inflammatory markers in HIV-infected patients treated with antiretroviral therapy: A randomized, double-blind, placebo-controlled study. *Scandinavian journal of infectious diseases* 2009;41(10):760-6.
64. Witt PM, Christensen JH, Schmidt EB, Dethlefsen C, Tjonneland A, Overvad K, Ewertz M. Marine n-3 polyunsaturated fatty acids in adipose tissue and breast cancer risk: a case-cohort study from Denmark. *Cancer causes & control* 2009;20(9):1715-21.
65. Andersen TB, Eskild-Jensen A, Frokiaer J, Brochner-Mortensen J. Measuring glomerular filtration rate in children; can cystatin C replace established methods? A review. *Pediatric nephrology* 2009;24(5):929-41.
66. Ring T. Mixing bicarbonates: dilution acidosis from first principles. *Intensive care medicine* 2009;35(12):2183-4.
67. Svensson M, Gorst-Rasmussen A, Schmidt EB, Jorgensen KA, Christensen JH. NT-pro-BNP is an independent predictor of mortality in patients with end-stage renal disease. *Clinical nephrology* 2009;71(4):380-6.
68. Ring T. Phosphate levels-time for a rethink!. *Nephrology, dialysis, transplantation* 2009;24(12):3894-.
69. Jodal L, Brochner-Mortensen J. Reassessment of a classical single injection 51Cr-EDTA clearance method for determination of renal function in children and adults. Part I: Analytically correct relationship between total and one-pool clearance. *Scandinavian journal of clinical & laboratory investigation* 2009;69(3):305-13.
70. Brochner-Mortensen J, Jodal L. Reassessment of a classical single injection 51Cr-EDTA clearance method for determination of renal function in children and adults. Part II: Empirically determined relationships between total and one-pool clearance. *Scandinavian journal of clinical & laboratory investigation* 2009;69(3):314-22.

71. Pedersen MW, Koenig W, Christensen JH, Schmidt EB. The effect of marine n-3 fatty acids in different doses on plasma concentrations of Lp-PLA(2) in healthy adults. *European journal of nutrition* 2009;48(1):1-5.
72. Thomassen VH, Ring T, Thaarup J, Baggesen K. Tubulointerstitial nephritis and uveitis (TINU) syndrome: a case report and review of the literature. *Acta ophthalmologica* 2009;87(6):676-9.
73. Wang GX, Ring T, Li CL, Kim SW, Wen JG, Djurhuus JC, Nielsen S, Frokiaer J. Unilateral Ureteral Obstruction Alters Expression of Acid-Base Transporters in Rat Kidney. *Journal of urology* 2009;182(6):2964-73.
74. Eschen O, Christensen JH, Johnsen SP, Dethlefsen C, Schmidt EB. Adhesion molecules and C-reactive protein are associated to adverse events in angina pectoris. *Scandinavian cardiovascular journal* 2010;44(3):153-60.
75. Andersen TB, Erlandsen EJ, Frokiaer J, Eskild-Jensen A, Brochner-Mortensen J. Comparison of within- and between-subject variation of serum cystatin C and serum creatinine in children aged 2-13 years. *Scandinavian journal of clinical & laboratory investigation* 2010;70(1):54-9.
76. Overgaard-Steensen C, Larsson A, Bluhme H, Tonnesen E, Frokiaer J, Ring T. Edelman's equation is valid in acute hyponatremia in a porcine model: plasma sodium concentration is determined by external balances of water and cations. *American journal of physiology - regulatory integrative and comparative physiology* 2010;298(1):R120-9.
77. Eschen O, Christensen JH, La Rovere MT, Romano P, Sala P, Schmidt EB. Effects of marine N-3 fatty acids on circulating levels of soluble adhesion molecules in patients with chronic heart failure. *Cellular and molecular biology* 2010;56(1):45-51.
78. Ring T. Equilibrium or nonequilibrium pH. *American journal of physiology - renal physiology* 2010;298(2):F472-3.
79. Madsen T, Christensen JH, Thogersen AM, Schmidt EB, Toft E. Intravenous infusion of n-3 polyunsaturated fatty acids and inducibility of ventricular tachycardia in patients with implantable cardioverter defibrillator. *EuroPace* 2010;12(7):941-6.
80. Christensen JH, Svensson M, Strandhave C, Madsen T, Schmidt EB. N-3 fatty acids and cardiac autonomic function in humans. *Cellular and molecular biology* 2010;56(1):131-9.
81. Overgaard-Steensen C, Stodkilde-Jorgensen H, Larsson A, Broch-Lips M, Tonnesen E, Frokiaer J, Ring T. Regional differences in osmotic behavior in brain during acute hyponatremia: an in vivo MRI-study of brain and skeletal muscle in pigs. *American journal of physiology - regulatory integrative and comparative physiology* 2010;299(2):R521-32.
82. Pihakaski-Maunsbach K, Nonaka S, Vorum H, Maunsbach AB. Response of IMCD3 cells to hypertonic challenges as analyzed by electron microscopy. *Journal of electron microscopy* 2010;59(6):481-94.
83. Verbeke F, Vanholder R, Rensma PL, Wikstrom B, Jensen PB, Krzesinski J-M, Rasmussen M, Van Biesen W, Honkanen E. Role of aortic calcification, stiffness and wave reflections in cardiovascular risk in dialysis patients: Baseline data from the CORD study. *Artery research* 2010;4(3):81-90.
84. Vogt J, Andersen VL, Andreassen A, Obel T, Christensen JH, Schmidt EB. Serum concentrations of matrix metalloproteinase-9, tissue inhibitor of matrix metalloproteinase-1 and A(2)-macroglobulin in healthy subjects after supplementation with different doses of marine N-3 fatty acids. *Cellular and molecular biology* 2010;56(1):102-9.
85. Rasmussen LE, Svensson M, Jorgensen KA, Schmidt EB, Christensen JH. The content of docosahexaenoic acid in serum phospholipid is inversely correlated with plasma homocysteine levels in patients with end-stage renal disease. *Nutrition research* 2010;30(8):535-40.
86. Svensson M, Frobert O, Schmidt EB, Jorgensen KA, Simonsen U, Christensen JH. The effect of n-3 fatty acids on levels of methylarginines in patients with end-stage renal disease. *Journal of nephrology* 2010;23(4):459-64.
87. Andersen VL, Vogt J, Obel T, Christensen JH, Schmidt EB. The effect of N-3 fatty acids on plasma myeloperoxidase levels in healthy adults. *Cellular and molecular biology* 2010;56(1):3-9.
88. Witt PM, Christensen JH, Ewertz M, Aardestrup IV, Schmidt EB. The incorporation of marine n-3 PUFA into platelets and adipose tissue in pre- and postmenopausal women: a randomised, double-blind, placebo-controlled trial. *British journal of nutrition* 2010;104(3):318-25.

Aarhus Universitetshospital (alle afdelinger)

1. Mogensen CE. [Inhibition of the renin-angiotensin system in type 2 diabetes. New significant results concerning type 2 diabetes and renal disease].. Ugeskrift for læger 2001;163(40):5488.
2. Bech JN, Pedersen EB. [Smoking—also a risk factor of progression of chronic renal disease].. Ugeskrift for læger 2001;163(20):2799.
3. Ivarsen P, Greisen J, Vilstrup H. Acute effects of moderate dehydration on the hepatic conversion of amino nitrogen into urea nitrogen in healthy men. *Clinical science* 2001;101(4):339-44.
4. Wang WD, Kwon TH, Li CL, Flyvbjerg A, Knepper MA, Frokiaer J, Nielsen S. Altered expression of renal aquaporins and Na⁺ transporters in rats treated with L-type calcium blocker. *American journal of physiology - regulatory integrative and comparative physiology* 2001;280(6):R1632-41.
5. Hill C, Logan A, Smith C, Gronbaek H, Flyvbjerg A. Angiotensin converting enzyme inhibitor suppresses glomerular transforming growth factor beta receptor expression in experimental diabetes in rats. *Diabetologia* 2001;44(4):495-500.
6. Friis S, Sorensen HT, Mellenkjaer L, McLaughlin JK, Nielsen GL, Blot WJ, Olsen JH. Angiotensin-converting enzyme inhibitors and the risk of cancer - A population-based cohort study in Denmark. *Cancer* 2001;92(9):2462-70.
7. Lauszus FF, Gron PL, Klebe JG. Association of polymorphism of methylene-tetrahydro-folate-reductase with urinary albumin excretion rate in type 1 diabetes mellitus but not with preeclampsia, retinopathy, and preterm delivery. *Acta obstetrica et gynecologica Scandinavica* 2001;80(9):803-6.
8. Burszty M, Flyvbjerg A, Weiss O, Mekler J, Raz I. Atrophy or hypertrophy in chronic renal ischemia: Role of the IGF-I system. *American journal of hypertension* 2001;14(12):1211-8.
9. Hirsch JR, Kruhoffer M, Adermann K, Heidland A, Maronde E, Meyer M, Forssmann WG, Herter P, Plenz G, Schlatter E. Cellular localization, membrane distribution, and possible function of guanylyl cyclase A and 1 in collecting ducts of rat. *Cardiovascular research* 2001;51(3):553-61.
10. Nejsum LN, Kwon T-H, Marples D, Flyvbjerg A, Knepper MA, Frokiaer J, Nielsen S. Compensatory increase in AQP2, p-AQP2, and AQP3 expression in rats with diabetes mellitus. *American journal of physiology - renal physiology* 2001;280(4 49-4):F715-26.
11. Hertz JM, Juncker I, Persson U, Matthijs G, Schmidtke J, Petersen MB, Kjeldsen M, Gregersen N. Detection of mutations in the COL4A5 gene by SSCP in X-linked Alport syndrome. *Human mutation* 2001;18(2):141-8.
12. Frystyk J, Ivarsen P, Stoving RK, Dall R, Bek T, Hagen C, Orskov H. Determination of free insulin-like growth factor-I in human serum: comparison of ultrafiltration and direct immunoradiometric assay. *Growth hormone & IGF research* 2001;11(2):117-27.
13. Li C, Wang W, Kwon TH, Isikay L, Wen JG, Marples D, Djurhuus JC, Stockwell A, Knepper MA, Nielsen S, Frokiaer J. Downregulation of AQP1, -2, and -3 after ureteral obstruction is associated with a long-term urine-concentrating defect.. *American journal of physiology - renal physiology* 2001;281(1):F163-71.
14. Poulsen PL, Ebbehøj E, Nosadini R, Fioretto P, De-ferrari G, Crepaldi G, Mogensen CE. Early ACE-I intervention in microalbuminuric patients with type 1 diabetes: effects on albumin excretion, 24 h ambulatory blood pressure and renal function. *Diabetes & metabolism* 2001;27(2):123-8.
15. Holmquist P, Torffvit O, Jorgensen PE, Torring N, Nexø E, Sjoblad S. Early urinary changes in Tamm-Horsfall protein and epidermal growth factor in diabetic children. *Pediatric nephrology* 2001;16(6):488-92.
16. Ottesen LH, Aagaard NK, Kiszka-Kanowitz M, Rehling M, Henriksen JH, Pedersen EB, Flyvbjerg A, Bendtsen F. Effects of a long-acting formulation of octreotide on renal function and renal sodium handling in cirrhotic patients with portal hypertension: A randomized, double-blind, controlled trial. *Hepatology* 2001;34(3):471-7.
17. Holdaas H, Fellstrom B, Holme I, Nyberg G, Fauchald P, Jardine A, Gronhagen-Riska C, Madser S, Neumayer HH, Cole E, Maes B, Weinreich T, Olsson AG, Pedersen TR, Benghozi R, Hartmann A. Effects of fluvastatin on cardiac events in renal transplant patients: ALERT (Assessment of Lescol (R) in Renal Transplantation) study design and baseline data. *Journal of cardiovascular risk* 2001;8(2):63-71.

I ovenstående litteraturliste er alle nefrologiske artikler fra hele sygehuset medregnet. Der kan derfor forekomme gentagelser af referencer fra afsnittet, der dækker de nefrologiske afdelinger eksklusivt.

18. Hansen TK, Moller J, Thomsen K, Frandsen E, Dall R, Jorgensen JO, Christiansen JS. Effects of growth hormone on renal tubular handling of sodium in healthy humans. *American journal of physiology - endocrinology and metabolism* 2001;281(6):E1326-32.
19. Bak M, Thomsen K, Flyvbjerg A. Effects of the somatostatin analogue octreotide on renal function in conscious diabetic rats. *Nephrology, dialysis, transplantation* 2001;16(10):2002-7.
20. Gordon I, Colarinha P, Fettich J, Fischer S, Frokier J, Hahn K, Kabasakal L, Mitjavila M, Olivier P, Piepsz A, Porn U, Sixt R, van Velzen J. Guidelines for standard and diuretic renography in children. *European journal of nuclear medicine* 2001;28(3):BP21-30.
21. Parving HH. Hypertension and diabetes: the scope of the problem. *Blood pressure, Supplement* 2001;20:25-31.
22. Hager H, Kwon T-H, Vinnikova AK, Masilamani S, Brooks HL, Frokiaer J, Knepper MA, Nielsen S. Immunocytochemical and immunoelectron microscopic localization of alpha-, beta-, and -ENaC in rat kidney. *American journal of physiology - renal physiology* 2001;280(6 49-6):F1093-106.
23. Bor MV. Increased serum angiotensin converting enzyme activity in diabetes mellitus is not a uniform finding [1]. *Cell biochemistry and function* 2001;19(1):69-71.
24. Andersen NH, Mogensen CE. Inhibition of the renin-angiotensin system, with particular reference to dual blockade treatment. *Journal of the renin-angiotensin-aldosterone system* 2001;2(3):146-52.
25. Jones SE, Bilous RW, Flyvbjerg A, Marshall SM. Intra-uterine environment influences glomerular number and the acute renal adaptation to experimental diabetes. *Diabetologia* 2001;44(6):721-8.
26. Vestbo E, Olivarius NDF, Mogensen CE. Is renal involvement related to birth weight and adult height?. *Diabetes & metabolism* 2001;27(1):9-12.
27. Poulsen PL, Ebbeltoft E, Mogensen CE. Lisinopril reduces albuminuria during exercise in low grade microalbuminuric type 1 diabetic patients: a double blind randomized study. *Journal of internal medicine* 2001;249(5):433-40.
28. Gulmann C, Osterby R, Bangstad HJ. Long-term studies of the juxtaglomerular apparatus in young microalbuminuric type 1 diabetic patients. *APMIS* 2001;109(11):767-73.
29. Nielsen S, Hove KY, Dollerup J, Poulsen PL, Christiansen JS, Schmitz O, Mogensen CE. Losartan modifies glomerular hyperfiltration and insulin sensitivity in type 1 diabetes. *Diabetes obesity & metabolism* 2001;3(6):463-71.
30. Skov K, Hamet P, Nyengaard JR, Mulvany MJ. Morphology of renal afferent arterioles and glomeruli, heart weight, and blood pressure in primates. *American journal of hypertension* 2001;14(4):331-7.
31. Osterby R, Bangstad HJ, Nyberg G, Rudberg S. On glomerular structural alterations in type-1 diabetes - Companions of early diabetic glomerulopathy. *Virchows Archiv* 2001;438(2):129-35.
32. Jorgensen KA, Povlsen JV, Poulsen JH. Optimal time for determination of blood tacrolimus level. *Transplantation proceedings* 2001;33(7-8):3164-5.
33. Dissing TH, Eskild-Jensen A, Pagh C, Frokiaer J, Rehling M, Jorgensen HS, Jorgensen TM, Djurhuus JC. Partial unilateral ureteropelvic junction obstruction induced in 2-week-old piglets. *Journal of urology* 2001;166(6):2354-8.
34. Flyvbjerg A. Potential use of growth hormone receptor antagonist in the treatment of diabetic kidney disease. *Growth hormone & IGF research* 2001;11 Suppl A():S115-119.
35. Eskild-Jensen A, Jacobsen L, Christensen H, Frokiaer J, Jorgensen HS, Djurhuus JC, Jorgensen TM. Renal function outcome in unilateral hydronephrosis in newborn pigs. II. Function and volume of contralateral kidneys. *Journal of urology* 2001;165(1):205-9.
36. Olivarius NDF, Vestbo E, Andreasen AH, Mogensen CE. Renal involvement is related to body height in newly diagnosed diabetic women aged 40 years or over. *Diabetes & metabolism* 2001;27(1):14-8.
37. Osterby R, Tapia J, Nyberg G, Tencer J, Willner J, Rippe B, Torffvit O. Renal structures in type 2 diabetic patients with elevated albumin excretion rate. *APMIS* 2001;109(11):751-61.
38. Janjua NR, Jonassen TEN, Langhoff S, Thomsen K, Christensen S. Role of sodium depletion in acute anti-diuretic effect of bendroflumethiazide in rats with nephrogenic diabetes insipidus. *Journal of pharmacology and experimental therapeutics* 2001;299(1):307-13.
39. Rawashdeh YF, Horlyck A, Mortensen J, Frokiaer J. Short- and long-term repeatability of intrarenal resistive index in the pig. *Investigative radiology* 2001;36(6):341-6.
40. Chaturvedi N. Should all patients with type 1 diabetes mellitus and microalbuminuria receive angiotensin-converting enzyme inhibitors? A meta-analysis of individual patient data. *Annals of internal medicine* 2001;134(5):370-9.
41. Shukla A, Hager H, Corydon TJ, Bean AJ, Dahl R, Vajda Z, Li H, Hoffmann HJ, Nielsen S. SNAP-25-associated Hrs-2 protein colocalizes with AQP2 in rat kidney collecting duct principal cells. *American journal of physiology - renal physiology* 2001;281(3):F546-56.
42. Rawashdeh YF, Djurhuus JC, Mortensen J, Horlyck A, Frokiaer J. The intrarenal resistive index as a pathophysiological marker of obstructive uropathy. *Journal of urology* 2001;165(5):1397-404.
43. Gulmann C, Osterby R, Bangstad HJ, Rudberg S. The juxtaglomerular apparatus in young type-1 diabetic pa-

- tients with microalbuminuria - Effect of antihypertensive treatment. *Virchows Archiv* 2001;438(6):618-23.
44. Mogensen CE. The kidney in diabetes: how to control renal and related cardiovascular complications. *American journal of kidney diseases* 2001;37(1 Suppl 2):S2-6.
 45. Nielsen R, Sorensen BS, Birn H, Christensen EI, Nexø E. Transcellular transport of vitamin B-12 in LLC-PK1 renal proximal tubule cells. *Journal of the American Society of Nephrology* 2001;12(6):1099-106.
 46. Frandsen NE, Saugmann S, Marcussen N. Acute interstitial nephritis associated with the use of mesalazine in inflammatory bowel disease. *Nephron* 2002;92(1):200-2.
 47. Flyvbjerg A, Dagnaes-Hansen F, De Vriese AS, Schrijvers BF, Tilton RG, Rasch R. Amelioration of long-term renal changes in obese type 2 diabetic mice by a neutralizing vascular endothelial growth factor antibody. *Diabetes* 2002;51(10):3090-4.
 48. Thomsen K, Jonassen TEN, Christensen S, Shirley DG. Aniloride inhibits proximal tubular reabsorption in conscious euvoletic rats. *European journal of pharmacology* 2002;437(1-2):85-90.
 49. Andersen NH, Mogensen CE. Angiotensin converting enzyme inhibitors and angiotensin II receptor blockers: Evidence for and against the combination in the treatment of hypertension and proteinuria. *Current hypertension reports* 2002;4(5):394-402.
 50. Poulsen PL. Blood pressure and cardiac autonomic function in relation to risk factors and treatment perspectives in Type 1 diabetes. *Journal of the renin-angiotensin-aldosterone system* 2002;3(4):222-42.
 51. Koefoed-Nielsen PB, Gesualdo MB, Poulsen JH, Jorgensen KA. Blood tacrolimus levels and calcineurin phosphatase activity early after renal transplantation. *American journal of transplantation* 2002;2(2):173-8.
 52. Jorgensen K, Povlsen J, Madsen S, Madsen M, Hansen H, Pedersen A, Heinsvig EM, Poulsen J. C2 (2-h) levels are not superior to trough levels as estimates of the area under the curve in tacrolimus-treated renal-transplant patients. *Nephrology, dialysis, transplantation* 2002;17(8):1487-90.
 53. Flyvbjerg A, Schrijvers BF, De Vriese AS, Tilton RG, Rasch R. Compensatory glomerular growth after unilateral nephrectomy is VEGF dependent. *American journal of physiology - endocrinology and metabolism* 2002;283(2):E362-6.
 54. Osterby R, Hartmann A, Nyengaard JR, Bangstad HJ. Development of renal structural lesions in type-1 diabetic patients with microalbuminuria - Observations by light microscopy in 8-year follow-up biopsies. *Virchows Archiv* 2002;440(1):94-101.
 55. Mogensen CE. Diabetic renal disease in patients with type 2 diabetes mellitus: New strategies for prevention and treatment. *Treatments in endocrinology* 2002;1(1):3-11.
 56. Parving HH, Chaturvedi N, Viberti G, Mogensen CE. Does microalbuminuria predict diabetic nephropathy?. *Diabetes care* 2002;25(2):406-7.
 57. Toft P, Brix-Christensen V, Baech J, Krog J, Jorgensen HS, Tonnesen E, Petersen TK, Dagnaes-Hansen F. Effect of hemodiafiltration and sepsis on chemotaxis of granulocytes and the release of IL-8 and IL-10. *Acta anaesthesiologica Scandinavica* 2002;46(2):138-44.
 58. Khamaisi M, Flyvbjerg A, Haramati Z, Raz G, Wexler ID, Raz I. Effect of mild hypoinsulinemia on renal hypertrophy: Growth hormone/insulin-like growth factor 1 system in mild streptozotocin diabetes. *International journal of experimental diabetes research* 2002;3(4):257-64.
 59. Thomsen K, Nielsen CB, Flyvbjerg A. Effects of glycine on glomerular filtration rate and segmental tubular handling of sodium in conscious rats. *Clinical and experimental pharmacology and physiology* 2002;29(5-6):449-54.
 60. Ebbeløj E, Poulsen PL, Hansen KW, Knudsen ST, Mølgaard H, Mogensen CE. Effects on heart rate variability of metoprolol supplementary to ongoing ACE-inhibitor treatment in Type I diabetic patients with abnormal albuminuria. *Diabetologia* 2002;45(7):965-75.
 61. Hilpert J, Wogensen L, Thykjaer T, Wellner M, Schlichting U, Orntoft TF, Bachmann S, Nykjaer A, Willnow TE. Expression profiling confirms the role of endocytic receptor megalin in renal vitamin D-3 metabolism. *Kidney international* 2002;62(5):1672-81.
 62. Schrijvers BF, Rasch R, Tilton RG, Flyvbjerg A. High protein-induced glomerular hypertrophy is vascular endothelial growth factor-dependent. *Kidney international* 2002;61(5):1600-4.
 63. Van Neck JW, Cingel V, van Vliet AK, Drop SLS, Flyvbjerg A. High-protein induced renal enlargement is growth hormone independent. *Kidney international* 2002;62(4):1187-95.
 64. Leheste JR, Melsen F, Wellner M, Jansen P, Schlichting U, Renner-Muller I, Andreassen TT, Wolf E, Bachmann S, Nykjaer A, Willnow TE. Hypocalcemia and osteopathy in mice with kidney-specific megalin gene defect. *FASEB journal* 2002;16(14):247-+.
 65. Thomsen K, Shirley DG. Importance of proximal tubular fluid output in regulating long-term urinary sodium excretion in health and disease. *Nephron* 2002;90(2):121-32.
 66. Gronbaek H, Nielsen B, Schrijvers B, Vogel I, Rasch R, Flyvbjerg A. Inhibitory effects of octreotide on renal and glomerular growth in early experimental diabetes in mice. *Journal of endocrinology* 2002;172(3):637-43.
 67. Heaf JG, Lokkegaard H, Madsen M. Initial survival advantage of peritoneal dialysis relative to haemodialysis. *Nephrology, dialysis, transplantation* 2002;17(1):112-7.

68. Bangstad HJ, Osterby R, Rudberg S, Hartmann A, Brabrand K, Hanssen KF. Kidney function and glomerulopathy over 8 years in young patients with Type I (insulin-dependent) diabetes mellitus and microalbuminuria. *Diabetologia* 2002;45(2):253-61.
69. Wen JG, Ringgaard S, Jorgensen TM, Stodkilde-Jorgensen H, Djurhuus JC, Frokiaer J. Long-term effects of partial unilateral ureteral obstruction on renal hemodynamics and morphology in newborn rats: a magnetic resonance imaging study. *Urological research* 2002;30(4):205-12.
70. Staahltoft D, Nielsen S, Janjua NR, Christensen S, Skott O, Marcussen N, Jonassen TEN. Losartan treatment normalizes renal sodium and water handling in rats with mild congestive heart failure. *American journal of physiology - renal physiology* 2002;282(2 51-2):F307-15.
71. Ellingsen AR, Nyengaard JR, Osterby R, Jorgensen KA, Petersen SE, Marcussen N. Measurements of cortical interstitium in biopsies from human kidney grafts: how representative and how reproducible?. *Nephrology, dialysis, transplantation* 2002;17(5):788-92.
72. Birn H, Willnow TE, Nielsen R, Norden AGW, Bonsch C, Moestrup SK, Nexø E, Christensen EI. Megalin is essential for renal proximal tubule reabsorption and accumulation of transcobalamin-B12. *American journal of physiology - renal physiology* 2002;282(3 51-3):F408-16.
73. Lindholt JS, Møller J, Henneberg EW. Mild hyperhomocysteinemia is associated with impaired renal function but not with progression of small abdominal aortic aneurysms. *International journal of angiology* 2002;11(2):95-8.
74. Brix-Christensen V, Tonnesen E, Hjortdal VE, Chew M, Flo C, Marqvorsen J, Hansen JF, Andersen NT, Ravn HB. Neutrophils and platelets accumulate in the heart, lungs, and kidneys after cardiopulmonary bypass in neonatal pigs. *Critical care medicine* 2002;30(3):670-6.
75. Randers E, Ivarsen P, Erlandsen EJ, Hansen EF, Aagaard NK, Bendtsen F, Vilstrup H. Plasma cystatin C as a marker of renal function in patients with liver cirrhosis. *Scandinavian journal of clinical & laboratory investigation* 2002;62(2):129-34.
76. Knudsen ST, Poulsen PL, Hansen KW, Ebbeløj E, Bek T, Mogensen CE. Pulse pressure and diurnal blood pressure variation: Association with micro- and macrovascular complications in type 2 diabetes. *American journal of hypertension* 2002;15(3):244-50.
77. Wang WD, Kwon TH, Li CL, Frokiaer J, Knepper MA, Nielsen S. Reduced expression of Na-K-2Cl cotransporter in medullary TAL in vitamin D-induced hypercalcemia in rats. *American journal of physiology - renal physiology* 2002;282(1):F34-44.
78. Eskild-Jensen A, Frokiaer J, Djurhuus JC, Jorgensen TM, Nyengaard JR. Reduced number of glomeruli in kidneys with neonatally induced partial ureteropelvic obstruction in pigs. *Journal of urology* 2002;167(3):1435-9.
79. Pedersen TS, Hvistendahl JJ, Djurhuus JC, Frokiaer J. Renal water and sodium handling during graded unilateral ureter obstruction. *Scandinavian journal of urology and nephrology* 2002;36(3):163-72.
80. Rawashdeh YF, Horlyck A, Djurhuus JC, Frokiaer J, Mortensen J. Resistive index: an experimental study of the effects of diuretic stimulation in the unobstructed porcine kidney. *BJU international* 2002;89(4):443-8.
81. Møllerup CL, Vestergaard P, Frøkjær VG, Mosekilde L, Christiansen P, Blichert-Toft M. Risk of renal stone events in primary hyperparathyroidism before and after parathyroid surgery: Controlled retrospective follow up study. *British medical journal* 2002;325(7368):807-10.
82. Wen JG, Froklaer J, Zhao JB, Ringgaard S, Jorgensen TM, Djurhuus JC. Severe partial ureteric obstruction in newborn rats can produce renal dysplasia. *BJU international* 2002;89(7):740-5.
83. Osterby R, Hartmann A, Bangstad HJ. Structural changes in renal arterioles in Type I diabetic patients. *Diabetologia* 2002;45(4):542-9.
84. Poulsen PL. ACE inhibitor intervention in Type 1 diabetes with low grade microalbuminuria. *Journal of the renin-angiotensin-aldosterone system* 2003;4(1):17-26.
85. Li CL, Wang WD, Kwon TH, Knepper MA, Nielsen S, Frokiaer J. Altered expression of major renal Na transporters in rats with bilateral ureteral obstruction and release of obstruction. *American journal of physiology - renal physiology* 2003;285(5):F889-901.
86. Li C, Wang W, Kwon T-H, Knepper MA, Nielsen S, Frokiaer J. Altered expression of major renal Na transporters in rats with unilateral ureteral obstruction. *American journal of physiology - renal physiology* 2003;284(1 53-1):F155-66.
87. Karlsen FM, Kamper A-L. Blocking the renin-angiotensin system: ACE inhibitor, angiotensin II antagonist of both?. *Ugeskrift for læger* 2003;165(42):4006-9.
88. Jorgensen KA, Koefoed-Nielsen PB, Karamperis N. Calcineurin phosphatase activity and immunosuppression. A review on the role of calcineurin phosphatase activity and the immunosuppressive effect of cyclosporin A and tacrolimus. *Scandinavian journal of immunology* 2003;57(2):93-8.
89. Bro S, Bentzon JF, Falk E, Andersen CB, Olgaard K, Nielsen LB. Chronic renal failure accelerates atherogenesis in apolipoprotein E-deficient mice. *Journal of the American Society of Nephrology* 2003;14(10):2466-74.
90. Otte K, Gonzalez MT, Bajo MA, del Peso G, Heaf J, Erauzkin GG, Tomero JAS, Dieperink H, Povlsen

- J, Hopwood AM, Divino JC, Faict D. Clinical experience with a new bicarbonate (25 MMOL/L)/lactate (10 MMOL/L) peritoneal dialysis solution. *Peritoneal dialysis international* 2003;23(2):138-45.
91. Karamperis N, Povlsen JV, Hojskov C, Poulsen JH, Pedersen AR, Jorgensen KA. Comparison of the pharmacokinetics of tacrolimus and cyclosporine at equivalent molecular doses. *Transplantation proceedings* 2003;35(4):1314-8.
 92. Nielsen CB, Flyvbjerg A, Bruun JM, Forman A, Wogensen L, Thomsen K. Decreases in renal functional reserve and proximal tubular fluid output in conscious oophorectomized rats: Normalization with sex hormone substitution. *Journal of the American Society of Nephrology* 2003;14(12):3102-10.
 93. Birn H, Nexo E, Christensen EI, Nielsen R. Diversity in rat tissue accumulation of vitamin B-12 supports a distinct role for the kidney in vitamin B-12 homeostasis. *Nephrology, dialysis, transplantation* 2003;18(6):1095-100.
 94. Poulsen SH, Andersen NH, Ivarsen PI, Mogensen CE, Egeblad H. Doppler tissue imaging reveals systolic dysfunction in patients with hypertension and apparent "isolated" diastolic dysfunction. *Journal of the American Society of Echocardiography* 2003;16(7):724-31.
 95. Rejnmark L, Vestergaard P, Pedersen AR, Heickendorff L, Andreasen F, Mosekilde L. Dose-effect relations of loop- and thiazide-diuretics on calcium homeostasis: a randomized, double-blinded Latin-square multiple crossover study in postmenopausal osteopenic women. *European journal of clinical investigation* 2003;33(1):41-50.
 96. Li C, Wang W, Knepper MA, Nielsen S, Frokiaer J. Downregulation of renal aquaporins in response to unilateral ureteral obstruction. *American journal of physiology - renal physiology* 2003;284(5 53-5):F1066-79.
 97. Andersen NH, Knudsen ST, Poulsen PL, Poulsen SH, Helleberg K, Eiskjaer H, Hansen KW, Bek T, Mogensen CE. Dual blockade with candesartan cilexetil and lisinopril in hypertensive patients with diabetes mellitus: rationale and design. *Journal of the renin-angiotensin-aldosterone system* 2003;4(2):96-9.
 98. Nielsen B, Gronbaek H, Osterby R, Flyvbjerg A. Effect of combination therapy with a calcium channel blocker and an angiotensin-converting enzyme inhibitor on renal hypertrophy and urinary albumin excretion in diabetic rats. *Experimental diabetes research* 2003;4(3):191-9.
 99. Holdaas H, Fellstrom B, Jardine AG, Holme I, Nyberg G, Fauchald P, Gronhagen-Riska C, Madsen S, Neumayer HH, Cole E, Maes B, Ambuhl P, Olsson AG, Hartmann A, Solbu DO, Pedersen TR. Effect of fluvastatin on cardiac outcomes in renal transplant recipients: a multicentre, randomised, placebo-controlled trial. *Lancet* 2003;361(9374):2024-31.
 100. Mogensen CE, Viberti G, Halimi S, Ritz E, Ruilope L, Jermendy G, Widimsky J, Sareli P, Taton J, Rull J, Erdogan G, De Leeuw PW, Ribeiro A, Sanchez R, Mechmeche R, Nolan J, Sirotiakova J, Hamani A, Scheen A, Hess B, Luger A, Thomas SM. Effect of low-dose perindopril/indapamide on albuminuria in diabetes preterax in albuminuria regression: PREMIER. *Hypertension* 2003;41(5):1063-71.
 101. Jonassen TEN, Brond L, Torp M, Graebe M, Nielsen S, Skott O, Marcussen N, Christensen S. Effects of renal denervation on tubular sodium handling in rats with CBL-induced liver cirrhosis. *American journal of physiology - renal physiology* 2003;284(3 53-3):F555-63.
 102. Povlsen JV, Ivarsen P, Jorgensen KA, Madsen S. Exposure to the peptidoglycan contaminant in icodextrin may cause sensitization of the patient maintained on peritoneal dialysis. *Peritoneal dialysis international* 2003;23(5):509-10.
 103. Mogensen CE. Genetics and diabetic renal disease - Still a big black hole. *Diabetes care* 2003;26(5):1631-2.
 104. Hansen KW, Mosekilde L. Gitelman's syndrome: An ignored disease with chronic hypomagnesemia and hypokalemia in adults. *Ugeskrift for læger* 2003;165(11):1123-7.
 105. Nilsson ABM, Friberg P, Bonquist L, Lasaitiene D, Marcussen N, Chen Y. Growth hormone aggravates renal abnormalities induced by neonatal enalapril treatment. *Pediatric nephrology* 2003;18(9):878-86.
 106. Ivarsen P, Frokiaer J, Aagaard NK, Hansen EF, Bendtsen F, Nielsen S, Vilstrup H. Increased urinary excretion of aquaporin 2 in patients with liver cirrhosis. *Gut* 2003;52(8):1194-9.
 107. De Vriese AS, Flyvbjerg A, Mortier S, Tilton RG, Lameire NH. Inhibition of the interaction of age-rage prevents hyperglycemia-induced fibrosis of the peritoneal membrane. *Journal of the American Society of Nephrology* 2003;14(8):2109-18.
 108. Birkeland SA, Hamilton-Dutoit S. Is posttransplant lymphoproliferative disorder (PTLD) caused by any specific immunosuppressive drug or by the transplantation per se?. *Transplantation* 2003;76(6):984-8.
 109. Chai Q, Krag S, Chai S, Ledet T, Wogensen L. Localisation and phenotypical characterisation of collagen-producing cells in TGF-beta 1-induced renal interstitial fibrosis. *Histochemistry and cell biology* 2003;119(4):267-80.
 110. Birkeland SA, Hamilton-Dutoit S, Bendtzen K. Long-term follow-up of kidney transplant patients with post-transplant lymphoproliferative disorder: Duration of posttransplant lymphoproliferative disorder-induced operational graft tolerance, interleukin-18 course, and results of retransplantation. *Transplantation* 2003;76(1):153-8.

111. Tornroth T, Heiro M, Marcussen N, Franssila K. Lymphomas diagnosed by percutaneous kidney biopsy. *American journal of kidney diseases* 2003;42(5):960-71.
112. Mogensen CE. Microalbuminuria and hypertension with focus on type 1 and type 2 diabetes. *Journal of internal medicine* 2003;254(1):45-66.
113. Lasaitiene D, Chen Y, Guron G, Marcussen N, Tarkowski A, Telemo E, Friberg P. Perturbed medullary tubulogenesis in neonatal rat exposed to renin-angiotensin system inhibition. *Nephrology, dialysis, transplantation* 2003;18(12):2534-41.
114. Rawashdeh YF, Horlyck A, Mortensen J, Hvistendahl JJ, Frokiaer J, Djurhuus JC. Resistive index - An experimental study of acute complete unilateral ureteral obstruction. *Investigative radiology* 2003;38(3):153-8.
115. Chai Q, Krag S, Miner JH, Nyengaard JR, Chai S, Wogensen L. TGF-beta 1 induces aberrant laminin chain and collagen type IV isotype expression in the glomerular basement membrane. *Nephron - experimental nephrology* 2003;94(4):E123-36.
116. Norrelund H, Nair KS, Nielsen S, Frystyk J, Ivarsen P, Jorgensen JOL, Christiansen JS, Moller N. The decisive role of free fatty acids for protein conservation during fasting in humans with and without growth hormone. *Journal of clinical endocrinology & metabolism* 2003;88(9):4371-8.
117. Landau D, Israel E, Rivkis I, Kachko L, Schrijvers BF, Flyvbjerg A, Phillip M, Segev Y. The effect of growth hormone on the development of diabetic kidney disease in rats. *Nephrology, dialysis, transplantation* 2003;18(4):694-702.
118. Pedersen M, Wen JG, Shi YM, Beigi N, Christensen TB, Stodkilde-Jorgensen H, Frokiaer J. The effect of unilateral ureteral obstruction on renal function in pigs measured by diffusion-weighted MRI. *APMIS* 2003;111(0):29-34.
119. Khamaisi M, Schrijvers BF, De Vriese AS, Raz I, Flyvbjerg A. The emerging role of VEGF in diabetic kidney disease. *Nephrology, dialysis, transplantation* 2003;18(8):1427-30.
120. Lange M, Qvortrup K, Svendsen OL, Flyvbjerg A, Nowak J, Petersen MM, Olgaard K, Feldt-Rasmussen U. Abnormal bone collagen morphology and decreased bone strength in growth hormone-deficient rats. *Bone* 2004;35(1):178-85.
121. Karlsen FM, Kamper A-L. ACE inhibitor, angiotensin II receptor antagonist, monotherapy or combined therapy?. *Heartdrug* 2004;4(3):145-50.
122. Li C, Klein JD, Wang W, Knepper MA, Nielsen S, Sands JM, Frokiaer J. Altered expression of urea transporters in response to ureteral obstruction. *American journal of physiology - renal physiology* 2004;286(6 55-6):F1154-62.
123. Hansen TK, Tarnow L, Thiel S, Steffensen R, Stehouwer CD, Schalkwijk CG, Parving HH, Flyvbjerg A. Association between mannose-binding lectin and vascular complications in type 1 diabetes. *Diabetes* 2004;53(6):1570-6.
124. Sunde L, Schwartz M, Voldby B, Sorensen SS, Strandgaard S. Autosomal dominant polycystic kidney disease. *Ugeskrift for læger* 2004;166(43):3807-11.
125. Mogensen CE, Cooper ME. Diabetic renal disease: from recent studies to improved clinical practice. *Diabetic medicine* 2004;21(1):4-17.
126. Andersen NH, Mogensen CE. Dual blockade of the renin angiotensin system in diabetic and nondiabetic kidney disease. *Current hypertension reports* 2004;6(5):369-76.
127. Andersen NH, Mogensen CE. Dual blockade of the renin-angiotensin system. *Ugeskrift for læger* 2004;166(43):3799-803.
128. Shi Y, Pedersen M, Li C, Wen JG, Thomsen K, Stodkilde-Jorgensen H, Jorgensen TM, Knepper MA, Nielsen S, Djurhuus JC, Frokiaer J. Early release of neonatal ureteral obstruction preserves renal function. *American journal of physiology - renal physiology* 2004;286(6 55-6):F1087-99.
129. Fellstrom B, Holdaas H, Jardine AG, Holme I, Nyberg G, Fauchald P, Gronhagen-Riska C, Madsen S, Neumayer HH, Cole E, Maes B, Ambuhl P, Olsson AG, Hartmann A, Logan JO, Pedersen TR. Effect of fluvastatin on renal end points in the Assessment of Lescol in Renal Transplant (ALERT) trial. *Kidney international* 2004;66(4):1549-55.
130. Bak M, Thomsen K. Effects of the adenosine A(1) receptor inhibitor FK 838 on proximal tubular fluid output in rats. *Nephrology, dialysis, transplantation* 2004;19(5):1077-82.
131. Marre M, Puig JG, Kokot F, Fernandez M, Jermendy G, Opie L, Moiseev V, Scheen A, Ionescu-Tirgoviste C, Saldanha MH, Halabe A, Williams B, Mion D, Ruiz M, Hermansen K, Tuomilehto J, Finizala B, Gallois Y, Amouyel P, Ollivier JP, Asmar R. Equivalence of indapamide SR and enalapril on microalbuminuria reduction in hypertensive patients with type 2 diabetes: The NESTOR* study. *Journal of hypertension* 2004;22(8):1613-22.
132. Jardine AG, Holdaas H, Fellstrom B, Cole E, Nyberg G, Gronhagen-Riska C, Madsen S, Neumayer HH, Maes B, Ambuhl P, Olsson AG, Holme I, Fauchald P, Gimpelewicz C, Pedersen TR. Fluvastatin prevents cardiac death and myocardial infarction in renal transplant recipients: Post-hoc subgroup analyses of the ALERT study. *American journal of transplantation* 2004;4(6):988-95.
133. Schrijvers BF, De Vriese AS, Flyvbjerg A. From hyperglycemia to diabetic kidney disease: The role of metabolic,

- hemodynamic, intracellular factors and growth factors/cytokines. *Endocrine reviews* 2004;25(6):971-1010.
134. Tedesco-Silva H, Mourad G, Kahan BD, Boira JG, Weimar W, Mulgaonkar S, Nashan B, Madsen S, Charpentier B, Pellet P, Vanrenterghem Y. FTY720, a novel immunomodulator: Efficacy and safety results from the first phase 2a study in de novo renal transplantation. *Transplantation* 2004;77(12):1826-33.
 135. Skyum H, Marcussen N, Nielsen SH, Christensen S. Interstitial capillary changes in lithium nephropathy: effects of antihypertensive treatment. *APMIS* 2004;112(10):686-97.
 136. Schrijvers BF, De Vriese AS, Van de Voorde J, Rasch R, Lameire NH, Flyvbjerg A. Long-term renal changes in the Goto-Kakizaki rat, a model of lean type 2 diabetes. *Nephrology, dialysis, transplantation* 2004;19(5):1092-7.
 137. Flyvbjerg A, Denner L, Schrijvers BF, Tilton RG, Mogensen TH, Paludan SoR, Rasch R. Long-Term Renal Effects of a Neutralizing RAGE Antibody in Obese Type 2 Diabetic Mice. *Diabetes* 2004;53(1):166-72.
 138. Mogensen CE, Poulsen PL. Microalbuminuria, glycaemic control, and blood pressure predicting outcome in diabetes type 1 and type 2. *Kidney international, Supplement* 2004;66(92):S40-1.
 139. Chen Y, Lasaitiene D, Gabrielsson BG, Carlsson LMS, Billig H, Carlsson B, Marcussen N, Sun XF, Friberg P. Neonatal losartan treatment suppresses renal expression of molecules involved in cell-cell and cell-matrix interactions. *Journal of the American Society of Nephrology* 2004;15(5):1232-43.
 140. Shi YM, Li CL, Thomsen K, Jorgensen TM, Knepfer MA, Nielsen S, Djurhuus JC, Frokiaer J. Neonatal ureteral obstruction alters expression of renal sodium transporters and aquaporin water channels. *Kidney international* 2004;66(1):203-15.
 141. Persson U, Hertz JM, Carlsson M, Hellmark T, Juncker I, Wieslander J, Segelmark M. Patients with Goodpasture's disease have two normal COL4A3 alleles encoding the NC1 domain of the type IV collagen alpha3 chain. *Nephrology, dialysis, transplantation* 2004;19(8):2030-5.
 142. Mogensen CE. Practice guidelines for chronic kidney disease. *Annals of internal medicine* 2004;140(11):933-4.
 143. Pedersen M, Shi Y, Anderson P, Stodkilde-Jorgensen H, Djurhuus JC, Gordon I, Frokiaer J. Quantitation of differential renal blood flow and renal function using dynamic contrast-enhanced MRI in rats. *Magnetic resonance in medicine* 2004;51(3):510-7.
 144. Mogensen CE. Renal protection: Latest evidence for a new approach - The PREMIER study. *American journal of cardiovascular drugs* 2004;4(SPEC. ISS. 1):31-6.
 145. Skov K, Mulvany MJ. Structure of renal afferent arterioles in the pathogenesis of hypertension. *Acta physiologica Scandinavica* 2004;181(4):397-405.
 146. Flyvbjerg A, Khatir DS, Jensen LJN, Dagnaes-Hansen F, Gronbaek H, Rasch R. The involvement of growth hormone (GH), insulin-like growth factors (IGFs) and vascular endothelial growth factor (VEGF) in diabetic kidney disease. *Current pharmaceutical design* 2004;10(27):3385-94.
 147. Cingel-Ristic V, Flyvbjerg A, Drop SLS. The physiological and pathophysiological roles of the GH/IGF-axis in the kidney: Lessons from experimental rodent models. *Growth hormone & IGF research* 2004;14(6):418-30.
 148. Flyvbjerg A. The role of growth hormone in the pathogenesis of diabetic kidney disease. *Pediatric endocrinology reviews* 2004;1 Suppl 30:525-9.
 149. Schrijvers BF, Flyvbjerg A, De Vriese AS. The role of vascular endothelial growth factor (VEGF) in renal pathophysiology. *Kidney international* 2004;65(6):2003-17.
 150. Olsen BS, Sjolie AK, Hougaard P, Johannesen J, Marinelli K, Jacobsen BB, Mortensen HB. The significance of the prepubertal diabetes duration for the development of retinopathy and nephropathy in patients with type 1 diabetes. *Journal of diabetes and its complications* 2004;18(3):160-4.
 151. Nielsen CB, Krag S, Osterby R, Flyvbjerg A, Nyengaard J, Forman A, Wogensen L. Transforming growth factor beta 1-induced glomerulopathy is prevented by 17 beta-estradiol supplementation. *Virchows Archiv* 2004;444(6):561-6.
 152. Koefoed-Nielsen PB, Karamperis N, Jorgensen KA. Validation of the calcineurin phosphatase assay. *Clinical chemistry* 2004;50(12):2331-7.
 153. Hagstrom S, Siggaard C, Kamperis K, Christensen JH, Rittig S. [Congenital nephrogenic diabetes insipidus. A four-month-old girl with delayed psychomotor development]. *Ugeskrift for læger* 2005;167(16):1759-61.
 154. Koefoed-Nielsen PB, Karamperis N, Jorgensen KA. 24-h monitoring of calcineurin phosphatase activity in healthy subjects. *Scandinavian journal of immunology* 2005;62(3):309-11.
 155. Fryzek JP, Poulsen AH, Johnsen SP, McLaughlin JK, Sorensen HT, Friis S. A cohort study of antihypertensive treatments and risk of renal cell cancer. *British journal of cancer* 2005;92(7):1302-6.
 156. Jensen LJN, Ostergaard J, Flyvbjerg A. AGE-RAGE and AGE cross-link interaction: Important players in the pathogenesis of diabetic kidney disease. *Hormone and metabolic research* 2005;37(0):S26-34.
 157. Persson U, Hertz JM, Wieslander J, Segelmark M. Alport syndrome in southern Sweden. *Clinical nephrology* 2005;64(2):85-90.
 158. Povlsen JV, Ivarsen P. Assisted automated peritoneal dialysis (AAPD) for the functionally dependent and elderly patient. *Peritoneal dialysis international* 2005;25(SUPPL. 3):S60-3.

159. Holdaas H, Fellstrom B, Jardine AG, Nyberg G, Gronhagen-Riska C, Madsen S, Neumayer HH, Cole E, Maes B, Ambuhl P, Logan JO, Staffler B, Gimpelewicz C. Beneficial effect of early initiation of lipid-lowering therapy following renal transplantation. *Nephrology, dialysis, transplantation* 2005;20(5):974-80.
160. Jardine AG, Fellstrom B, Logan JO, Cole E, Nyberg G, Gronhagen-Riska C, Madsen S, Neumayer HH, Maes B, Ambuhl P, Olsson AG, Pedersen T, Holdaas H. Cardiovascular risk and renal transplantation: Post hoc analyses of the Assessment of Lescol in Renal Transplantation (ALERT) study. *American journal of kidney diseases* 2005;46(3):529-36.
161. Cibulskyte D, Kaalund H, Pedersen M, Horlyck A, Marcussen N, Hansen HE, Madsen M, Mortensen J. Chronic cyclosporine nephrotoxicity: a pig model.. *Transplantation proceedings* 2005;37(8):3298-01.
162. Koefoed-Nielsen PB, Karamperis N, Jorgensen KA. Comparison of the temporal profile of calcineurin inhibition by cyclosporine and tacrolimus in renal transplant patients.. *Transplantation proceedings* 2005;37(4):1736-8.
163. Ostergaard J, Hansen TK, Thiel S, Flyvbjerg A. Complement activation and diabetic vascular complications. *Clinica chimica acta* 2005;361(1-2):10-9.
164. Norregaard R, Jensen BL, Li CL, Wang WD, Knepper MA, Nielsen S, Frokiaer J. COX-2 inhibition prevents downregulation of key renal water and sodium transport proteins in response to bilateral ureteral obstruction. *American journal of physiology - renal physiology* 2005;289(2):F322-33.
165. Norregaard R, Jensen BL, Li C, Wang W, Knepper MA, Nielsen S, Frokiaer J. COX-2 inhibition prevents downregulation of key renal water and sodium transport proteins in response to bilateral ureteral obstruction. *American journal of physiology - renal physiology* 2005;289(2 58-2):F322-33.
166. Norregaard R, Jensen BL, Li C, Wang W, Knepper MA, Nielsen S, Frokiaer J. COX-2 inhibition prevents downregulation of key renal water and sodium transport proteins in response to bilateral ureteral obstruction.. *American journal of physiology - renal physiology* 2005;289(2):F322-33.
167. Tedesco-Silva H, Mourad G, Kahan BD, Boira JG, Weimar W, Mulgaonkar S, Nashan B, Madsen S, Charpentier B, Pellet P, Vanrenterghem Y. FTY720, a novel immunomodulator: Efficacy and safety results from the first phase 2A study in de novo renal transplantation. *Transplantation* 2005;79(11):1553-60.
168. Brassoe R, Elkmann T, Hempel M, Gravholt CH. Fulminant lactic acidosis in two patients with Type 2 diabetes treated with metformin. *Diabetic medicine* 2005;22(10):1451-3.
169. Rasch R, Lauszus F, Thomsen JS, Flyvbjerg A. Glomerular structural changes in pregnant, diabetic, and pregnant-diabetic rats. *APMIS* 2005;113(7-8):465-72.
170. Sorensen VR, Mathiesen ER, Clausen P, Flyvbjerg A, Feldt-Rasmussen B. Impaired vascular function during short-term poor glycaemic control in Type 1 diabetic patients. *Diabetic medicine* 2005;22(7):871-6.
171. Zhang Z, Shahinfar S, Keane WF, Ramjit D, Dickson TZ, Gleim GW, Mogensen CE, de Zeeuw D, Brenner BM, Snapinn SM. Importance of baseline distribution of proteinuria in renal outcomes trials: Lessons from the reduction of endpoints in NIDDM with the angiotensin II antagonist losartan (RENAAL) study. *Journal of the American Society of Nephrology* 2005;16(6):1775-80.
172. Saraheimo M, Forsblom C, Hansen TK, Teppo AM, Fagerudd J, Pettersson-Fernholm K, Thiel S, Tarnow L, Ebeling P, Flyvbjerg A, Groop PH. Increased levels of mannan-binding lectin in type 1 diabetic patients with incipient and overt nephropathy. *Diabetologia* 2005;48(1):198-202.
173. Frystyk J, Tarnow L, Hansen TK, Parving HH, Flyvbjerg A. Increased serum adiponectin levels in type 1 diabetic patients with microvascular complications. *Diabetologia* 2005;48(9):1911-8.
174. Schrijvers BF, De Vriese AS, Tilton RG, Van de Voorde J, Denner L, Lameire NH, Flyvbjerg A. Inhibition of vascular endothelial growth factor (VEGF) does not affect early renal changes in a rat model of lean type 2 diabetes. *Hormone and metabolic research* 2005;37(1):21-5.
175. Kristensen DH, Pedersen M, Gron MC, Flyvbjerg A, Madsen M, Frokiaer J, Mortensen J. Intrarenal blood oxygenation and renal function measured by magnetic resonance imaging during long-term cyclosporine treatment.. *Transplantation proceedings* 2005;37(8):3302-4.
176. Cingel-Ristic V, Schrijvers BF, van Vliet AK, Rasch R, Han VKM, Drop SLS, Flyvbjerg A. Kidney growth in normal and diabetic mice is not affected by human insulin-like growth factor binding protein-1 administration. *Experimental biology and medicine* 2005;230(2):135-43.
177. Holdaas H, Fellstrom B, Cole E, Nyberg G, Olsson AG, Pedersen TR, Madsen S, Gronhagen-Riska C, Neumayer HH, Maes B, Ambuhl P, Hartmann A, Staffler B, Jardine AG. Long-term cardiac outcomes in renal transplant recipients receiving fluvastatin: The ALERT extension study. *American journal of transplantation* 2005;5(12):2929-36.
178. Andersen NH, Eiskjer H, Poulsen PL, Hansen KW, Knudsen ST, Helleberg K, Poulsen SH, Mogensen CE. Long-term dual blockade with candesartan and lisinopril in hypertensive patients with diabetes - The CALM II study. *Diabetes care* 2005;28(2):273-7.

179. Hansen TK. Mannose-binding lectin (MBL) and vascular complications in diabetes. *Hormone and metabolic research* 2005;37(0):S95-8.
180. Hovind P, Hansen TK, Tarnow L, Thiel S, Steffensen R, Flyvbjerg A, Parving HH. Mannose-binding lectin as a predictor of microalbuminuria in type 1 diabetes - An inception cohort study. *Diabetes* 2005;54(5):1523-7.
181. Schmidt EB, Arnesen H, Christensen JH, Rasmussen LH, Kristensen SD, De Caterina R. Marine n-3 polyunsaturated fatty acids and coronary heart disease - Part II: Clinical trials and recommendations. *Thrombosis research* 2005;115(4):257-62.
182. Birn H, Zhai XY, Holm J, Hansen SI, Jacobsen C, Christensen EI, Moestrup SK. Megalin binds and mediates cellular internalization of folate binding protein. *FEBS journal* 2005;272(17):4423-30.
183. Christensen JH, Riahi S, Schmidt EB, Molgaard H, Pedersen AK, Heath F, Nielsen JC, Toft E. n-3 fatty acids and ventricular arrhythmias in patients with ischaemic heart disease and implantable cardioverter defibrillators. *EuroPace* 2005;7(4):338-44.
184. Fagoonee S, Gburek J, Hirsch E, Marro S, Moestrup SK, Laurberg JM, Christensen EI, Silengo L, Altruda F, Tolosano E. Plasma protein haptoglobin modulates renal iron loading. *American journal of pathology* 2005;166(4):973-83.
185. Parving HH, Mogensen CE, Thomas MC, Brenner BM, Cooper ME. Poor prognosis in proteinuric type 2 diabetic patients with retinopathy: insights from the RENAAL study. *QJM* 2005;98(2):119-26.
186. Karamperis N, Sloth E, Jensen JD. Predilution hemodiafiltration displays no hemodynamic advantage over low-flux hemodialysis under matched conditions. *Kidney international* 2005;67(4):1601-8.
187. Mikkelsen TS, Toft P. Prognostic value, kinetics and effect of CVVHDF on serum of the myoglobin and creatine kinase in critically ill patients with rhabdomyolysis. *Acta anaesthesiologica Scandinavica* 2005;49(6):859-64.
188. Jespersen B, Ostraat O. Recurrent hydronephrosis causing acute uraemia in a renal transplant donor without the presence of stones or stricture. *Nephrology, dialysis, transplantation* 2005;20(5):1017-8.
189. Fenger-Eriksen C, Rasmussen CH, Jensen TK, Anker-Moller E, Heslop J, Frokiaer J, Tonnesen E. Renal effects of hypotensive anaesthesia in combination with acute normovolaemic haemodilution with hydroxyethyl starch 130/0.4 or isotonic saline. *Acta anaesthesiologica Scandinavica* 2005;49(7):969-74.
190. Karamperis N, Koefoed-Nielsen P, Sorensen AB, Hojskov C, Poulsen J, Jorgensen K. Role of metabolites and calcineurin inhibition on C2 monitoring in renal transplant patients. *Nephrology, dialysis, transplantation* 2005;20(3):618-21.
191. Lauridsen AL, Aarup M, Christensen AL, Jespersen B, Brixen K, Nexø E. Sensitive automated ELISA for measurement of vitamin D-binding protein (Gc) in human urine. *Clinical chemistry* 2005;51(6):1016-8.
192. Saraheimo M, Forsblom C, Fagerudd J, Teppo A-M, Pettersson-Fernholm K, Frystyk J, Flyvbjerg A, Groop P-H. Serum adiponectin is increased in type 1 diabetic patients with nephropathy. *Diabetes care* 2005;28(6):1410-4.
193. Riahi S, Schmidt EB, Christensen JH, Heath F, Pedersen AK, Nielsen JC, Molgaard H, Toft E. Statins, ventricular arrhythmias and heart rate variability in patients with implantable cardioverter defibrillators and coronary heart disease. *Cardiology* 2005;104(4):210-4.
194. Carstens J, Markussen N, Madsen M. The granule exocytosis and Fas/FasLigand pathways at the time of transplantation and during borderline and acute rejection of human renal allografts. *Transplantation proceedings* 2005;37(8):3294-7.
195. Karamperis N, Sloth E, Jensen JD. The hemodynamic effect of calcium ion concentration in the infusate during predilution hemofiltration in chronic renal failure. *American journal of kidney diseases* 2005;46(3):470-80.
196. Berger PB, Best PJM, Topol EJ, White J, DiBattiste PM, Chan AW, Kristensen SD, Herrmann HC, Moliterno DJ. The relation of renal function to ischemic and bleeding outcomes with 2 different glycoprotein IIb/IIIa inhibitors: The Do Tirofiban and ReoPro Give Similar Efficacy Outcome (TARGET) trial. *American heart journal* 2005;149(5):869-75.
197. Svendsen KB, Ellingsen T, Bech JN, Pfeiffer-Jensen M, Stengaard-Pedersen K, Pedersen EB. Urinary excretion of alpha-GST and albumin in rheumatoid arthritis patients treated with methotrexate or other DMARDs alone or in combination with NSAIDs. *Scandinavian journal of rheumatology* 2005;34(1):34-9.
198. Pedersen M, Dissing TH, Morkenborg J, Stodkilde-Jorgensen H, Hansen LH, Pedersen LB, Grenier N, Frokiaer J. Validation of quantitative BOLD MRI measurements in kidney: Application to unilateral ureteral obstruction. *Kidney international* 2005;67(6):2305-12.
199. Mogensen CE. Vascular impact of anti-hypertensive treatment and renal protection. *Current medical research and opinion, Supplement* 2005;21(5):S23-8.
200. Vestergaard P, Nielsen LR, Mosekilde L. [Cinacalcet—a new drug for the treatment of secondary hyperparathyroidism in patients with uraemia, parathyroid cancer or primary hyperparathyroidism]. *Ugeskrift for læger* 2006;168(1):29-32.
201. Ivarsen PR, Moller JK, Povlsen JV. [Prevention of peritonitis in patients with peritoneal dialysis]. *Ugeskrift for læger* 2006;168(43):3714-7.

202. Thomsen K, Shirley DG. A hypothesis linking sodium and lithium reabsorption in the distal nephron. *Nephrology, dialysis, transplantation* 2006;21(4):869-80.
203. Schrijvers BF, Flyvbjerg A, Tilton RG, Lameire NH, De Vriese AS. A neutralizing VEGF antibody prevents glomerular hypertrophy in a model of obese type 2 diabetes, the Zucker diabetic fatty rat. *Nephrology, dialysis, transplantation* 2006;21(2):324-9.
204. Li C, Shi Y, Wang W, Sardeli C, Kwon T-H, Thomsen K, Jonassen T, Djurhuus JC, Knepper MA, Nielsen S, Frokiaer J. alpha-MSH prevents impairment in renal function and dysregulation of AQP2 and Na-K-ATPase in rats with bilateral ureteral obstruction. *American journal of physiology - renal physiology* 2006;290(2):F384-96.
205. Knudsen ST, Andersen NH, Mogensen CE. Ambulatory pulse pressure and progression of albuminuria in type 2 diabetes: Evidence provided, new questions emerge. *Hypertension* 2006;48(2):207-8.
206. Wang W, Li C, Nejsum LN, Li H, Soo WK, Kwon T-H, Jonassen TEN, Knepper MA, Thomsen K, Frokiaer J, Nielsen S. Biphasic effects of ANP infusion in conscious, euolumic rats: Roles of AQP2 and ENaC trafficking. *American journal of physiology - renal physiology* 2006;290(2):F530-41.
207. Mortensen DM, Koefoed-Nielsen PB, Jorgensen KA. Calcineurin Activity in Tacrolimus-Treated Renal Transplant Patients Early After and 5 Years After Transplantation. *Transplantation proceedings* 2006;38(8):2651-3.
208. Axelsson J, Moller HJ, Witasp A, Qureshi AR, Carrero JJ, Heimbürger O, Barany P, Alvestrand A, Lindholm B, Moestrup SK, Stenvinkel P. Changes in fat mass correlate with changes in soluble sCD163, a marker of mature macrophages, in patients with CKD. *American journal of kidney diseases* 2006;48(6):916-25.
209. Gron MC, Kristensen DH, Cibulskite D, Horlyck A, Kaalund H, Hansen HE, Madsen M, Pedersen M, Mortensen J. Changes in renal dimensions evaluated by magnetic resonance imaging and ultrasonography during long-term ciclosporin-A treatment. *Acta radiologica* 2006;47(1):58-64.
210. Grenier N, Pedersen M, Hauger O. Contrast agents for functional and cellular MRI of the kidney. *European journal of radiology* 2006;60(3):341-52.
211. Karamperis N, Koefoed-Nielsen PB, Brahe P, Hojskov C, Egjford M, Poulsen JH, Jorgensen KA. Correlations between calcineurin phosphatase inhibition and cyclosporine metabolites concentrations in kidney transplant recipients: Implications for immunoassays. *Basic & clinical pharmacology & toxicology* 2006;98(6):569-74.
212. Carstens J, Andersen HK, Spencer E, Madsen M. Cytomegalovirus infection in renal transplant recipients. *Transplant infectious disease* 2006;8(4):203-12.
213. Ibsen H, Olsen MH, Wachtell K, Borch-Johnsen K, Lindholm LH, Mogensen CE, Dahlöf B, Snapinn SM, Wan Y, Lyle PA. Does albuminuria predict cardiovascular outcomes on treatment with losartan versus atenolol in patients with diabetes, hypertension, and left ventricular hypertrophy? The LIFE study. *Diabetes care* 2006;29(3):595-600.
214. Hjelmsæth J, Ueland T, Flyvbjerg A, Bollerslev J, Leivestad T, Jenssen T, Hansen TK, Thiel S, Sagedal S, Roislien J, Hartmann A. Early posttransplant serum osteoprotegerin levels predict long-term (8-year) patient survival and cardiovascular death in renal transplant patients. *Journal of the American Society of Nephrology* 2006;17(6):1746-54.
215. Mathiassen ON, Buus NH, Olsen HW, Larsen ML, Mulvany MJ, Christensen KL. Forearm plethysmography in the assessment of vascular tone and resistance vasculature design: new methodological insights. *Acta physiologica* 2006;188(2):91-101.
216. Povlsen JV, Ivarsen P. How to start the late referred ESRD patient urgently on chronic APD. *Nephrology, dialysis, transplantation* 2006;21(SUPPL. 2):ii56-9.
217. Povlsen JV, Ivarsen P. How to start the late referred ESRD patient urgently on chronic APD. *Nephrology, dialysis, transplantation* 2006;21 Suppl 2:ii56-9.
218. Hjelmsæth J, Flyvbjerg A, Jenssen T, Frystyk J, Ueland T, Hagen M, Hartmann A. Hypoadiponectinemia is associated with insulin resistance and glucose intolerance after renal transplantation: Impact of immunosuppressive and antihypertensive drug therapy. *Clinical journal of the American Society of Nephrology* 2006;1(3):575-82.
219. Bor MV, Shi Y, Sorensen BS, Wen JG, Frokiaer J, Djurhuus JC, Nexø E. Increased TGF-alpha and EGF receptor mRNA expression in response to neonatal unilateral partial ureter obstruction in rats. *Nephron - experimental nephrology* 2006;104(2):E76-82.
220. Flyvbjerg A. Inhibition and reversibility of renal changes: lessons from diabetic kidney disease. *Acta paediatrica. Supplement* 2006;95(451):83-92.
221. Jonassen TEN, Christensen S, Marcussen N, Petersen JS. Intrarenal octreotide treatment prevents sodium retention in liver cirrhotic rats: Evidence for direct effects within the thick ascending limb of Henle's loop. *American journal of physiology - renal physiology* 2006;291(3):F537-45.
222. Cibulskite D, Engberg A, Pedersen M, Marcussen N, Hansen HE, Madsen M, Mortensen J. Kidney Volume Increases During Long-Term Ciclosporin A Treatment. *Transplantation proceedings* 2006;38(8):2714-8.
223. Hansen TK, Gall MA, Tarnow L, Thiel S, Stehouwer CD, Schalkwijk CG, Parving HH, Flyvbjerg A. Mannose-binding lectin and mortality in type 2 diabetes. *Archives of internal medicine* 2006;166(18):2007-13.

224. Svensson M, Schmidt EB, Jorgensen KA, Christensen JH. N-3 fatty acids as secondary prevention against cardiovascular events in patients who undergo chronic hemodialysis: a randomized, placebo-controlled intervention trial. *Clinical journal of the American Society of Nephrology* 2006;1(4):780-6.
225. Nitescu N, Ricksten SE, Marcussen N, Haraldsson B, Nilsson U, Basu S, Guron G. N-acetylcysteine attenuates kidney injury in rats subjected to renal ischaemia-reperfusion. *Nephrology, dialysis, transplantation* 2006;21(5):1240-7.
226. Kamperis K, Rittig S, Jorgensen KA, Djurhuus JC. Nocturnal polyuria in monosymptomatic nocturnal enuresis refractory to desmopressin treatment. *American journal of physiology - renal physiology* 2006;291(6):F1232-40.
227. Pedersen EB, Jorgensen ME, Pedersen MB, Siggaard C, Sorensen TB, Mulvad G, Hansen JC, Torstensen AM, Aagaard O, Skjoldborg H. Plasma amino acids in greenlanders and danes. Influence of seasons, residence, ethnicity, and diet. *American journal of human biology* 2006;18(1):99-111.
228. Rasmussen LM, Tarnow L, Hansen TK, Parving HH, Flyvbjerg A. Plasma osteoprotegerin levels are associated with glycaemic status, systolic blood pressure, kidney function and cardiovascular morbidity in type 1 diabetic patients. *European journal of endocrinology* 2006;154(1):75-81.
229. Moller N, Jensen MD, Rizza RA, Andrews JC, Nair KS. Renal amino acid, fat and glucose metabolism in type 1 diabetic and non-diabetic humans: effects of acute insulin withdrawal. *Diabetologia* 2006;49(8):1901-8.
230. Jensen IJN, Denner L, Schrijvers BF, Tilton RG, Rasch R, Flyvbjerg A. Renal effects of a neutralising RAGE-antibody in long-term streptozotocin-diabetic mice. *Journal of endocrinology* 2006;188(3):493-501.
231. Skov K, Madsen JK, Hansen HE, Zagato L, Frandsen E, Bianchi G, Mulvany MJ. Renal haemodynamics are not related to genotypes in offspring of parents with essential hypertension. *Journal of the renin-angiotensin-aldosterone system* 2006;7(1):47-55.
232. Rojek A, Fuchtbauer EM, Kwon TH, Frokiaer J, Nielsen S. Severe urinary concentrating defect in renal collecting duct-selective AQP2 conditional-knockout mice. *Proceedings of the National Academy of Sciences of the United States of America* 2006;103(15):6037-42.
233. Koefoed-Nielsen PB, Karamperis N, Hojskov C, Poulsen JH, Jorgensen KA. The calcineurin activity profiles of cyclosporin and tacrolimus are different in stable renal transplant patients. *Transplant international* 2006;19(10):821-7.
234. Cibulskyte D, Pedersen M, Hjelm-Poulsen J, Hansen HE, Madsen M, Mortensen J. The pharmacokinetics and acute renal effects of oral microemulsion ciclosporin A in normal pigs. *International immunopharmacology* 2006;6(4):627-34.
235. Rawashdeh YF, Horlyck A, Mortensen J, Frokiaer J, Djurhuus JC. The role of renal resistive index measures in the diagnostic work up of congenital hydronephrosis. *Journal of pediatric urology* 2006;2(4):316-22.
236. Olivarius ND, Andreasen AH, Vestbo E, Holstein-Rathlou NH, Jorgensen LGM, Mogensen CE. Urinary creatinine concentration is inversely related to glycaemic control and the presence of some diabetic complications in patients with newly diagnosed type 2 diabetes. *Journal of diabetes and its complications* 2006;20(1):45-50.
237. Dimke H, Flyvbjerg A, Frische S. Acute and chronic effects of growth hormone on renal regulation of electrolyte and water homeostasis. *Growth hormone & IGF research* 2007;17(5):353-68.
238. Dimke H, Flyvbjerg A, Bourgeois S, Thomsen K, Frokiaer J, Houillier P, Nielsen S, Frische S. Acute growth hormone administration induces antidiuretic and antinatriuretic effects and increases phosphorylation of NKCC2. *American journal of physiology - renal physiology* 2007;292(2):F723-35.
239. Li C, Wang W, Norregaard R, Knepper MA, Nielsen S, Frokiaer J. Altered expression of epithelial sodium channel in rats with bilateral or unilateral ureteral obstruction. *American journal of physiology - renal physiology* 2007;293(1):F333-41.
240. Povlsen JV, Ivarsen P. Assisted peritoneal dialysis. *Advances in chronic kidney disease* 2007;14(3):279-83.
241. Brown EA, Dratwa M, Povlsen JV. Assisted peritoneal dialysis - An evolving dialysis modality [10]. *Nephrology, dialysis, transplantation* 2007;22(10):3091-2.
242. Eskild-Jensen A, Paulsen LF, Wogensen L, Olesen P, Pedersen L, Frokiaer J, Nyengaard JR. AT(1) receptor blockade prevents interstitial and glomerular apoptosis but not fibrosis in pigs with neonatal induced partial unilateral ureteral obstruction. *American journal of physiology - renal physiology* 2007;292(6):F1771-81.
243. Rittig S, Frokiaer J. Basis and therapeutical rationale of the urinary concentrating mechanism. *International journal of clinical practice* 2007;61(0):2-7.
244. Topcu SO, Pedersen M, Norregaard R, Wang G, Knepper M, Djurhuus JC, Nielsen S, Jorgensen TM, Frokiaer J. Candesartan prevents long-term impairment of renal function in response to neonatal partial unilateral ureteral obstruction. *American journal of physiology - renal physiology* 2007;292(2):F736-48.
245. Ekberg H, Kyllonen L, Madsen S, Grave G, Solbu D, Holdaas H. Clinicians underestimate gastrointestinal symptoms and overestimate quality of life in renal transplant recipients: A multinational survey of nephrologists. *Transplantation* 2007;84(8):1052-4.
246. Roge R, Thorsen J, Topping C, Ozbay A, Moller BK, Carstens J. Commonly used reference genes are actively regulated in in vitro stimulated lymphocytes. *Scandinavian journal of immunology* 2007;65(2):202-9.

247. Karamperis N, Jensen D, Sloth E, Jensen JD. Comparison of predilution hemodiafiltration and low-flux hemodialysis at temperature-controlled conditions using high calcium-ion concentration in the replacement and dialysis fluid. *Clinical nephrology* 2007;67(4):230-9.
248. Norregaard R, Jensen BL, Topcu SO, Diget M, Schweyer H, Knepper MA, Nielsen S, Frokiaer J. COX-2 activity transiently contributes to increased water and NaCl excretion in the polyuric phase after release of ureteral obstruction. *American journal of physiology - renal physiology* 2007;292(5):F1322-33.
249. Carstens J, Gronbaek H, Larsen HK, Pedersen EB, Vilstrup H. Effects of urodilatin on natriuresis in cirrhosis patients with sodium retention. *BMC gastroenterology* 2007;7.
250. Puig JG, Marre M, Kokot F, Fernandez M, Jermendy G, Opie L, Moysesev V, Scheen A, Ionescu-Tirgoviste C, Saldanha MH, Halabe A, Williams B, Mion D, Ruiz M, Hermansen K, Tuomilehto J, Finizola B, Gallois Y, Amouyel P, Ollivier JP, Asmar R. Efficacy of indapamide SR compared with enalapril in elderly hypertensive patients with type 2 diabetes. *American journal of hypertension* 2007;20(1):90-7.
251. Pedersen M, Vajda Z, Stodkilde-Jorgensen H, Nielsen S, Frokiaer J. Furosemide increases water content in renal tissue. *American journal of physiology - renal physiology* 2007;292(5):F1645-51.
252. Eskild-Jensen A, Thomsen K, Rungo C, Ferreira LS, Paulsen LF, Rawashdeh YF, Nyengaard JR, Nielsen S, Djurhuus JC, Frokiaer J. Glomerular and tubular function during AT1 receptor blockade in pigs with neonatal induced partial ureteropelvic obstruction. *American journal of physiology - renal physiology* 2007;292(3):F921-9.
253. Feldt-Rasmussen B, Lange M, Sulowicz W, Gafter U, Lai KN, Wiedemann J, Christiansen JS, El Nahas M. Growth hormone treatment during hemodialysis in a randomized trial improves nutrition, quality of life, and cardiovascular risk. *Journal of the American Society of Nephrology* 2007;18(7):2161-71.
254. Ekberg H, Kyllonen L, Madsen S, Grave G, Solbu D, Holdaas H. Increased prevalence of gastrointestinal symptoms associated with impaired quality of life in renal transplant recipients. *Transplantation* 2007;83(3):282-9.
255. Ivarsen P, Povlsen JV, Jensen JD. Increasing fill volume reduces cardiac performance in peritoneal dialysis. *Nephrology, dialysis, transplantation* 2007;22(10):2999-3004.
256. Ostergaard J, Thiel S, Gadjeva M, Hansen TK, Rasch R, Flyvbjerg A. Mannose-binding lectin deficiency attenuates renal changes in a streptozotocin-induced model of type 1 diabetes in mice. *Diabetologia* 2007;50(7):1541-9.
257. Mogensen CE. Microalbuminuria, renal disease, metabolic syndrome and risks in diabetes. *Diabetes and metabolic syndrome: clinical research and reviews* 2007;1(2):127-33.
258. Cibulskyte D, Pedersen M, Jakobsen P, Hansen HE, Mortensen J. Pharmacokinetic characterization of a pig model of ciclosporin A nephrotoxicity following intravenous administration. *Pharmacological research* 2007;56(4):311-7.
259. Krarup PM, Stolle LB, Rawashdeh YF, Skott O, Djurhuus JC, Froekiaer J. Regional changes in renal cortical glucose, lactate and urea during acute unilateral ureteral obstruction - A microdialysis study. *Scandinavian journal of urology and nephrology* 2007;41(1):47-53.
260. Cibulskyte D, Engberg AS, Kristensen DH, Ellingsen AR, Pedersen M, Hoerlyck A, Flyvbjerg A, Marcussen N, Hansen HE, Madsen M, Mortensen J. Renal effects of long-term ciclosporin A treatment in a large animal model. *Nephron - experimental nephrology* 2007;105(4):E91-7.
261. Pedersen KR, Povlsen JV, Christensen S, Pedersen J, Hjortholm K, Larsen SH, Hjortdal VE. Risk factors for acute renal failure requiring dialysis after surgery for congenital heart disease in children. *Acta anaesthesiologica Scandinavica* 2007;51(10):1344-9.
262. Pedersen M. Safety update on the possible causal relationship between gadolinium-containing MRI agents and nephrogenic systemic fibrosis. *Journal of magnetic resonance imaging* 2007;25(5):881-3.
263. Thomsen K, Shirley DG. Servo-control of water and sodium homeostasis during renal clearance measurements in conscious rats. *Kidney & blood pressure research* 2007;30(5):323-31.
264. Buus NH, Jensen JD. Severe intravascular haemolysis and acute renal failure following intravenous administration of iron dextran. *Nephrology, dialysis, transplantation* 2007;22(2):661-2.
265. Mathiassen ON, Buus NH, Larsen ML, Mulvany MJ, Christensen KL. Small artery structure adapts to vasodilatation rather than to blood pressure during antihypertensive treatment. *Journal of hypertension* 2007;25(5):1027-34.
266. Cibulskyte D, Pedersen M, Horlyck A, Marcussen N, Hansen HE, Frokiaer J, Madsen M, Mortensen J. Telmisartan attenuates chronic ciclosporin A nephrotoxicity in a pig model. *Nephrology, dialysis, transplantation* 2007;22(2):369-75.
267. Svensson M, Schmidt EB, Jorgensen KA, Christensen JH. The effect of n-3 fatty acids on heart rate variability in patients treated with chronic hemodialysis. *Journal of renal nutrition* 2007;17(4):243-9.
268. Skov K, Eiskjaer H, Hansen HE, Madsen JK, Kvist S, Mulvany MJ. Treatment of young subjects at high familial risk of future hypertension with an angiotensin-receptor blocker. *Hypertension* 2007;50(1):89-95.

269. Jespersen B. [Improved therapies in nephrology. The Danish Society of Nephrology]. *Ugeskrift for læger* 2008;170(12):1045.
270. Hartlev LB, Rotbol CB, Bluhme H, Palshof T, Rehling M. [Monitoring renal function in patients treated with cytostatics]. *Ugeskrift for læger* 2008;170(45):3664-7.
271. Birn H. [Should patients with chronic renal insufficiency be treated with folic acid, vitamin B6 and vitamin B12?]. *Ugeskrift for læger* 2008;170(11):933-7.
272. Bro S, Flyvbjerg A, Binder CJ, Bang CA, Denner L, Olgaard K, Nielsen LB. A neutralizing antibody against receptor for advanced glycation end products (RAGE) reduces atherosclerosis in uremic mice. *Atherosclerosis* 2008;201(2):274-80.
273. Graversen JH, Castro G, Kandoussi A, Nielsen H, Christensen EI, Norden A, Moestrup SK. A pivotal role of the human kidney in catabolism of HDL protein components apolipoprotein A-I and A-IV but not of A-II. *Lipids* 2008;43(5):467-70.
274. Povlsen JV, Ivarsen P. Assisted peritoneal dialysis: Also for the late referred elderly patient. *Peritoneal dialysis international* 2008;28(5):461-7.
275. Divino Filho JC, McIntyre C, Povlsen JV, Paniagua R. Back to the future: It does not only happen in Hollywood. *Kidney international* 2008;73(SUPPL. 108):S1-4.
276. Pedersen KR, Hjortdal VE, Christensen S, Pedersen J, Hjortholm K, Larsen SH, Povlsen JV. Clinical outcome in children with acute renal failure treated with peritoneal dialysis after surgery for congenital heart disease. *Kidney international* 2008;73(3):S81-6.
277. Ring T, Overgaard C. Correcting hypervolaemic hypernatraemia. *Nephrology, dialysis, transplantation* 2008;23(10):3366.
278. Barklin A, Larsson A, Vestergaard C, Koefoed-Nielsen J, Bach A, Nyboe R, Wogensen L, Tonnesen E. Does brain death induce a pro-inflammatory response at the organ level in a porcine model?. *Acta anaesthesiologica Scandinavica* 2008;52(5):621-7.
279. Keller AK, Jorgensen TM, Olsen LH, Stolle LB. Early detection of renal ischemia by in situ microdialysis: An experimental study. *Journal of urology* 2008;179(1):371-5.
280. Wen JG, Pedersen M, Dissing TH, Stodkilde-Jorgensen H, Jorgensen TM, Djurhuus JC, Frokiaer J. Evaluation of Complete and Partially Obstructed Kidneys Using Gd-DTPA Enhanced Dynamic MRI in Adolescent Swine. *European journal of pediatric surgery* 2008;18(5):322-7.
281. Mendichovszky I, Pederson M, Frokiaer J, Dissing T, Grenier N, Anderson P, McHugh K, Yang Q, Gordon I. How accurate is dynamic contrast-enhanced MRI in the assessment of renal glomerular filtration rate? A critical appraisal. *Journal of magnetic resonance imaging* 2008;27(4):925-31.
282. Sagedal S, Thiel S, Hansen TK, Mollnes TE, Rollag H, Hartmann A. Impact of the complement lectin pathway on cytomegalovirus disease early after kidney transplantation. *Nephrology, dialysis, transplantation* 2008;23(12):4054-60.
283. Saraheim M, Forsblom C, Pettersson-Fernholm K, Flyvbjerg A, Groop PH, Frystyk J. Increased levels of alpha-defensin (-1, -2 and -3) in type 1 diabetic patients with nephropathy. *Nephrology, dialysis, transplantation* 2008;23(3):914-8.
284. Barklin A, Larsson A, Vestergaard C, Kjaergaard A, Wogensen L, Schmitz O, Tonnesen E. Insulin alters cytokine content in two pivotal organs after brain death: a porcine model. *Acta anaesthesiologica Scandinavica* 2008;52(5):628-34.
285. Lodrup AB, Karstoft K, Dissing TH, Pedersen M, Nyengaard JR. Kidney biopsies can be used for estimations of glomerular number and volume: a pig study. *Virchows Archiv* 2008;452(4):393-403.
286. Grenier N, Mendichovszky I, de Senneville BD, Roujol S, Desbarats P, Pedersen M, Wells K, Frokiaer J, Gordon I. Measurement of Glomerular Filtration Rate With Magnetic Resonance Imaging: Principles, Limitations, and Expectations. *Seminars in nuclear medicine* 2008;38(1):47-55.
287. Dissing TH, Eskild-Jensen A, Mikkelsen MM, Pedersen M, Frokiaer J, Djurhuus JC, Gordon I. Normal differential renal function does not indicate a normal kidney after partial ureteropelvic obstruction and subsequent relief in 2-week-old piglets. *European journal of nuclear medicine and molecular imaging* 2008;35(9):1673-80.
288. Kopple JD, Cheung AK, Christiansen JS, Djurhuus CB, El Nahas M, Feldt-Rasmussen B, Lange M, Mitch WE, Wanner C, Wiedemann J, Lkizler TA. OP-PORTUNITY (TM) : A Randomized Clinical Trial of Growth Hormone on Outcome in Hemodialysis Patients. *Clinical journal of the American Society of Nephrology* 2008;3(6):1741-51.
289. Faerch M, Christensen JH, Corydon TJ, Kamperis K, de Zegher F, Gregersen N, Robertson GL, Rittig S. Partial nephrogenic diabetes insipidus caused by a novel mutation in the AVPR2 gene. *Clinical endocrinology* 2008;68(3):395-403.
290. Lee A, Gudex C, Povlsen JV, Bonnevie B, Nielsen CP. Patients' views regarding choice of dialysis modality. *Nephrology, dialysis, transplantation* 2008;23(12):3953-9.
291. Jorsal A, Tarnow L, Flyvbjerg A, Parving HH, Rossing P, Rasmussen LM. Plasma osteoprotegerin levels predict cardiovascular and all-cause mortality and deterioration of kidney function in type 1 diabetic patients with nephropathy. *Diabetologia* 2008;51(11):2100-7.

292. Knudsen ST, Andersen NH, Poulsen SH, Eiskjaer H, Hansen KW, Helleberg K, Poulsen PL, Mogensen CE. Pulse pressure lowering effect of dual blockade with candesartan and lisinopril vs. high-dose ACE inhibition in hypertensive type 2 diabetic subjects: A CALM II study post-hoc analysis. *American journal of hypertension* 2008;21(2):172-6.
293. Larsen T, Hammer A, Jorgensen KA. Recurrence of light-chain deposition disease after renal transplantation. *Scandinavian journal of urology and nephrology* 2008;42(2):187-8.
294. Ibsen H, Olsen MH, Wachtell K, Borch-Johnsen K, Lindholm LH, Mogensen CE. Reduction in albuminuria translates to reduction in cardiovascular events in hypertensive patients with left ventricular hypertrophy and diabetes. *Journal of nephrology* 2008;21(4):566-9.
295. Granfeldt A, Ebdrup L, Tonnesen E, Wogensen L. Renal cytokine profile in an endotoxemic porcine model. *Acta anaesthesiologica Scandinavica* 2008;52(5):614-20.
296. Dissing TH, Eskild-Jensen A, Pedersen M, Anderson PJ, Rittig N, Frokiaer J, Gordon I. Reproducibility and repeatability of differential renal function in 4-week-old piglets. *Nuclear medicine communications* 2008;29(1):76-82.
297. Saraheimo M, Forsblom C, Thorn L, Waden J, Rosengard-Barlund M, Heikkila O, Hietala K, Gordin D, Frystyk J, Flyvbjerg A, Groop PH. Serum adiponectin and progression of diabetic nephropathy in patients with type 1 diabetes. *Diabetes care* 2008;31(6):1165-9.
298. Jorsal A, Tarnow L, Frystyk J, Lajer M, Flyvbjerg A, Parving HH, Vionnet N, Rossing P. Serum adiponectin predicts all-cause mortality and end stage renal disease in patients with type I diabetes and diabetic nephropathy. *Kidney international* 2008;74(5):649-54.
299. Karamperis N, Koefoed-Nielsen PB, Marcussen N, Ostraat O, Jorgensen KA. Temporal Profile of Calcineurin Phosphatase Activity During Acute Allograft Rejection in the Heterotopic Rat Heart Transplantation Model. *Transplantation proceedings* 2008;40(10):3691-8.
300. Kamperis K, Rittig S, Radvanska E, Jorgensen KA, Djurhuus JC. The effect of desmopressin on renal water and solute handling in desmopressin resistant monosymptomatic nocturnal enuresis. *Journal of urology* 2008;180(2):707-13.
301. Svensson M, Schmidt EB, Jorgense KA, Christensen JH. The effect of n-3 fatty acids on lipids and lipoproteins in patients treated with chronic haemodialysis: a randomized placebo-controlled intervention study. *Nephrology, dialysis, transplantation* 2008;23(9):2918-24.
302. Ryden L, Waeber B, Ruilope LM, Mancia G, Volpe M, Holzgreve H, Mogensen CE, Laurent S. The management of the type 2 diabetic patient with hypertension - too late and too little: Suggested improvements. *Blood pressure* 2008;17(5-6):250-9.
303. Carstens J. Three-years experience with Neoral C2 monitoring adjusted to a target range of 500-600 ng/ml in long-term renal transplant recipients receiving dual immunosuppressive therapy. *Scandinavian journal of urology and nephrology* 2008;42(3):286-92.
304. Mogensen CE. Twelve shifting paradigms in diabetic renal disease and hypertension.. *Diabetes research and clinical practice* 2008;82 Suppl 10:S2-9.
305. Wang G, Li C, Kim SW, Ring T, Wen J, Djurhuus JC, Wang W, Nielsen S, Frokiaer J. Ureter obstruction alters expression of renal acid-base transport proteins in rat kidney. *American journal of physiology - renal physiology* 2008;295(2):F497-506.
306. Wang GX, Topcu SO, Ring T, Wen JG, Djurhuus JC, Kwon TH, Nielsen S, Frokaer J. Age-dependent renal expression of acid-base transporters in neonatal ureter obstruction. *Pediatric nephrology* 2009;24(8):1487-500.
307. Ninomiya T, Perkovic V, de Galan BE, Zoungas S, Pillai A, Jardine M, Patel A, Cass A, Neal B, Poulter N, Mogensen CE, Cooper M, Marre M, Williams B, Hamet P, Mancia G, Woodward M, MacMahon S, Chalmers J. Albuminuria and Kidney Function Independently Predict Cardiovascular and Renal Outcomes in Diabetes. *Journal of the American Society of Nephrology* 2009;20(8):1813-21.
308. Hertz JM. Alport syndrome: Molecular genetic aspects. *Danish medical bulletin* 2009;56(3):105-52.
309. Knudsen ST, Laugesen E, Hansen KW, Bek T, Mogensen CE, Poulsen PL. Ambulatory pulse pressure, decreased nocturnal blood pressure reduction and progression of nephropathy in type 2 diabetic patients. *Diabetologia* 2009;52(4):698-704.
310. Keller AK, Jorgensen TM, Olsen LH, Stolle LB. Detection of Local Metabolic Changes After Progressive and Stepwise Reduction of Renal Blood Flow in Pigs. *Transplantation proceedings* 2009;41(1):44-8.
311. Holm EA, Bie P, Ottesen M, Odum L, Jespersen B. Diagnosis of the Syndrome of Inappropriate Secretion of Antidiuretic Hormone. *Southern medical journal* 2009;102(4):380-4.
312. Jespersen B, Thiesson HC, Henriksen C, Therland K, Falk C, Poulsen T, Fogh B, Madsen K, Walther S, Jensen BL. Differential effects of immunosuppressive drugs on COX-2 activity in vitro and in kidney transplant patients in vivo. *Nephrology, dialysis, transplantation* 2009;24(5):1644-55.
313. Faerch M, Christensen JH, Rittig S, Johansson J-O, Gregersen N, de Zegher F, Corydon TJ. Diverse vasopressin V2 receptor functionality underlying partial congenital nephrogenic diabetes insipidus. *American journal of physiology - renal physiology* 2009;297(6):F1518-25.

314. Andersen RF, Rubak S, Jespersen B, Rittig S. Early high-dose immunosuppression in Henoch-Schönlein nephrotic syndrome may improve outcome. *Scandinavian journal of urology and nephrology* 2009;43(5):409-15.
315. Thusgaard M, Christensen JH, Morn B, Andersen TS, Vige R, Arildsen H, Schmidt EB, Nielsen H. Effect of fish oil (n-3 polyunsaturated fatty acids) on plasma lipids, lipoproteins and inflammatory markers in HIV-infected patients treated with antiretroviral therapy: A randomized, double-blind, placebo-controlled study. *Scandinavian journal of infectious diseases* 2009;41(10):760-6.
316. Carstens J, Ozbay A, Torring C, Hansen HE. Intra-graft mRNA cytotoxic molecule expression in renal allograft recipients. *Transplant immunology* 2009;20(4):212-7.
317. Kuan Y, Surman J, Frystyk J, El Nahas AM, Flyvbjerg A, Haylor JL. Lack of effect of IGF-I on the glomerular filtration rate in non-diabetic patients with advanced chronic kidney disease. *Growth hormone & IGF research* 2009;19(3):219-25.
318. Wen JG, Wang GX, Chen Y, Ringgaard S, Vinter-Jensen L, Jorgensen TM, Li ZZ, Stodkilde-Jorgensen H, Nielsen S, Djurhuus JC, Frokiaer J. Long-Term EGF Treatment Partially Prevents Reduction of Renal Blood Flow in Response to Neonatally Induced Partial Unilateral Ureteral Obstruction. *Nephron - experimental nephrology* 2009;111(2):E51-9.
319. de Galan BE, Perkovic V, Ninomiya T, Pillai A, Patel A, Cass A, Neal B, Poulter N, Harrap S, Mogensen CE, Cooper M, Marre M, Williams B, Hamet P, Mancia G, Woodward M, Glasziou P, Grobbee DE, MacMahon S, Chalmers J. Lowering Blood Pressure Reduces Renal Events in Type 2 Diabetes. *Journal of the American Society of Nephrology* 2009;20(4):883-92.
320. Keller AK, Jorgensen TM, Ravlo K, Nielsen TK, Olsen LH, Stolle LB. Microdialysis for detection of renal ischemia after experimental renal transplantation. *The journal of urology* 2009;182(4 Suppl):1854-9.
321. Simonsen U, Rodriguez-Rodriguez R, Dalsgaard T, Buus NH, Stankevicius E. Novel approaches to improving endothelium-dependent nitric oxide-mediated vasodilatation. *Pharmacological reports* 2009;61(1):105-15.
322. Svensson M, Gorst-Rasmussen A, Schmidt EB, Jorgensen KA, Christensen JH. NT-pro-BNP is an independent predictor of mortality in patients with end-stage renal disease. *Clinical nephrology* 2009;71(4):380-6.
323. Jensen AM, Norregaard R, Topcu SO, Frokiaer J, Pedersen M. Oxygen tension correlates with regional blood flow in obstructed rat kidney. *Journal of experimental biology* 2009;212(19):3156-63.
324. Simonsen U, Christensen FH, Buus NH. The effect of tenipol on endothelium-dependent vasodilatation and blood pressure. *Pharmacology & therapeutics* 2009;122(2):109-24.
325. Ryden L, Waeber B, Ruilope LM, Mancia G, Volpe M, Holzgreve H, Mogensen CE, Laurent S. The management of the type 2 diabetic patient with hypertension - Too late and too little: Suggested improvements. *Kardiologia* 2009;18(6):286-93.
326. Ozbay A, Torring C, Olsen R, Carstens J. Transcriptional Profiles in Urine During Acute Rejection, Bacteriuria, CMV Infection and Stable Graft Function After Renal Transplantation. *Scandinavian journal of immunology* 2009;69(4):357-65.
327. Wang GX, Ring T, Li CL, Kim SW, Wen JG, Djurhuus JC, Nielsen S, Frokiaer J. Unilateral Ureteral Obstruction Alters Expression of Acid-Base Transporters in Rat Kidney. *Journal of urology* 2009;182(6):2964-73.
328. Povlsen JV. Unplanned Start on Assisted Peritoneal Dialysis. *Peritoneal dialysis - from basic concepts to clinical excellence* 2009;163(0):261-3.
329. Alstrup K, Graugaard-Jensen C, Rittig S, Jorgensen KA. Abnormal Diurnal Rhythm of Urine Output Following Renal Transplantation: The Impact of Blood Pressure and Diuretics. *Transplantation proceedings* 2010;42(9):3529-36.
330. Just SA, Marcussen N, Sprogøe U, Koefoed-Nielsen P, Bistrup C. Acute antibody-mediated rejection after ABO-incompatible kidney transplantation treated successfully with antigen-specific immunoadsorption. *Nephrology, dialysis, transplantation* 2010;25(1):310-3.
331. Madsen K, Marcussen N, Pedersen M, Kjaersgaard G, Facemire C, Coffman TM, Jensen BL. Angiotensin II promotes development of the renal microcirculation through AT1 receptors. *Journal of the American Society of Nephrology* 2010;21(3):448-59.
332. Hansen TK, Forsblom C, Saraheimo M, Thorn L, Waden J, Hoyem P, Ostergaard J, Flyvbjerg A, Groop PH. Association between mannose-binding lectin, high-sensitivity C-reactive protein and the progression of diabetic nephropathy in type 1 diabetes. *Diabetologia* 2010;53(7):1517-24.
333. Niemann AK, Udesen J, Thrysoe S, Nygaard JV, Frund ET, Petersen SE, Hasenkam JM. Can sites prone to flow induced vascular complications in a-v fistulas be assessed using computational fluid dynamics?. *Journal of biomechanics* 2010;43(10):2002-9.
334. Holme I, Fayyad R, Faergeman O, Kastelein JJP, Olsson AG, Tikkanen MJ, Larsen ML, Lindahl C, Holdaas H, Pedersen TR. Cardiovascular outcomes and their relationships to lipoprotein components in patients with and without chronic kidney disease: results from the IDEAL trial. *Journal of internal medicine* 2010;267(6):567-75.
335. Andersen TB, Erlandsen EJ, Frokiaer J, Eskild-Jensen A, Brochner-Mortensen J. Comparison of within- and between-subject variation of serum cystatin C and serum creatinine in children aged 2-13 years. *Scandinavian journal of clinical & laboratory investigation* 2010;70(1):54-9.

336. Amsellem S, Gburek J, Hamard G, Nielsen R, Wilnow TE, Devuyt O, Nexo E, Verroust PJ, Christensen EI, Kozyraki R. Cubilin Is Essential for Albumin Reabsorption in the Renal Proximal Tubule. *Journal of the American Society of Nephrology* 2010;21(11):1859-67.
337. Flyvbjerg A. Diabetic angiopathy, the complement system and the tumor necrosis factor superfamily. *Nature reviews endocrinology* 2010;6(2):94-101.
338. Andersen RF, Thrane N, Noergaard K, Rytter L, Jespersen B, Rittig S. Early age at debut is a predictor of steroid-dependent and frequent relapsing nephrotic syndrome. *Pediatric nephrology* 2010;25(7):1299-304.
339. Olsen J, Bonnevie B, Palmhoj-Nielsen C, Povlsen JV. Economic consequences of an increased number of patients on outgoing dialysis. *Scandinavian journal of urology and nephrology* 2010;44(6):452-8.
340. Overgaard-Steensen C, Larsson A, Bluhme H, Tonnesen E, Frokiaer J, Ring T. Edelman's equation is valid in acute hyponatremia in a porcine model: plasma sodium concentration is determined by external balances of water and cations. *American journal of physiology - regulatory integrative and comparative physiology* 2010;298(1):R120-9.
341. Heerspink HJL, Ninomiya T, Perkovic V, Woodward M, Zoungas S, Cass A, Cooper M, Grobbee DE, Mancia G, Mogensen CE, Neal B, Chalmers J. Effects of a fixed combination of perindopril and indapamide in patients with type 2 diabetes and chronic kidney disease. *European heart journal* 2010;31(23):2888-96.
342. Ninomiya T, Zoungas S, Neal B, Woodward M, Patel A, Perkovic V, Cass A, Cooper M, Grobbee D, Hamet P, Harrap S, Liu LS, Mancia G, Mogensen CE, Poulter N, Rodgers A, Williams B, MacMahon S, Chalmers J. Efficacy and safety of routine blood pressure lowering in older patients with diabetes: results from the ADVANCE trial. *Journal of hypertension* 2010;28(6):1141-9.
343. Kamperis K, Hagstroem S, Radvanska E, Rittig S, Djurhuus JC. Excess diuresis and natriuresis during acute sleep deprivation in healthy adults. *American journal of physiology - renal physiology* 2010;299(2):F404-11.
344. Mortensen DM, Roge R, Ozbay A, Koefoed-Nielsen PB, Jorgensen KA. Gene expression analysis of calcineurin isoforms in T-lymphocytes - a method applied on kidney-transplant recipients. *Transplant immunology* 2010;23(1-2):24-7.
345. Schulz A, Schutten S, Schulte L, Kossmehl P, Nyengaard JR, Vetter R, Huber M, Kreutz R. Genetic locus on MWF rat chromosome 6 affects kidney damage in response to L-NAME treatment in spontaneously hypertensive rats. *Physiological genomics* 2010;42(1):126-33.
346. Coschigano KT, Wetzel AN, Obichere N, Sharma A, Lee S, Rasch R, Guigneaux MM, Flyvbjerg A, Wood TG, Kopchick JJ. Identification of differentially expressed genes in the kidneys of growth hormone transgenic mice. *Growth hormone & IGF research* 2010;20(5):345-55.
347. Jorgensen B, Olsen LH, Jorgensen TM. Long-term follow-up in spinal dysraphism: Outcome of renal function and urinary and faecal continence. *Scandinavian journal of urology and nephrology* 2010;44(2):95-100.
348. Iversen P, Chen JW, Tietze I, Christiansen JS, Flyvbjerg A, Frystyk J. Marked reductions in bioactive insulin-like growth factor I (IGF-I) during hemodialysis. *Growth hormone & IGF research* 2010;20(2):156-61.
349. Pedersen KR, Ravn HB, Hjortdal VE, Norregaard R, Povlsen JV. Neutrophil Gelatinase-Associated Lipocalin (NGAL): Validation of commercially available ELISA. *Scandinavian journal of clinical & laboratory investigation* 2010;70(5):374-82.
350. Hornum M, Jorgensen KA, Hansen JM, Nielsen FT, Christensen KB, Mathiesen ER, Feldt-Rasmussen B. New-Onset Diabetes Mellitus after Kidney Transplantation in Denmark. *Clinical journal of the American Society of Nephrology* 2010;5(4):709-16.
351. Skott M, Norregaard R, Sorensen HB, Kwon TH, Frokiaer J, Nielsen S. Pre-existing renal failure worsens the outcome after intestinal ischaemia and reperfusion in rats. *Nephrology, dialysis, transplantation* 2010;25(11):3509-17.
352. Overgaard-Steensen C, Stodkilde-Jorgensen H, Larsson A, Broch-Lips M, Tonnesen E, Frokiaer J, Ring T. Regional differences in osmotic behavior in brain during acute hyponatremia: an in vivo MRI-study of brain and skeletal muscle in pigs. *American journal of physiology - regulatory integrative and comparative physiology* 2010;299(2):R521-32.
353. Pedersen M, Laustsen C, Perot V, Basseau F, Moonen C, Grenier N. Renal hemodynamics and oxygenation in transient renal artery occluded rats evaluated with iron-oxide particles and oxygenation-sensitive imaging. *Zeitschrift für Medizinische Physik* 2010;20(2):134-42.
354. Verbeke F, Vanholder R, Rensma PL, Wikstrom B, Jensen PB, Krzesinski J-M, Rasmussen M, Van Biesen W, Honkanen E. Role of aortic calcification, stiffness and wave reflections in cardiovascular risk in dialysis patients: Baseline data from the CORD study. *Artery research* 2010;4(3):81-90.
355. Sondergaard H, Juul S. Self-rated health and functioning in patients with chronic renal disease. *Danish medical bulletin* 2010;57(12):.
356. Faerch M, Corydon TJ, Rittig S, Christensen JH, Hertz JM, Jendle J. Skewed X-chromosome inactivation causing diagnostic misinterpretation in congenital nephrogenic diabetes insipidus. *Scandinavian journal of urology and nephrology* 2010;44(5):324-30.

357. Jorgensen B, Karstoft K, Jorgensen TM, Rittig S, Frokiaer J, Pedersen M. Structural and functional MRI in children with renal disease: First experience. *Zeitschrift für Medizinische Physik* 2010;20(2):115-21.
358. Rasmussen LE, Svensson M, Jorgensen KA, Schmidt EB, Christensen JH. The content of docosahexaenoic acid in serum phospholipid is inversely correlated with plasma homocysteine levels in patients with end-stage renal disease. *Nutrition research* 2010;30(8):535-40.
359. Svensson M, Frobert O, Schmidt EB, Jorgensen KA, Simonsen U, Christensen JH. The effect of n-3 fatty acids on levels of methylarginines in patients with end-stage renal disease. *Journal of nephrology* 2010;23(4):459-64.
360. Elmholdt TR, Jorgensen B, Ramsing M, Pedersen M, Olesen AB. Two cases of nephrogenic systemic fibrosis after exposure to the macrocyclic compound gadobutrol. *NDT plus* 2010;3(3):285-7.
361. Norregaard R, Jensen BL, Topcu SO, Wang GX, Schweer H, Nielsen S, Frokiaer J. Urinary tract obstruction induces transient accumulation of COX-2-derived prostanoids in kidney tissue. *American journal of physiology - regulatory integrative and comparative physiology* 2010;298(4):R1017-25.

1. Postnov DE, Sosnovtseva OV, Mosekilde E, Holstein-Rathlou NH. Cooperative phase dynamics in coupled nephrons. *International journal of modern physics B* 2001;15(23):3079-98.
2. Myrup B, Rossing P, Jensen T, Parving HH, Holmer G, Gram J, Kluff C, Jespersen J. Lack of effect of fish oil supplementation on coagulation and transcapillary escape rate of albumin in insulin-dependent diabetic patients with diabetic nephropathy. *Scandinavian journal of clinical & laboratory investigation* 2001;61(5):349-56.
3. Holstein-Rathlou NH, Yip KP, Sosnovtseva OV, Mosekilde E. Synchronization phenomena in nephron-nephron interaction. *Chaos* 2001;11(2):417-26.
4. Sosnovtseva OV, Postnov DE, Mosekilde E, Holstein-Rathlou NH. Synchronization of tubular pressure oscillations in interacting nephrons. *Chaos solitons & fractals* 2003;15(2):343-69.
5. Sosnovtseva OV, Pavlov AN, Mosekilde E, Holstein-Rathlou N-H, Marsh DJ. Double-wavelet approach to study frequency and amplitude modulation in renal autoregulation. *Physical review E* 2004;70(3 1):031915-8.
6. Mosekilde E, Sosnovtseva OV, Holstein-Rathlou N-H. Collective phenomena in kidney autoregulation. *Transplantationsmedicin* 2005;17(3):115-30.
7. Sosnovtseva OV, Pavlov AN, Mosekilde E, Holstein-Rathlou NH, Marsh DJ. Double-wavelet approach to studying the modulation properties of nonstationary multimode dynamics. *Physiological measurement* 2005;26(4):351-62.
8. Marsh DJ, Sosnovtseva OV, Pavlov AN, Yip KP, Holstein-Rathlou NH. Frequency encoding in renal blood flow regulation. *American journal of physiology - regulatory integrative and comparative physiology* 2005;288(5):R1160-7.
9. Marsh DJ, Sosnovtseva OV, Chon KH, Holstein-Rathlou NH. Nonlinear interactions in renal blood flow regulation. *American journal of physiology - regulatory integrative and comparative physiology* 2005;288(5):R1143-59.
10. Larsen EH, Moberg N, Sorensen JN. Fluid transport and ion fluxes in mammalian kidney proximal tubule: a model analysis of isotonic transport. *Acta physiologica* 2006;187(1-2):177-89.
11. Sosnovtseva OV, Pavlov AN, Mosekilde E, Yip K-P, Holstein-Rathlou N-H, Marsh DJ. Synchronization among mechanisms of renal autoregulation is reduced in hypertensive rats. *American journal of physiology - renal physiology* 2007;293(5):F1545-55.
12. Pavlov AN, Sosnovtseva OV, Pavlova ON, Mosekilde E, Holstein-Rathlou NH. Characterizing multimode interaction in renal autoregulation. *Physiological measurement* 2008;29(8):945-58.
13. Kain R, Exner M, Brandes R, Ziebermayr R, Cunningham D, Alderson CA, Davidovits A, Raab I, Jahn R, Ashour O, Spitzauer S, Sunder-Plassmann G, Fukuda M, Klemm P, Rees AJ, Kerjaschki D. Molecular mimicry in pauci-immune focal necrotizing glomerulonephritis. *Nature medicine* 2008;14(10):1088-96.
14. Marckmann P, Nielsen AH, Sloth JJ. Possibly enhanced Gd excretion in dialysate, but no major clinical benefit of 3-5 months of treatment with sodium thiosulfate in late stages of nephrogenic systemic fibrosis. *Nephrology, dialysis, transplantation* 2008;23(10):3280-2.
15. Bak J, Ladefoged SD, Tvede M, Begovic T, Gregersen A. Dose requirements for UVC disinfection of catheter biofilms. *Biofouling* 2009;25(4):289-96.
16. Marsh DJ, Toma I, Sosnovtseva OV, Peti-Peterdi J, Holstein-Rathlou N-H. Electrotonic vascular signal conduction and nephron synchronization. *American journal of physiology - renal physiology* 2009;296(4):F751-61.
17. Marsh DJ, Toma I, Sosnovtseva OV, Peti-Peterdi J, Holstein-Rathlou NH. Electrotonic vascular signal conduction and nephron synchronization. *American journal of physiology - renal physiology* 2009;296(4):F751-61.
18. Pavlov AN, Sosnovtseva OV, Pavlova ON, Mosekilde E, Holstein-Rathlou NH. Rhythmic components in renal autoregulation: Nonlinear modulation phenomena. *Chaos solitons & fractals* 2009;41(2):930-8.
19. Sosnovtseva OV, Pavlov AN, Pavlova ON, Mosekilde E, Holstein-Rathlou NH. The effect of L-NAME on intra- and inter-nephron synchronization. *European journal of pharmaceutical sciences* 2009;36(1):39-50.
20. Niemann AK, Udesen J, Thysoe S, Nygaard JV, Frund ET, Petersen SE, Hasenkam JM. Can sites prone to flow induced vascular complications in a-v fistulas be assessed using computational fluid dynamics?. *Journal of biomechanics* 2010;43(10):2002-9.
21. Pavlov AN, Pavlova ON, Mosekilde E, Sosnovtseva OV. Characterization of renal blood flow regulation based on wavelet coefficients. *Fluctuation and noise letters* 2010;9(3):259-70.
22. Laugesen JL, Sosnovtseva OV, Mosekilde E, Holstein-Rathlou NH, Marsh DJ. Coupling-induced complexity in nephron models of renal blood flow regulation. *American journal of physiology - regulatory integrative and comparative physiology* 2010;298(4):R997-R1006.
23. Bak J, Ladefoged SD, Tvede M, Begovic T, Gregersen A. Disinfection of *Pseudomonas aeruginosa* biofilm contaminated tube lumens with ultraviolet C light emitting diodes. *Biofouling* 2010;26(1):31-8.

1. Reusche E, Koch V, Lindner B, Harrison AP, Friedrich HJ. Alzheimer morphology is not increased in dialysis-associated encephalopathy and long-term hemodialysis. *Acta neuropathologica* 2001;101(3):211-6.
2. Gustafsson F, Andreasen D, Salomonsson M, Jensen BL, Holstein-Rathlou NH. Conducted vasoconstriction in rat mesenteric arterioles: role for dihydropyridine-insensitive Ca²⁺ channels. *American journal of physiology - heart and circulatory physiology* 2001;280(2):H582-90.
3. Heegaard NH, Sen JW, Kaarsholm NC, Nissen MH. Conformational intermediate of the amyloidogenic protein beta 2-microglobulin at neutral pH. *The journal of biological chemistry* 2001;276(35):32657-62.
4. Postnov DE, Sosnovtseva OV, Mosekilde E, Holstein-Rathlou NH. Cooperative phase dynamics in coupled nephrons. *International journal of modern physics B* 2001;15(23):3079-98.
5. Magyar CE, Zhang YB, Holstein-Rathlou NH, McDonough AA. Downstream shift in sodium pump activity along the nephron during acute hypertension. *Journal of the American Society of Nephrology* 2001;12(11):2231-40.
6. Schmidt IM, Molgaard C, Main KM, Michaelsen KF. Effect of gender and lean body mass on kidney size in healthy 10-year-old children. *Pediatric nephrology* 2001;16(4):366-70.
7. Arensbak B, Mikkelsen HB, Gustafsson F, Christensen T, Holstein-Rathlou NH. Expression of connexin 37, 40, and 43 mRNA and protein in renal preglomerular arterioles. *Histochemistry and cell biology* 2001;115(6):479-87.
8. Bestle MH, Norsk P, Bie P. Fluid volume and osmoregulation in humans after a week of head-down bed rest. *American journal of physiology - regulatory integrative and comparative physiology* 2001;281(1):R310-7.
9. Chan WL, Holstein-Rathlou NH, Yip KP. Integrin mobilizes intracellular Ca²⁺ in renal vascular smooth muscle cells. *American journal of physiology - cell physiology* 2001;280(3):C593-603.
10. Vestbo E, Olivarius NDF, Mogensen CE. Is renal involvement related to birth weight and adult height?. *Diabetes & metabolism* 2001;27(1):9-12.
11. Gabrielsen A, Bie P, Holstein-Rathlou NH, Christensen NJ, Warberg J, Dige-Petersen H, Frandsen E, Galatius S, Pump B, Sorensen VB, Kastrop J, Norsk P. Neuroendocrine and renal effects of intravascular volume expansion in compensated heart failure. *American journal of physiology - regulatory integrative and comparative physiology* 2001;281(2):R459-67.
12. Peterson TV, Emmeluth C, Bie P. Renal effects of nitric oxide synthase inhibition in conscious water-loaded dogs. *American journal of physiology - regulatory integrative and comparative physiology* 2001;281(2):R584-90.
13. Olivarius NDF, Vestbo E, Andreasen AH, Mogensen CE. Renal involvement is related to body height in newly diagnosed diabetic women aged 40 years or over. *Diabetes & metabolism* 2001;27(1):14-8.
14. Jorgensen JR, Pedersen PA. Role of phylogenetically conserved amino acids in folding of Na,K-ATPase. *Biochemistry* 2001;40(24):7301-8.
15. Janjua NR, Jonassen TEN, Langhoff S, Thomsen K, Christensen S. Role of sodium depletion in acute anti-diuretic effect of bendroflumethiazide in rats with nephrogenic diabetes insipidus. *Journal of pharmacology and experimental therapeutics* 2001;299(1):307-13.
16. Holstein-Rathlou NH, Yip KP, Sosnovtseva OV, Mosekilde E. Synchronization phenomena in nephron-nephron interaction. *Chaos* 2001;11(2):417-26.
17. Thomsen K, Jonassen TEN, Christensen S, Shirley DG. Amiloride inhibits proximal tubular reabsorption in conscious euvolemic rats. *European journal of pharmacology* 2002;437(1-2):85-90.
18. Schou M, Gabrielsen A, Bruun NE, Skott P, Pump B, Dige-Petersen H, Frandsen E, Bie P, Warberg J, Christensen NJ, Norsk P. Angiotensin II attenuates the natriuresis of water immersion in humans. *American journal of physiology - regulatory integrative and comparative physiology* 2002;283(1):R187-96.
19. Leong PKK, Yang LE, Holstein-Rathlou NH, McDonough AA. Angiotensin II clamp prevents the second step in renal apical NHE3 internalization during acute hypertension. *American journal of physiology - renal physiology* 2002;283(5):F1142-50.
20. Sandgaard NCF, Andersen JL, Holstein-Rathlou NH, Bie P. Aortic blood flow subtraction: an alternative method for measuring total renal blood flow in conscious dogs. *American journal of physiology - regulatory integrative and comparative physiology* 2002;282(5):R1528-35.
21. Heegaard NHH, Roepstorff P, Melberg SG, Nissen MH. Cleaved beta(2)-microglobulin partially attains a conformation that has amyloidogenic features. *Journal of biological chemistry* 2002;277(13):11184-9.
22. Jonassen TEN, Heide AM, Janjua NR, Christensen S. Collecting duct function in liver cirrhotic rats with early sodium retention. *Acta physiologica Scandinavica* 2002;175(3):237-44.
23. Leong PKK, Zhang YB, Yang LE, Holstein-Rathlou NH, McDonough AA. Diuretic response to acute

- hypertension is blunted during angiotensin II clamp. *American journal of physiology - regulatory integrative and comparative physiology* 2002;283(4):R837-42.
24. Tofit P, Brix-Christensen V, Baech J, Krog J, Jorgensen HS, Tommesen E, Petersen TK, Dagnaes-Hansen F. Effect of hemodiafiltration and sepsis on chemotaxis of granulocytes and the release of IL-8 and IL-10. *Acta anaesthesiologica Scandinavica* 2002;46(2):138-44.
 25. Pump B, Talleruphuus U, Christensen NJ, Warberg J, Norsk P. Effects of supine, prone, and lateral positions on cardiovascular and renal variables in humans. *American journal of physiology - regulatory integrative and comparative physiology* 2002;283(1):R174-80.
 26. Mobjerg N, Larsen EH, Novak I. K⁺ transport in the mesonephric collecting duct system of the toad *Bufo bufo*: microelectrode recordings from isolated and perfused tubules. *Journal of experimental biology* 2002;205(7):897-904.
 27. Jonassen TEN, Graebe M, Promeneur D, Nielsen S, Christensen S, Olsen NV. Lipopolysaccharide-induced acute renal failure in conscious rats: Effects of specific phosphodiesterase type 3 and 4 inhibition. *Journal of pharmacology and experimental therapeutics* 2002;303(1):364-74.
 28. Salomonsson M, Gustafsson F, Andreassen D, Jensen BL, Holstein-Rathlou NH. Local electric stimulation causes conducted calcium response in rat interlobular arteries. *American journal of physiology - renal physiology* 2002;283(3):F473-80.
 29. Staahltoft D, Nielsen S, Janjua NR, Christensen S, Skott O, Marcussen N, Jonassen TEN. Losartan treatment normalizes renal sodium and water handling in rats with mild congestive heart failure. *American journal of physiology - renal physiology* 2002;282(2 51-2):F307-15.
 30. Wellejus A, Dalgaard M, Loft S. Oxidative DNA damage in male wistar rats exposed to di-n-butyl phthalate. *Journal of toxicology and environmental health - part A* 2002;65(11):813-24.
 31. Ollerstam A, Salomonsson M, Persson AEG. Reduced rat renal vascular response to angiotensin II after chronic inhibition of nNOS. *Acta physiologica Scandinavica* 2002;176(3):245-52.
 32. Hutchings M, Hesse B, Gronvall J, Olsen NV. Renal I-131-hippuran extraction in man: effects of dopamine. *British journal of clinical pharmacology* 2002;54(6):675-7.
 33. Larsen JE, Sjoström H, Noren O, Vogel LK. Serpins are apically secreted from MDCK cells independently of their raft association. *Biochemical and biophysical research communications* 2002;299(1):35-41.
 34. Rostgaard J, Qvortrup K. Sieve plugs in fenestrae of glomerular capillaries - Site of the filtration barrier?. *Cells tissues organs* 2002;170(2-3):132-8.
 35. Zou R, Cupples WA, Yip KP, Holstein-Rathlou NH, Chon KH. Time-varying properties of renal autoregulatory mechanisms. *IEEE transactions on biomedical engineering* 2002;49(10):1112-20.
 36. Andersen JL, Sandgaard NCF, Bie P. Volume expansion during acute angiotensin II receptor (AT(1)) blockade and NOS inhibition in conscious dogs. *American journal of physiology - regulatory integrative and comparative physiology* 2002;282(4):R1140-8.
 37. Andersen JL, Sandgaard NCF, Bie P. Volume expansion during NOS substrate donation with L-arginine: regulatory offsetting of renal response?. *American journal of physiology - regulatory integrative and comparative physiology* 2002;282(4):R1149-55.
 38. Jacobsen JCB, Gustafsson F, Holstein-Rathlou NH. A model of physical factors in the structural adaptation of microvascular networks in normotension and hypertension. *Physiological measurement* 2003;24(4):891-912.
 39. Voldstedlund M, Thuneberg L, Tranum-Jensen J, Vinten J, Christensen EI. Caveolae, caveolin and cav-p60 in smooth muscle and renin-producing cells in the rat kidney. *Acta physiologica Scandinavica* 2003;179(2):179-88.
 40. Jonassen TEN, Brond L, Torp M, Graebe M, Nielsen S, Skott O, Marcussen N, Christensen S. Effects of renal denervation on tubular sodium handling in rats with CBL-induced liver cirrhosis. *American journal of physiology - renal physiology* 2003;284(3 53-3):F555-63.
 41. Plovsing RR, Wamberg C, Sandgaard NCF, Simonsen JA, Holstein-Rathlou NH, Hoilund-Carlsen PF, Bie P. Effects of truncated angiotensins in humans after double blockade of the renin system. *American journal of physiology - regulatory integrative and comparative physiology* 2003;285(5):R981-91.
 42. Gustafsson F, Mikkelsen HB, Arensbak B, Thuneberg L, Neve S, Jensen IJ, Holstein-Rathlou NH. Expression of connexin 37, 40 and 43 in rat mesenteric arterioles and resistance arteries. *Histochemistry and cell biology* 2003;119(2):139-48.
 43. Sorensen CM, Leyssac PP, Skott O, Holstein-Rathlou NH. NO mediates downregulation of RBF after a prolonged reduction of renal perfusion pressure in SHR. *American journal of physiology - regulatory integrative and comparative physiology* 2003;285(2):R329-38.
 44. Jakobsen J, Pedersen AN, Ovesen L. Para-aminobenzoic acid (PABA) used as a marker for completeness of 24 hour urine: effects of age and dosage scheduling. *European journal of clinical nutrition* 2003;57(1):138-42.
 45. Boysen T, Christensen JK, Madsen CD, Eugen-Olsen J, Christensen LS, Moller-Sorensen H, Weber A, Ladefoged SD, Krogsgaard K. Presence and significance of TT virus in Danish patients on maintenance hemodialysis. *Scandinavian journal of urology and nephrology* 2003;37(3):259-64.

46. Gong H, Wang WD, Kwon TH, Jonassen T, Frokiaer J, Nielsen S. Reduced renal expression of AQP2, p-AQP2 and AQP3 in haemorrhagic shock-induced acute renal failure. *Nephrology, dialysis, transplantation* 2003;18(12):2551-9.
47. Sosnovtseva OV, Postnov DE, Mosekilde E, Holstein-Rathlou NH. Synchronization of tubular pressure oscillations in interacting nephrons. *Chaos solitons & fractals* 2003;15(2):343-69.
48. Lange M, Qvortrup K, Svendsen OL, Flyvbjerg A, Nowak J, Petersen MM, Olgaard K, Feldt-Rasmussen U. Abnormal bone collagen morphology and decreased bone strength in growth hormone-deficient rats. *Bone* 2004;35(1):178-85.
49. Leong PKK, Yang LE, Lin HW, Holstein-Rathlou NH, McDonough AA. Acute hypotension induced by aortic clamp vs. PTH provokes distinct proximal tubule Na⁺ transporter redistribution patterns. *American journal of physiology - regulatory integrative and comparative physiology* 2004;287(4):R878-85.
50. Sorensen CM, Leyssac PP, Salomonsson M, Skott O, Holstein-Rathlou NH. ANG II-induced down-regulation of RBF after a prolonged reduction of renal perfusion pressure is due to pre- and postglomerular constriction. *American journal of physiology - regulatory integrative and comparative physiology* 2004;286(5):R865-73.
51. Salomonsson M, Sorensen CM, Arendshorst WJ, Steendahl J, Holstein-Rathlou NH. Calcium handling in afferent arterioles.. *Acta physiologica Scandinavica* 2004;181(4):421-9.
52. Graebe M, Brond L, Christensen S, Nielsen S, Olsen NV, Jonassen TEN. Chronic nitric oxide synthase inhibition exacerbates renal dysfunction in cirrhotic rats. *American journal of physiology - renal physiology* 2004;286(2 55-2):F288-97.
53. Jensen PS, Bak J, Ladefoged S, Andersson-Engels S. Determination of urea, glucose, and phosphate in dialysate with Fourier transform infrared spectroscopy. *Spectrochimica acta part a-molecular and biomolecular spectroscopy* 2004;60(4):899-905.
54. Sosnovtseva OV, Pavlov AN, Mosekilde E, Holstein-Rathlou N-H, Marsh DJ. Double-wavelet approach to study frequency and amplitude modulation in renal autoregulation. *Physical review E* 2004;70(3 1):031915-8.
55. Knudsen T, Elmer H, Knudsen MH, Holstein-Rathlou NH, Stoustrup J. Dynamic modeling of renal blood flow in Dahl hypertensive and normotensive rats. *IEEE transactions on biomedical engineering* 2004;51(5):689-97.
56. Faarup P, Holstein-Rathlou NH, Norgaard T, Hegedus V. Early segmental changes in ischemic acute tubular necrosis of the rat kidney. *APMIS* 2004;112(3):192-200.
57. Salomonsson M, Arendshorst WJ. Effect of tyrosine kinase blockade on norepinephrine-induced cytosolic calcium response in rat afferent arterioles. *American journal of physiology - renal physiology* 2004;286(5 55-5):F866-74.
58. Steendahl J, Holstein-Rathlou N-H, Sorensen CM, Salomonsson M. Effects of chloride channel blockers on rat renal vascular responses to angiotensin II and norepinephrine. *American journal of physiology - renal physiology* 2004;286(2 55-2):F323-30.
59. Dyerberg J, Eskesen DC, Andersen PW, Astrup A, Buemann B, Christensen JH, Clausen P, Rasmussen BF, Schmidt EB, Tholstrup T, Toft E, Toubro S, Stender S. Effects of trans- and n-3 unsaturated fatty acids on cardiovascular risk markers in healthy males. An 8 weeks dietary intervention study. *European journal of clinical nutrition* 2004;58(7):1062-70.
60. Seeliger E, Andersen JL, Bie P, Reinhardt HW. Elevated renal perfusion pressure does not contribute to natriuresis induced by isotonic saline infusion in freely moving dogs. *Journal of physiology* 2004;559(3):939-51.
61. Bravo SA, Nielsen CU, Amstrup J, Frokiaer S, Brodin B. Epidermal growth factor decreases PEPT2 transport capacity and expression in the rat kidney proximal tubule cell line SKPT0193 c1.2. *American journal of physiology - renal physiology* 2004;286(2 55-2):F385-93.
62. Gong H, Wang WD, Kwon TH, Jonassen T, Li CL, Ring T, Frokiaer J, Nielsen S. EPO and alpha-MSH prevent ischemia/reperfusion-induced down-regulation of AQPs and sodium transporters in rat kidney. *Kidney international* 2004;66(2):683-95.
63. Skyum H, Marcussen N, Nielsen SH, Christensen S. Interstitial capillary changes in lithium nephropathy: effects fo antihypertensive treatment. *APMIS* 2004;112(10):686-97.
64. Schmidt IM, Main KM, Damgaard IN, Mau C, Haavisto AM, Chellakooty M, Boisen KA, Petersen JH, Scheike T, Olgaard K. Kidney growth in 717 healthy children aged 0-18 months: a longitudinal cohort study. *Pediatric nephrology* 2004;19(9):992-1003.
65. Jensen PS, Bak J, Ladefoged S, Andersson-Engels S, Friis-Hansen L. Online monitoring of urea concentration in dialysate with dual-beam Fourier-transform near-infrared spectroscopy. *Journal of biomedical optics* 2004;9(3):553-7.
66. Hadrup N, Petersen JS, Praetorius J, Meier E, Graebe M, Brond L, Staahltoft D, Nielsen S, Christensen S, Kapusta DR, Jonassen TEN. Opioid receptor-like 1 stimulation in the collecting duct induces aquaresis through vasopressin-independent aquaporin-2 down-regulation. *American journal of physiology - renal physiology* 2004;287(1 56-1):F160-8.
67. Stub C, Thon R, Ritskes-Hoitinga M, Hansen AK. Renal epithelial proliferation and its clinical expression in Brown Norway (BN) rats. *Laboratory animals* 2004;38(1):85-91.

68. Meier JJ, Nauck MA, Kranz D, Holst JJ, Deacon CF, Gaeckler D, Schmidt WE, Gallwitz B. Secretion, degradation, and elimination of glucagon-like peptide 1 and gastric inhibitory polypeptide in patients with chronic renal insufficiency and healthy control subjects. *Diabetes* 2004;53(3):654-62.
69. Brond L, Hadrup N, Salling N, Torp M, Graebe M, Christensen S, Nielsen S, Jonassen TEN. Uncoupling of vasopressin signaling in collecting ducts from rats with CBL-induced liver cirrhosis. *American journal of physiology - renal physiology* 2004;287(4 56-4):F806-15.
70. Bak-Jensen S. [Kidney transplantations in Denmark. Between tissue typing and immunosuppression].. *Ugeskrift for læger* 2005;167(50):4744-5.
71. Bravo SA, Nielsen CU, Frokjaer S, Brodin B. Characterization of rPEPT2-mediated Gly-Sar transport parameters in the rat kidney proximal tubule cell line SKPT-0193 cl.2 cultured in basic growth media. *Molecular pharmaceutics* 2005;2(2):98-108.
72. Mosekilde E, Sosnovtseva OV, Holstein-Rathlou N-H. Collective phenomena in kidney autoregulation. *Transplantationsmedicin* 2005;17(3):115-30.
73. Sosnovtseva OV, Pavlov AN, Mosekilde E, Holstein-Rathlou NH, Marsh DJ. Double-wavelet approach to studying the modulation properties of nonstationary multimode dynamics. *Physiological measurement* 2005;26(4):351-62.
74. Marsh DJ, Sosnovtseva OV, Pavlov AN, Yip KP, Holstein-Rathlou NH. Frequency encoding in renal blood flow regulation. *American journal of physiology - regulatory integrative and comparative physiology* 2005;288(5):R1160-7.
75. Kim SW, Schou UK, Peters CD, de Seigneux S, Kwon TH, Knepper MA, Jonassen TEN, Frokjaer J, Nielsen S. Increased apical targeting of renal epithelial sodium channel subunits and decreased expression of type 2 11 beta-hydroxysteroid dehydrogenase in rats with CCl4-induced decompensated liver cirrhosis. *Journal of the American Society of Nephrology* 2005;16(11):3196-210.
76. Lajer H, Kristensen M, Hansen HH, Nielsen S, Frokjaer J, Ostergaard LF, Christensen S, Daugaard G, Jonassen TEN. Magnesium depletion enhances cisplatin-induced nephrotoxicity. *Cancer chemotherapy and pharmacology* 2005;56(5):535-42.
77. de Richelieu LT, Sorensen CM, Holstein-Rathlou NH, Salomonsson M. NO-independent mechanism mediates tempol-induced renal vasodilation in SHR. *American journal of physiology - renal physiology* 2005;289(6):F1227-34.
78. de Richelieu LT, Sorensen CM, Holstein-Rathlou N-H, Salomonsson M. NO-independent mechanism mediates tempol-induced renal vasodilation in SHR. *American journal of physiology - renal physiology* 2005;289(6 58-6):F1227-34.
79. de Richelieu LT, Sorensen CM, Holstein-Rathlou NH, Salomonsson M. NO-independent mechanism mediates tempol-induced renal vasodilation in SHR. *American journal of physiology - renal physiology* 2005;289(6):F1227-34.
80. Marsh DJ, Sosnovtseva OV, Chon KH, Holstein-Rathlou NH. Nonlinear interactions in renal blood flow regulation. *American journal of physiology - regulatory integrative and comparative physiology* 2005;288(5):R1143-59.
81. Ditlevsen S, Yip KP, Holstein-Rathlou NH. Parameter estimation in a stochastic model of the tubuloglomerular feedback mechanism in a rat nephron. *Mathematical biosciences* 2005;194(1):49-69.
82. Grunnet M, Hay-Schmidt A, Klaerke DA. Quantification and distribution of big conductance Ca²⁺-activated K⁺ channels in kidney epithelia. *Biochimica et biophysica acta - biomembranes* 2005;1714(2):114-24.
83. Corlin DB, Sen JW, Ladefoged S, Lund G, Nissen MH, Heegaard NHH. Quantification of cleaved beta(2)-microglobulin in serum from patients undergoing chronic hemodialysis. *Clinical chemistry* 2005;51(7):1177-84.
84. Sandgaard NCF, Andersen JL, Holstein-Rathlou NH, Bie P. Saline-induced natriuresis and renal blood flow in conscious dogs: effects of sodium infusion rate and concentration. *Acta physiologica Scandinavica* 2005;185(3):237-50.
85. Heegaard NHH, Jorgensen TJD, Rozlosnik N, Corlin DB, Pedersen JS, Tempesta AG, Roepstorff P, Bauer R, Nissen MH. Unfolding, aggregation, and seeded amyloid formation of lysine-58-cleaved beta(2)-microglobulin. *Biochemistry* 2005;44(11):4397-407.
86. Li C, Shi Y, Wang W, Sardeli C, Kwon T-H, Thomsen K, Jonassen T, Djurhuus JC, Knepper MA, Nielsen S, Frokjaer J. alpha-MSH prevents impairment in renal function and dysregulation of AQP2 and Na-K-ATPase in rats with bilateral ureteral obstruction. *American journal of physiology - renal physiology* 2006;290(2):F384-96.
87. Kim SW, Wang W, Sassen MC, Choi KC, Han JS, Knepper MA, Jonassen TEN, Frokjaer J, Nielsen S. Biphasic changes of epithelial sodium channel abundance and trafficking in common bile duct ligation-induced liver cirrhosis. *Kidney international* 2006;69(1):89-98.
88. Wang W, Li C, Nejsum LN, Li H, Soo WK, Kwon T-H, Jonassen TEN, Knepper MA, Thomsen K, Frokjaer J, Nielsen S. Biphasic effects of ANP infusion in conscious, euovolumic rats: Roles of AQP2 and ENaC trafficking. *American journal of physiology - renal physiology* 2006;290(2):F530-41.
89. Thelle K, Christensen E, Vorum H, Orskov H, Birn H. Characterization of proteinuria and tubular protein

- uptake in a new model of oral L-lysine administration in rats. *Kidney international* 2006;69(8):1333-40.
90. Simonsen L, Holst JJ, Deacon CF. Exendin-4, but not glucagon-like peptide-1, is cleared exclusively by glomerular filtration in anaesthetized pigs. *Diabetologia* 2006;49(4):706-12.
 91. Smajilovic S, Hansen JL, Christoffersen TEH, Lewin E, Sheikh SP, Terwilliger EF, Brown EM, Haunso S, Tfelt-Hansen J. Extracellular calcium sensing in rat aortic vascular smooth muscle cells. *Biochemical and biophysical research communications* 2006;348(4):1215-23.
 92. Larsen EH, Mobjerg N, Sorensen JN. Fluid transport and ion fluxes in mammalian kidney proximal tubule: a model analysis of isotonic transport. *Acta physiologica* 2006;187(1-2):177-89.
 93. Jonassen TEN, Christensen S, Marcussen N, Petersen JS. Intrarenal octreotide treatment prevents sodium retention in liver cirrhotic rats: Evidence for direct effects within the thick ascending limb of Henle's loop. *American journal of physiology - renal physiology* 2006;291(3):F537-45.
 94. Danielsen EM, Hansen GH. Lipid raft organization and function in brush borders of epithelial cells (Review). *Molecular membrane biology* 2006;23(1):71-9.
 95. Larnkjaer A, Christensen JH, Michaelsen KF, Lauritzen L. Maternal fish oil supplementation during lactation does not affect blood pressure, pulse wave velocity, or heart rate variability in 2.5-y-old children. *Journal of nutrition* 2006;136(6):1539-44.
 96. Marckmann P, Skov L, Rossen K, Dupont A, Damholt MB, Heaf JG, Thomsen HS. Nephrogenic systemic fibrosis: Suspected causative role of gadodiamide used for contrast-enhanced magnetic resonance imaging. *Journal of the American Society of Nephrology* 2006;17(9):2359-62.
 97. Jespersen T, Grunnet M, Rasmussen HB, Jorgensen NB, Jensen HS, Angelo K, Olesen SP, Klaerke DA. The corticosteroid hormone induced factor: A new modulator of KCNQ1 channels?. *Biochemical and biophysical research communications* 2006;341(4):979-88.
 98. Harrison AP, Nielsen AH, Eidemak I, Molsted S, Bartels EM. The uremic environment and muscle dysfunction in man and rat. *Nephron - physiology* 2006;103(1):p33-42.
 99. Olivarius ND, Andreasen AH, Vestbo E, Holstein-Rathlou NH, Jorgensen LGM, Mogensen CE. Urinary creatinine concentration is inversely related to glycaemic control and the presence of some diabetic complications in patients with newly diagnosed type 2 diabetes. *Journal of diabetes and its complications* 2006;20(1):45-50.
 100. Larsen EH, Mobjerg N, Nielsen R. Application of the Na⁺ recirculation theory to ion coupled water transport in low- and high resistance osmoregulatory epithelia. *Comparative biochemistry and physiology A - molecular and integrative physiology* 2007;148(1 SPEC. ISS.):101-16.
 101. Hadrup N, Petersen JS, Windfeld S, Risom L, Andersen CB, Nielsen S, Christensen S, Jonassen TEN. Differential down-regulation of aquaporin-2 in rat kidney zones by peripheral nociceptin/orphanin FQ receptor agonism and vasopressin type-2 receptor antagonism. *Journal of pharmacology and experimental therapeutics* 2007;323(2):516-24.
 102. Bang CA, Bro S, Bartels ED, Pedersen TX, Nielsen LB. Effect of uremia on HDL composition, vascular inflammation, and atherosclerosis in wild-type mice. *American journal of physiology - renal physiology* 2007;293(4):F1325-31.
 103. Schou M, Gustafsson F, Kistorp CN, Corell P, Kjaer A, Hildebrandt PR. Effects of body mass index and age on N-terminal pro-brain natriuretic peptide are associated with glomerular filtration rate in chronic heart failure patients. *Clinical chemistry* 2007;53(11):1928-35.
 104. Bro S, Binder CJ, Witztum JL, Olgaard K, Nielsen LB. Inhibition of the renin-angiotensin system abolishes the proatherogenic effect of uremia in apolipoprotein E-deficient mice. *Arteriosclerosis thrombosis and vascular biology* 2007;27(5):1080-6.
 105. Torp M, Brond L, Hadrup N, Nielsen JB, Praetorius J, Nielsen S, Christensen S, Jonassen TEN. Losartan decreases vasopressin-mediated cAMP accumulation in the thick ascending limb of the loop of Henle in rats with congestive heart failure. *Acta physiologica* 2007;190(4):339-50.
 106. Molsted S, Eidemak I, Sorensen HT, Kristensen JH, Harrison A, Andersen JL. Myosin heavy-chain isoform distribution, fibre-type composition and fibre size in skeletal muscle of patients on haemodialysis. *Scandinavian journal of urology and nephrology* 2007;41(6):539-45.
 107. Thomsen HS, Marckmann P, Logager VB. Nephrogenic systemic fibrosis (NSF): A late adverse reaction to some of the gadolinium based contrast agents. *Cancer imaging* 2007;7(1):130-7.
 108. Mersebach H, Johansson JO, Rasmussen AK, Bengtsson BA, Rosenberg K, Hasholt L, Sorensen SA, Sorensen SS, Feldt-Rasmussen U. Osteopenia: a common aspect of Fabry disease. Predictors of bone mineral density. *Genetics in medicine* 2007;9(12):812-8.
 109. Ditlevsen S, Yip K-P, Marsh DJ, Holstein-Rathlou N-H. Parameter estimation of feedback gain in a stochastic model of renal hemodynamics: Differences between spontaneously hypertensive and Sprague-Dawley rats. *American journal of physiology - renal physiology* 2007;292(2):F607-16.

110. Rao FW, Wessel J, Wen G, Zhang L, Rana BK, Kennedy BP, Greenwood TA, Salem RM, Chen YQ, Khandrika S, Hamilton BA, Smith DW, Holstein-Rathlou NH, Ziegler MG, Schork NJ, O'Connor DT. Renal albumin excretion - Twin studies identify influences of heredity, environment, and adrenergic pathway polymorphism. *Hypertension* 2007;49(5):1015-31.
111. Magnusson L, Sorensen CM, Braunstein TH, Holstein-Rathlou NH, Salomonsson M. Renovascular BKCa channels are not activated in vivo under resting conditions and during agonist stimulation. *American journal of physiology - regulatory integrative and comparative physiology* 2007;292(1):R345-53.
112. Sosnovtseva OV, Pavlov AN, Mosekilde E, Yip K-P, Holstein-Rathlou N-H, Marsh DJ. Synchronization among mechanisms of renal autoregulation is reduced in hypertensive rats. *American journal of physiology - renal physiology* 2007;293(5):F1545-55.
113. Krag A, Moller S, Henriksen JH, Holstein-Rathlou NH, Larsen FS, Bendtsen F. Terlipressin improves renal function in patients with cirrhosis and ascites without hepatorenal syndrome. *Hepatology* 2007;46(6):1863-71.
114. Klausen KP, Parving HH, Scharling H, Jensen JS. The association between metabolic syndrome, microalbuminuria and impaired renal function in the general population: impact on cardiovascular disease and mortality. *Journal of internal medicine* 2007;262(4):470-8.
115. Bro S, Flyvbjerg A, Binder CJ, Bang CA, Denner L, Olgaard K, Nielsen LB. A neutralizing antibody against receptor for advanced glycation end products (RAGE) reduces atherosclerosis in uremic mice. *Atherosclerosis* 2008;201(2):274-80.
116. Chon KH, Zhong Y, Moore LC, Holstein-Rathlou NH, Cupples WA. Analysis of nonstationarity in renal autoregulation mechanisms using time-varying transfer and coherence functions. *American journal of physiology - regulatory integrative and comparative physiology* 2008;295(3):R821-8.
117. Pang XF, Zhao JJ, Zhang W, Zhuang XY, Wang JS, Xu RQ, Xu ZL, Qu WJ. Antihypertensive effect of total flavones extracted from seed residues of *Hippophae rhamnoides* L. in sucrose-fed rats. *Journal of ethnopharmacology* 2008;117(2):325-31.
118. Doi K, Hu X, Yuen PST, Leelahavanichkul A, Yasuda H, Kim SM, Schnermann J, Jonassen TEN, Frokiaer J, Nielsen S, Star RA. AP214, an analogue of alpha-melanocyte-stimulating hormone, ameliorates sepsis-induced acute kidney injury and mortality. *Kidney international* 2008;73(11):1266-74.
119. Bro S, Bollano E, Bruel A, Olgaard K, Nielsen LB. Cardiac structure and function in a mouse model of uraemia without hypertension. *Scandinavian journal of clinical & laboratory investigation* 2008;68(7):660-6.
120. Pavlov AN, Sosnovtseva OV, Pavlova ON, Mosekilde E, Holstein-Rathlou NH. Characterizing multimode interaction in renal autoregulation. *Physiological measurement* 2008;29(8):945-58.
121. Sondergaard HB, Bravo SA, Nielsen CU, Frokjaer S, Brodin B. Cloning of the pig PEPT2 (pPEPT-2) and characterization of the effects of epidermal growth factor (EGF) on pPEPT2-mediated peptide uptake in the renal porcine cell line LLC-PK1. *European journal of pharmaceutical sciences* 2008;33(4-5):332-42.
122. Sorensen CM, Salomonsson M, Braunstein TH, Nielsen MS, Holstein-Rathlou NH. Connexin mimetic peptides fail to inhibit vascular conducted calcium responses in renal arterioles. *American journal of physiology - regulatory integrative and comparative physiology* 2008;295(3):R840-7.
123. Thomsen HS, Morcos SK, Barrett BJ. Contrast-induced nephropathy: The wheel has turned 360 degrees. *Acta radiologica* 2008;49(6):646-57.
124. Kirkeby S, Mikkelsen HB. Distribution of the alpha Gal and the non-alpha Gal T-antigens in the pig kidney: potential targets for rejection in pig-to-man xenotransplantation. *Immunology and cell biology* 2008;86(4):363-71.
125. Krag A, Bendtsen F, Pedersen EB, Holstein-Rathlou N-H, Moller S. Effects of terlipressin on the aquaretic system: Evidence of antidiuretic effects. *American journal of physiology - renal physiology* 2008;295(5):F1295-300.
126. Thomsen HS, Marckmann P. Extracellular Gd-CA: Differences in prevalence of NSF. *European journal of radiology* 2008;66(2):180-3.
127. Jacobsen JCB, Aalkjaer C, Matchkov VV, Nilsson H, Freiberg JJ, Holstein-Rathlou NH. Heterogeneity and weak coupling may explain the synchronization characteristics of cells in the arterial wall. *Philosophical transactions of the Royal Society A - mathematical physical and engineering sciences* 2008;366(1880):3483-502.
128. Morcos SK, Thomsen HS. Nephrogenic systemic fibrosis: More questions and some answers. *Nephron - clinical practice* 2008;110(1):C24-31.
129. Lauritzen L, Christensen JH, Damsgaard CT, Michaelsen KF. The Effect of Fish Oil Supplementation on Heart rate in Healthy Danish Infants. *Pediatric research* 2008;64(6):610-4.
130. Faurschou M, Penkowa M, Andersen CB, Starklint H, Jacobsen S. The renal metallothionein expression profile is altered in human lupus nephritis. *Arthritis research & therapy* 2008;10(4):.
131. Bak-Jensen S. To share or not to share? Institutional exchange of cadaver kidneys in Denmark. *Medical history* 2008;52(1):23-46.
132. Thomsen HS, Marckmann P, Logager VB. Update on Nephrogenic Systemic Fibrosis. *Magnetic resonance imaging Clinics of North America* 2008;16(4):551.

133. Ewers B, Gasbjerg A, Moelgaard C, Frederiksen AM, Marckmann P. Vitamin D status in kidney transplant patients: need for intensified routine supplementation. *American journal of clinical nutrition* 2008;87(2):431-7.
134. Pedersen EB, Andersen UB. [Renal artery stenosis–diagnosis and treatment]. *Ugeskrift for læger* 2009;171(25):2103-7.
135. Corlin DB, Johnsen CK, Nissen MH, Heegaard NHH. A beta(2)-microglobulin cleavage variant fibrillates at near-physiological pH. *Biochemical and biophysical research communications* 2009;381(2):187-91.
136. Saeed A, Bergstrom G, Zachrisson K, Guron G, Nowakowska-Fortuna E, Fredriksen E, Lonn L, Jensen G, Herlitz H. Accuracy of colour duplex sonography for the diagnosis of renal artery stenosis. *Journal of hypertension* 2009;27(8):1690-6.
137. Simolin MA, Pedersen TX, Bro S, Mayranpaa MI, Hel-ske S, Nielsen LB, Kovanen PT. ACE inhibition attenuates uremia-induced aortic valve thickening in a novel mouse model. *BMC cardiovascular disorders* 2009;9.
138. Lutken SC, Kim SW, Jonassen T, Marples D, Knepper MA, Kwon T-H, Frokiaer J, Nielsen S. Changes of renal AQP2, ENaC, and NHE3 in experimentally induced heart failure: Response to angiotensin II AT1 receptor blockade. *American journal of physiology - renal physiology* 2009;297(6):F1678-88.
139. Braunstein TH, Sorensen CM, Holstein-Rathlou NH. Connexin abundance in resistance vessels from the renal microcirculation in normo- and hypertensive rats. *APMIS* 2009;117(4):268-76.
140. Marsh DJ, Toma I, Sosnovtseva OV, Peti-Peterdi J, Holstein-Rathlou N-H. Electrotonic vascular signal conduction and nephron synchronization. *American journal of physiology - renal physiology* 2009;296(4):F751-61.
141. Marsh DJ, Toma I, Sosnovtseva OV, Peti-Peterdi J, Holstein-Rathlou NH. Electrotonic vascular signal conduction and nephron synchronization. *American journal of physiology - renal physiology* 2009;296(4):F751-61.
142. Schiffmann R, Warnock DG, Banikazemi M, Bultas J, Linthorst GE, Packman S, Sorensen SA, Wilcox WR, Desnick RJ. Fabry disease: progression of nephropathy, and prevalence of cardiac and cerebrovascular events before enzyme replacement therapy. *Nephrology, dialysis, transplantation* 2009;24(7):2102-11.
143. Bremholm L, Hornum M, Henriksen BM, Larsen S, Holst JJ. Glucagon-like peptide-2 increases mesenteric blood flow in humans. *Scandinavian journal of gastroenterology* 2009;44(3):314-9.
144. Thomsen HS. How to Avoid Nephrogenic Systemic Fibrosis: Current Guidelines in Europe and the United States. *Radiologic Clinics of North America* 2009;47(5):871.
145. Thirone ACP, Speight P, Zulys M, Rotstein OD, Szasz K, Pedersen SF, Kapus A. Hyperosmotic stress induces Rho/Rho kinase/LIM kinase-mediated cofilin phosphorylation in tubular cells: key role in the osmotically triggered F-actin response. *American journal of physiology - cell physiology* 2009;296(3):C463-75.
146. Fujiwara K, Shin M, Matsunaga H, Saita T, Larsson LI. Light-Microscopic Immunocytochemistry for Gentamicin and Its Use for Studying Uptake of the Drug in Kidney. *Antimicrobial agents and chemotherapy* 2009;53(8):3302-7.
147. Roberts GW, Ibsen PM, Schioler CT. Modified diet in renal disease method overestimates renal function in selected elderly patients. *Age and ageing* 2009;38(6):698-703.
148. Martin DR, Semelka RC, Chapman A, Peters H, Finn PJ, Kalb B, Thomsen H. Nephrogenic Systemic Fibrosis Versus Contrast-Induced Nephropathy: Risks and Benefits of Contrast-Enhanced MR and CT in Renally Impaired Patients. *Journal of magnetic resonance imaging* 2009;30(6):1350-6.
149. Thomsen HS. Nephrogenic Systemic Fibrosis: History and Epidemiology. *Radiologic Clinics of North America* 2009;47(5):827-+.
150. Tarnow I, Michelson AD, Barnard MR, Frelinger AL, Aasted B, Jensen BR, Parving HHH, Rossing P, Tarnow L. Nephropathy in Type 1 diabetes is associated with increased circulating activated platelets and platelet hyperreactivity. *Platelets* 2009;20(7):513-9.
151. van Deurs USK, Hadrup N, Petersen JS, Christensen S, Jonassen TEN. Nociceptin/Orphanin FQ Peptide Receptor Agonist Ac-RYYRWKKKKKKK-NH2 (ZP120) Induces Antinatriuresis in Rats by Stimulation of Amiloride-Sensitive Sodium Reabsorption. *Journal of pharmacology and experimental therapeutics* 2009;328(2):533-9.
152. Faurschou M, Penkowa M, Andersen CB, Starklint H, Jacobsen S. Renal cell apoptosis in human lupus nephritis: a histological study. *Lupus* 2009;18(11):994-9.
153. Thomsen HS, Morcos SK. Risk of contrast-medium-induced nephropathy in high-risk patients undergoing MDCT - A pooled analysis of two randomized trials. *European radiology* 2009;19(4):891-7.
154. Moeller HB, MacAulay N, Knepper MA, Fenton RA. Role of multiple phosphorylation sites in the COOH-terminal tail of aquaporin-2 for water transport: Evidence against channel gating. *American journal of physiology - renal physiology* 2009;296(3):F649-57.
155. Moeller HB, MacAulay N, Knepper MA, Fenton RA. Role of multiple phosphorylation sites in the COOH-terminal tail of aquaporin-2 for water transport: evidence against channel gating. *American journal of physiology - renal physiology* 2009;296(3):F649-57.

156. Sosnovtseva OV, Pavlov AN, Pavlova ON, Mosekilde E, Holstein-Rathlou NH. The effect of L-NAME on intra- and inter-nephron synchronization. *European journal of pharmaceutical sciences* 2009;36(1):39-50.
157. Hansen D, Brandt L, Rasmussen K. Treatment of secondary hyperparathyroidism in haemodialysis patients: a randomised clinical trial comparing paricalcitol and alfacalcidol. *BMC nephrology* 2009;10:.
158. Maeda S, Kobayashi M, Araki S, Babazono T, Freedman BI, Bostrom MA, Cooke JN, Toyoda M, Umezono T, Tarnow L, Hansen T, Gaede P, Jorsal A, Ng DPK, Ikeda M, Yanagimoto T, Tsunoda T, Unoki H, Kawai K, Imanishi M, Suzuki D, Shin HD, Park KS, Kashiwagi A, Iwamoto Y, Kaku K, Kawamori R, Parving HH, Bowden DW, Pedersen O, Nakamura Y. A Single Nucleotide Polymorphism within the Acetyl-Coenzyme A Carboxylase Beta Gene Is Associated with Proteinuria in Patients with Type 2 Diabetes. *PLoS genetics* 2010;6(2):.
159. Hammer F, Sorensen CM, Holstein-Rathlou NH, Petit-Peterdi J. Connexins and the kidney. *American journal of physiology - regulatory integrative and comparative physiology* 2010;298(5):R1143-55.
160. Laugesen JL, Sosnovtseva OV, Mosekilde E, Holstein-Rathlou NH, Marsh DJ. Coupling-induced complexity in nephron models of renal blood flow regulation. *American journal of physiology - regulatory integrative and comparative physiology* 2010;298(4):R997-R1006.
161. Trullas JC, Moccoft A, Cofan F, Tourret J, Moreno A, Bagnis CI, Fux CA, Katlama C, Reiss P, Lundgren J, Gatell JM, Kirk O, Miro JM. Dialysis and Renal Transplantation in HIV-Infected Patients: a European Survey. *Journal of acquired immune deficiency syndromes* 2010;55(5):582-9.
162. Gutte H, Moller ML, Pfeifer AK, Thorup J, Borgwardt L, Borgwardt L, Kristoffersen US, Kjaer A. Estimating GFR in children with ^{99m}Tc-DTPA renography: a comparison with single-sample ⁵¹Cr-EDTA clearance. *Clinical physiology and functional imaging* 2010;30(3):169-74.
163. Krzystanek M, Pedersen TX, Bartels ED, Kjaehr J, Straarup EM, Nielsen LB. Expression of Apolipoprotein B in the Kidney Attenuates Renal Lipid Accumulation. *Journal of biological chemistry* 2010;285(14):10583-90.
164. Hansen HG, Overgaard J, Lajer M, Hubalek F, Hojrup P, Pedersen L, Tarnow L, Rossing P, Pociot F, McGuire JN. Finding diabetic nephropathy biomarkers in the plasma peptidome by high-throughput magnetic bead processing and MALDI-TOF-MS analysis. *Proteomics clinical applications* 2010;4(8-9):697-705.
165. Corlin DB, Johnsen CK, Nissen MH, Heegaard NHH. Glycosaminoglycans enhance the fibrillation propensity of the beta(2)-microglobulin cleavage variant - Delta K58-beta(2)m. *Biochemical and biophysical research communications* 2010;402(2):247-51.
166. Pakpour AH, Saffari M, Yekaninejad MS, Panahi D, Harrison AP, Molsted S. Health-related quality of life in a sample of Iranian patients on hemodialysis. *Iranian journal of kidney diseases* 2010;4(1):50-9.
167. Krag A, Moller S, Pedersen EB, Henriksen JH, Holstein-Rathlou NH, Bendtsen F. Impaired free water excretion in child C cirrhosis and ascites: relations to distal tubular function and the vasopressin system. *Liver international* 2010;30(9):1364-70.
168. Hornum M, Pedersen JF, Larsen S, Olsen O, Holst JJ, Knop FK. Increased Postprandial Response of Glucagon-Like Peptide-2 in Patients with Chronic Pancreatitis and Pancreatic Exocrine Insufficiency. *Pancreatology* 2010;10(2-3):201-7.
169. Christiansen MS, Hesse D, Ekbohm P, Hesse U, Damm P, Hammer E, Feldt-Rasmussen B, Mathiesen E. Increased urinary orosomucoid excretion predicts preeclampsia in pregnant women with pregestational type 1 diabetes. *Diabetes research and clinical practice* 2010;89(1):16-21.
170. Pedersen TX, McCormick SP, Tsimikas S, Bro S, Nielsen LB. Lipoprotein(a) accelerates atherosclerosis in uremic mice. *Journal of lipid research* 2010;51(10):2967-75.
171. Salomonsson M, Braunstein TH, Holstein-Rathlou NH, Jensen IJ. Na⁺-independent, nifedipine-resistant rat afferent arteriolar Ca²⁺ responses to noradrenaline: possible role of TRPC channels. *Acta physiologica* 2010;200(3):265-78.
172. Tsushima Y, Kanal E, Thomsen HS. Nephrogenic systemic fibrosis: risk factors suggested from Japanese published cases. *British journal of radiology* 2010;83(991):590-5.
173. Hornum M, Jorgensen KA, Hansen JM, Nielsen FT, Christensen KB, Mathiesen ER, Feldt-Rasmussen B. New-Onset Diabetes Mellitus after Kidney Transplantation in Denmark. *Clinical journal of the American Society of Nephrology* 2010;5(4):709-16.
174. Overgaard AJ, Hansen HG, Lajer M, Pedersen L, Tarnow L, Rossing P, McGuire JN, Pociot F. Plasma proteome analysis of patients with type 1 diabetes with diabetic nephropathy. *Proteome science* 2010;8:.
175. Moller S, Iversen JS, Krag A, Bie P, Kjaer A, Bendtsen F. Reduced baroreflex sensitivity and pulmonary dysfunction in alcoholic cirrhosis: effect of hyperoxia. *American journal of physiology - gastrointestinal and liver physiology* 2010;299(3):G784-90.
176. Hommel K, Rasmussen S, Kamper AL, Madsen M. Regional and social inequalities in chronic renal replacement therapy in Denmark. *Nephrology, dialysis, transplantation* 2010;25(8):2624-32.

177. Lajer M, Tarnow I, Michelson AD, Jorsal A, Frelinger AL, Parving HH, Rossing P, Tarnow L. Soluble CD40 ligand is elevated in Type 1 diabetic nephropathy but not predictive of mortality, cardiovascular events or kidney function. *Platelets* 2010;21(7):525-32.
178. Hommel K, Rasmussen S, Madsen M, Kamper AL. The Danish Registry on Regular Dialysis and Transplantation: completeness and validity of incident patient registration. *Nephrology, dialysis, transplantation* 2010;25(3):947-51.
179. Bremholm L, Hornum M, Andersen UB, Holst JJ. The effect of glucagon-like peptide-2 on arterial blood flow and cardiac parameters. *Regulatory peptides* 2010;159(1-3):67-71.
180. Pedersen TX, Binder CJ, Fredrikson GN, Nilsson J, Bro S, Nielsen LB. The pro-inflammatory effect of uraemia overrules the anti-atherogenic potential of immunization with oxidized LDL in apoE^{-/-} mice. *Nephrology, dialysis, transplantation* 2010;25(8):2486-91.
181. Andreasen AS, Pedersen-Skovsgaard T, Berg RMG, Svendsen KD, Feldt-Rasmussen B, Pedersen BK, Moller K. Type 2 diabetes mellitus is associated with impaired cytokine response and adhesion molecule expression in human endotoxemia. *Intensive care medicine* 2010;36(9):1548-55.
182. von Essen MR, Kongsbak M, Schjerling P, Olgaard K, Odum N, Geisler C. Vitamin D controls T cell antigen receptor signaling and activation of human T cells. *Nature immunology* 2010;11(4):344-U56.
183. Heaf JG, Molsted S, Harrison AP, Eiken P, Prescott L, Eidemak I. Vitamin D, Surface Electromyography and Physical Function in Uraemic Patients. *Nephron - clinical practice* 2010;115(4):C244-50.

Roskilde Universitet

1. Bjerregaard HF, Staermose S, Vang J. Effect of linear alkylbenzene sulfonate (LAS) on ion transport and intracellular calcium in kidney distal epithelial cells (A6).. *Toxicology in vitro : an international journal published in association with bibra* 2001;15(4-5):531-7.
2. Faurskov B, Bjerregaard HF. Evidence for cadmium mobilization of intracellular calcium through a divalent cation receptor in renal distal epithelial A6 cells. *Pflugers Archiv - European journal of physiology* 2002;445(1):40-50.

1. Brown R, Ollerstam A, Johansson B, Skott O, Gebre-Medhin S, Fredholm B, Persson AEG. Abolished tubuloglomerular feedback and increased plasma renin in adenosine A(1) receptor-deficient mice. *American journal of physiology - regulatory integrative and comparative physiology* 2001;281(5):R1362-7.
2. Mann B, Hartner A, Jensen BL, Hilgers KF, Hocherl K, Kramer BK, Kurtz A. Acute upregulation of COX-2 by renal artery stenosis. *American journal of physiology - renal physiology* 2001;280(1 49-1):F119-25.
3. Gustafsson F, Andreasen D, Salomonsson M, Jensen BL, Holstein-Rathlou NH. Conducted vasoconstriction in rat mesenteric arterioles: role for dihydropyridine-insensitive Ca²⁺ channels. *American journal of physiology - heart and circulatory physiology* 2001;280(2):H582-90.
4. Hansen PB, Jensen BL, Andreasen D, Skott O. Differential expression of T- and L-type voltage-dependent calcium channels in renal resistance vessels. *Circulation research* 2001;89(7):630-8.
5. Ollerstam A, Skott O, Ek J, Persson AEG, Thorup C. Effects of long-term inhibition of neuronal nitric oxide synthase on blood pressure and renin release. *Acta physiologica Scandinavica* 2001;173(4):351-8.
6. Bestle MH, Norsk P, Bie P. Fluid volume and osmoregulation in humans after a week of head-down bed rest. *American journal of physiology - regulatory integrative and comparative physiology* 2001;281(1):R310-7.
7. Mann B, Hartner A, Jensen BL, Kammerl M, Kramer BK, Kurtz A. Furosemide stimulates macula densa cyclooxygenase-2 expression in rats. *Kidney international* 2001;59(1):62-8.
8. Myrup B, Rossing P, Jensen T, Parving HH, Holmer G, Gram J, Kluft C, Jespersen J. Lack of effect of fish oil supplementation on coagulation and transcapillary escape rate of albumin in insulin-dependent diabetic patients with diabetic nephropathy. *Scandinavian journal of clinical & laboratory investigation* 2001;61(5):349-56.
9. Jensen BL, Stubbe J, Hansen PB, Andreasen D, Skott O. Localization of prostaglandin E2 EP2 and EP4 receptors in the rat kidney. *American journal of physiology - renal physiology* 2001;280(6 49-6):F1001-9.
10. Gabrielsen A, Bie P, Holstein-Rathlou NH, Christensen NJ, Warberg J, Dige-Petersen H, Frandsen E, Galatius S, Pump B, Sorensen VB, Kastrup J, Norsk P. Neuroendocrine and renal effects of intravascular volume expansion in compensated heart failure. *American journal of physiology - regulatory integrative and comparative physiology* 2001;281(2):R459-67.
11. Schou M, Gabrielsen A, Bruun NE, Skott P, Pump B, Dige-Petersen H, Frandsen E, Bie P, Warberg J, Christensen NJ, Norsk P. Angiotensin II attenuates the natriuresis of water immersion in humans. *American journal of physiology - regulatory integrative and comparative physiology* 2002;283(1):R187-96.
12. Sandgaard NCF, Andersen JL, Holstein-Rathlou NH, Bie P. Aortic blood flow subtraction: an alternative method for measuring total renal blood flow in conscious dogs. *American journal of physiology - regulatory integrative and comparative physiology* 2002;282(5):R1528-35.
13. Heegaard NHH, Roepstorff P, Melberg SG, Nissen MH. Cleaved beta(2)-microglobulin partially attains a conformation that has amyloidogenic features. *Journal of biological chemistry* 2002;277(13):11184-9.
14. Friis UG, Jensen BL, Sethi S, Andreasen D, Hansen PB, Skott O. Control of renin secretion from rat juxtaglomerular cells by cAMP-specific phosphodiesterases. *Circulation research* 2002;90(9):996-1003.
15. Salomonsson M, Gustafsson F, Andreasen D, Jensen BL, Holstein-Rathlou NH. Local electric stimulation causes conducted calcium response in rat interlobular arteries. *American journal of physiology - renal physiology* 2002;283(3):F473-80.
16. Staahltoft D, Nielsen S, Janjua NR, Christensen S, Skott O, Marcussen N, Jonassen TEN. Losartan treatment normalizes renal sodium and water handling in rats with mild congestive heart failure. *American journal of physiology - renal physiology* 2002;282(2 51-2):F307-15.
17. Lafitte D, Dussol B, Andersen S, Vazi A, Dupuy P, Jensen ON, Berland Y, Verdier JM. Optimized preparation of urine samples for two-dimensional electrophoresis and initial application to patient samples. *Clinical biochemistry* 2002;35(8):581-9.
18. Bestle MH, Olsen NV, Poulsen TD, Roach R, Fogh-Andersen N, Bie P. Prolonged hypobaric hypoxemia attenuates vasopressin secretion and renal response to osmostimulation in men. *Journal of applied physiology* 2002;92(5):1911-22.
19. Andersen JL, Sandgaard NCF, Bie P. Volume expansion during acute angiotensin II receptor (AT(1)) blockade and NOS inhibition in conscious dogs. *American journal of physiology - regulatory integrative and comparative physiology* 2002;282(4):R1140-8.
20. Andersen JL, Sandgaard NCF, Bie P. Volume expansion during NOS substrate donation with L-arginine: regulatory offsetting of renal response?. *American journal of physiology - regulatory integrative and comparative physiology* 2002;282(4):R1149-55.

21. Nielsen H, Thomsen JL, Kristensen IB, Ottosen PD. Accumulation of triglycerides in the proximal tubule of the kidney in diabetic coma. *Pathology* 2003;35(4):305-10.
22. Stubbe J, Jensen BL, Bachmann S, Morsing P, Skott O. Cyclooxygenase-2 contributes to elevated renin in the early postnatal period in rats. *American journal of physiology - regulatory integrative and comparative physiology* 2003;284(5):R1179-89.
23. Wamberg C, Plovsing RR, Sandgaard NCF, Bie P. Effects of different angiotensins during acute, double blockade of the renin system in conscious dogs. *American journal of physiology - regulatory integrative and comparative physiology* 2003;285(5):R971-80.
24. Jonassen TEN, Brond L, Torp M, Graebe M, Nielsen S, Skott O, Marcussen N, Christensen S. Effects of renal denervation on tubular sodium handling in rats with CBL-induced liver cirrhosis. *American journal of physiology - renal physiology* 2003;284(3 53-3):F555-63.
25. Plovsing RR, Wamberg C, Sandgaard NCF, Simonsen JA, Holstein-Rathlou NH, Hoilund-Carlsen PF, Bie P. Effects of truncated angiotensins in humans after double blockade of the renin system. *American journal of physiology - regulatory integrative and comparative physiology* 2003;285(5):R981-91.
26. Jensen BL, Friis UG, Skott O. In vitro studies on renin release. *Methods in molecular medicine* 2003;860:341-50.
27. Nielsen FT, Ottosen P, Starklint H, Dieperink H. Kidney function and morphology after short-term combination therapy with cyclosporine A, tacrolimus and sirolimus in the rat. *Nephrology, dialysis, transplantation* 2003;18(3):491-6.
28. Rasmussen AS, Simonsen JA, Sandgaard NCF, Hoilund-Carlsen PF, Bie P. Mechanisms of acute natriuresis in normal humans on low sodium diet. *Journal of physiology* 2003;546(2):591-603.
29. Friis UG, Jorgensen F, Andreasen D, Jensen BL, Skott O. Molecular and functional identification of cyclic AMP-sensitive BKCa potassium channels (ZERO variant) and L-type voltage-dependent calcium channels in single rat juxtaglomerular cells. *Circulation research* 2003;93(3):213-20.
30. Thiesson HC, Skott O, Jespersen B, de Muckadell OBS. Nitric oxide synthase inhibition does not improve renal function in cirrhotic patients with ascites. *American journal of gastroenterology* 2003;98(1):180-6.
31. Sorensen CM, Leyssac PP, Skott O, Holstein-Rathlou NH. NO mediates downregulation of RBF after a prolonged reduction of renal perfusion pressure in SHR. *American journal of physiology - regulatory integrative and comparative physiology* 2003;285(2):R329-38.
32. Uhrenholt TR, Schjerming J, Hansen PB, Norregaard R, Jensen BL, Sorensen GL, Skott O. Rapid inhibition of vasoconstriction in renal afferent arterioles by aldosterone. *Circulation research* 2003;93(12):1258-66.
33. Norregaard R, Uhrenholt TR, Bistrup C, Skott O, Jensen BL. Stimulation of 11-beta-hydroxysteroid dehydrogenase type 2 in rat colon but not in kidney by low dietary NaCl intake. *American journal of physiology - renal physiology* 2003;285(2 54-2):F348-58.
34. Sorensen CM, Leyssac PP, Salomonsson M, Skott O, Holstein-Rathlou NH. ANG II-induced downregulation of RBF after a prolonged reduction of renal perfusion pressure is due to pre- and postglomerular constriction. *American journal of physiology - regulatory integrative and comparative physiology* 2004;286(5):R865-73.
35. Therland KL, Stubbe J, Thiesson HC, Ottosen PD, Walter S, Sorensen GL, Skott O, Jensen BL. Cyclooxygenase-2 is expressed in vasculature of normal and ischemic adult human kidney and is colocalized with vascular prostaglandin E-2 EP4 receptors. *Journal of the American Society of Nephrology* 2004;15(5):1189-98.
36. Rasmussen MS, Simonsen JA, Sandgaard NCF, Hoilund-Carlsen PF, Bie P. Effects of oxytocin in normal man during low and high sodium diets. *Acta physiologica Scandinavica* 2004;181(2):247-57.
37. Seeliger E, Andersen JL, Bie P, Reinhardt HW. Elevated renal perfusion pressure does not contribute to natriuresis induced by isotonic saline infusion in freely moving dogs. *Journal of physiology* 2004;559(3):939-51.
38. Sandner P, Hofbauer KH, Tinel H, Kurtz A, Thiesson HC, Ottosen PD, Walter S, Skott O, Jensen BL. Expression of adrenomedullin in hypoxic and ischemic rat kidneys and human kidneys with arterial stenosis. *American journal of physiology - regulatory integrative and comparative physiology* 2004;286(5):R942-51.
39. Bathum L, Fagnani C, Christiansen L, Christensen K. Heritability of biochemical kidney markers and relation to survival in the elderly - results from a Danish population-based twin study. *Clinica chimica acta* 2004;349(1-2):143-50.
40. Madsen K, Stubbe J, Yang T, Skott O, Bachmann S, Jensen BL. Low endogenous glucocorticoid allows induction of kidney cortical cyclooxygenase-2 during postnatal rat development. *American journal of physiology - renal physiology* 2004;286(1 55-1):F26-37.
41. Ritskes-Hoitinga J, Grooten HNA, Wienk KJH, Peters M, Lemmens AG, Beynen AC. Lowering dietary phosphorus concentrations reduces kidney calcification, but does not adversely affect growth, mineral metabolism, and bone development in growing rabbits. *British journal of nutrition* 2004;91(3):367-76.
42. Friis UG, Jorgensen F, Andreasen D, Jensen BL, Skott O. Membrane potential and cation channels in rat

- juxtaglomerular cells.. *Acta physiologica Scandinavica* 2004;181(4):391-6.
43. Jensen BL. Reduced nephron number, renal development and 'programming' of adult hypertension. *Journal of hypertension* 2004;22(11):2065-6.
 44. Stub C, Thon R, Ritskes-Hoitinga M, Hansen AK. Renal epithelial proliferation and its clinical expression in Brown Norway (BN) rats. *Laboratory animals* 2004;38(1):85-91.
 45. Fyfe JC, Madsen M, Hojrup P, Christensen EI, Tanner SM, de la Chapelle A, He QC, Moestrup SK. The functional cobalamin (vitamin B-12)-intrinsic factor receptor is a novel complex of cubilin and amnionless. *Blood* 2004;103(5):1573-9.
 46. Jensen BL, Stubbe J, Madsen K, Nielsen FT, Skott O. The renin-angiotensin system in kidney development: role of COX-2 and adrenal steroids.. *Acta physiologica Scandinavica* 2004;181(4):549-9.
 47. Jensen BL, Friis UG, Hansen PB, Andreasen D, Uhrenholt T, Schjeming J, Skott O. Voltage-dependent calcium channels in the renal microcirculation. *Nephrology, dialysis, transplantation* 2004;19(6):1368-73.
 48. Molina H, Bunkenborg J, Reddy GH, Muthusamy B, Scheel PJ, Pandey A. A proteomic analysis of human hemodialysis fluid. *Molecular & cellular proteomics* 2005;4(5):637-50.
 49. Castrop H, Lorenz JN, Hansen PB, Friis U, Mizel D, Oppermann M, Jensen BL, Briggs J, Skott O, Schnermann J. Contribution of the basolateral isoform of the Na-K-2Cl⁻ cotransporter (NKCC1/BSC2) to renin secretion. *American journal of physiology - renal physiology* 2005;289(6 58-6):F1185-92.
 50. Castrop H, Lorenz JN, Hansen PB, Friis U, Mizel D, Oppermann M, Jensen BL, Briggs J, Skott O, Schnermann J. Contribution of the basolateral isoform of the Na-K-2Cl⁻ cotransporter (NKCC1/BSC2) to renin secretion. *American journal of physiology - renal physiology* 2005;289(6):F1185-92.
 51. Norregaard R, Jensen BL, Li CL, Wang WD, Knepper MA, Nielsen S, Frokiaer J. COX-2 inhibition prevents downregulation of key renal water and sodium transport proteins in response to bilateral ureteral obstruction. *American journal of physiology - renal physiology* 2005;289(2):F322-33.
 52. Norregaard R, Jensen BL, Li C, Wang W, Knepper MA, Nielsen S, Frokiaer J. COX-2 inhibition prevents downregulation of key renal water and sodium transport proteins in response to bilateral ureteral obstruction. *American journal of physiology - renal physiology* 2005;289(2 58-2):F322-33.
 53. Norregaard R, Jensen BL, Li C, Wang W, Knepper MA, Nielsen S, Frokiaer J. COX-2 inhibition prevents downregulation of key renal water and sodium transport proteins in response to bilateral ureteral obstruction.. *American journal of physiology - renal physiology* 2005;289(2):F322-33.
 54. Nusing RM, Treude A, Weissenberger C, Jensen B, Bek M, Wagner C, Narumiya S, Seyberth HW. Dominant role of prostaglandin E-2 EP4 receptor in furosemide-induced salt-losing tubulopathy: A model for hyperprostaglandin E syndrome/antenatal Bartter syndrome. *Journal of the American Society of Nephrology* 2005;16(8):2354-62.
 55. Kjolby MJ, Kompanowska-Jeziarska E, Wamberg S, Bie P. Effects of sodium intake on plasma potassium and renin angiotensin aldosterone system in conscious dogs. *Acta physiologica Scandinavica* 2005;184(3):225-34.
 56. Friis UG, Jensen BL, Jorgensen F, Andreasen D, Skott O. Electrophysiology of the renin-producing juxtaglomerular cells. *Nephrology, dialysis, transplantation* 2005;20(7):1287-90.
 57. Thiesson HC, Jensen BL, Jespersen B, de Muckadell OBS, Bistrup C, Walter S, Ottosen PD, Veje A, Skott O. Inhibition of cGMP-specific phosphodiesterase type 5 reduces sodium excretion and arterial blood pressure in patients with NaCl retention and ascites. *American journal of physiology - renal physiology* 2005;288(5):F1044-52.
 58. Thiesson HC, Jensen BL, Jespersen B, Schaffalitzky de Muckadell OB, Bistrup C, Walter S, Ottosen PD, Veje A, Skott O. Inhibition of cGMP-specific phosphodiesterase type 5 reduces sodium excretion and arterial blood pressure in patients with NaCl retention and ascites.. *American journal of physiology - renal physiology* 2005;288(5):F1044-52.
 59. Sjolund JA, Pedersen RS, Jespersen J, Gram J. Intraperitoneal heparin ameliorates the systemic inflammatory response in PD patients. *Nephron - clinical practice* 2005;100(4):C105-10.
 60. Friis UG, Stubbe J, Uhrenholt TR, Svenningsen P, Nusing RM, Skott O, Jensen BL. Prostaglandin E2 EP2 and EP4 receptor activation mediates cAMP-dependent hyperpolarization and exocytosis of renin in juxtaglomerular cells.. *American journal of physiology - renal physiology* 2005;289(5):F989-97.
 61. Bistrup C, Thiesson HC, Jensen BL, Skott O. Reduced activity of 11 beta-hydroxysteroid dehydrogenase type 2 is not responsible for sodium retention in nephrotic rats. *Acta physiologica Scandinavica* 2005;184(2):161-9.
 62. Sandgaard NCF, Andersen JL, Holstein-Rathlou NH, Bie P. Saline-induced natriuresis and renal blood flow in conscious dogs: effects of sodium infusion rate and concentration. *Acta physiologica Scandinavica* 2005;185(3):237-50.
 63. Heegaard NHH, Jorgensen TJD, Rozlosnik N, Corlin DB, Pedersen JS, Tempesta AG, Roepstorff P, Bauer R, Nissen MH. Unfolding, aggregation, and seeded

- amyloid formation of lysine-58-cleaved beta(2)-microglobulin. *Biochemistry* 2005;44(11):4397-407.
64. Andreassen D, Friis UG, Uhrenholt TR, Jensen BL, Skott O, Hansen PB. Coexpression of voltage-dependent calcium channels Ca(V)1.2, 2.1a, and 2.1b in vascular myocytes. *Hypertension* 2006;47(4):735-41.
 65. Stubbe J, Madsen K, Nielsen FT, Skott O, Jensen BL. Glucocorticoid impairs growth of kidney outer medulla and accelerates loop of Henle differentiation and urinary concentrating capacity in rat kidney development. *American journal of physiology - renal physiology* 2006;291(4):F812-22.
 66. Carlstrom M, Wahlin N, Sallstrom J, Skott O, Brown R, Persson AEG. Hydronephrosis causes salt-sensitive hypertension in rats. *Journal of hypertension* 2006;24(7):1437-43.
 67. Brown RD, Thoren P, Steege A, Mrowka R, Sallstrom J, Skott O, Fredholm BB, Persson AEG. Influence of the adenosine A(1) receptor on blood pressure regulation and renin release. *American journal of physiology - regulatory integrative and comparative physiology* 2006;290(5):R1324-9.
 68. Nybo M, Dieperink H, Kristensen SR. Prolonged aPTT after kidney transplantation due to transient lupus anticoagulants. *Nephrology, dialysis, transplantation* 2006;21(4):1060-5.
 69. Amstislavsky S, Welker P, Fruhauf JH, Maslova L, Ivanova L, Jensen B, Markel AL, Bachmann S. Renal and endocrine changes in rats with inherited stress-induced arterial hypertension (ISIAH). *Histochemistry and cell biology* 2006;125(6):651-9.
 70. Gammelgaard I, Wamberg S, Bie P. Systemic effects of angiotensin III in conscious dogs during acute double blockade of the renin-angiotensin-aldosterone-system. *Acta physiologica* 2006;188(2):129-38.
 71. Norregaard R, Jensen BL, Topcu SO, Diget M, Schweyer H, Knepper MA, Nielsen S, Froekiaer J. COX-2 activity transiently contributes to increased water and NaCl excretion in the polyuric phase after release of ureteral obstruction. *American journal of physiology - renal physiology* 2007;292(5):F1322-33.
 72. Sjolund JA, Sidelmann JJ, Brabrand M, Pedersen RS, Pedersen JH, Esbensen K, Standeven KF, Arin RAS, Gram J. Fibrin clot structure in patients with end-stage renal disease. *Thrombosis and haemostasis* 2007;98(2):339-45.
 73. Carlstrom M, Sallstrom J, Skott O, Larsson E, Wahlin N, Persson AEG. Hydronephrosis causes salt-sensitive hypertension and impaired renal concentrating ability in mice. *Acta physiologica* 2007;189(3):293-301.
 74. Uhrenholt TR, Schjerming J, Vanhoutte PM, Jensen BL, Skott O. Intercellular calcium signaling and nitric oxide feedback during constriction of rabbit renal afferent arterioles. *American journal of physiology - renal physiology* 2007;292(4):F1124-31.
 75. Hansen PB, Friis UG, Uhrenholt TR, Briggs J, Schnermann J. Intracellular signalling pathways in the vasoconstrictor response of mouse afferent arterioles to adenosine. *Acta physiologica* 2007;191(2):89-97.
 76. Hautmann M, Friis UG, Desch M, Todorov V, Castrop H, Segerer F, Otto C, Schutz G, Schweda F. Pituitary adenylate cyclase-activating polypeptide stimulates renin secretion via activation of PAC1 receptors. *Journal of the American Society of Nephrology* 2007;18(4):1150-6.
 77. Stubbe J, Madsen K, Nielsen FT, Bonde RK, Skott O, Jensen BL. Postnatal adrenalectomy impairs urinary concentrating ability by increased COX-2 and leads to renal medullary injury. *American journal of physiology - renal physiology* 2007;293(3):F780-9.
 78. Krarup PM, Stolle LB, Rawashdeh YF, Skott O, Djurhuus JC, Froekiaer J. Regional changes in renal cortical glucose, lactate and urea during acute unilateral ureteral obstruction - A microdialysis study. *Scandinavian journal of urology and nephrology* 2007;41(1):47-53.
 79. Carlstrom M, Wahlin N, Skott O, Persson AEG. Relief of chronic partial ureteral obstruction attenuates salt-sensitive hypertension in rats. *Acta physiologica* 2007;189(1):67-75.
 80. Thiesson HC, Jensen BL, Bistrup C, Ottosen PD, McNeilly AD, Andrew R, Seckl J, Skott O. Renal sodium retention in cirrhotic rats depends on glucocorticoid-mediated activation of mineralocorticoid receptor due to decreased renal 11 beta-HSD-2 activity. *American journal of physiology - regulatory integrative and comparative physiology* 2007;292(1):R625-36.
 81. Schweda F, Friis U, Wagner C, Skott O, Kurtz A. Renin release. *Physiology* 2007;22(5):310-9.
 82. Toft P, Nilsen BU, Bollen P, Lillevang S, Olsen KE, Brochner AC, Larsen NH. The impact of long-term haemofiltration (continuous veno-venous haemofiltration) on cell-mediated immunity during endotoxaemia. *Acta anaesthesiologica Scandinavica* 2007;51(6):679-86.
 83. Carlstrom M, Sallstrom J, Skott O, Larsson E, Persson AEG. Uninephrectomy in young age or chronic salt loading causes salt-sensitive hypertension in adult rats. *Hypertension* 2007;49(6):1342-50.
 84. Oppermann M, Hansen PB, Castrop H, Schnermann J. Vasodilatation of afferent arterioles and paradoxical increase of renal vascular resistance by furosemide in mice. *American journal of physiology - renal physiology* 2007;293(1):F279-87.
 85. Kjolby M, Bie P. Chronic activation of plasma renin is log-linearly related to dietary sodium and eliminates natriuresis in response to a pulse change in total body sodium. *American journal of physiology - regulatory integrative and comparative physiology* 2008;294(1):R17-25.

86. Nielsen FT, Jensen BL, Marcussen N, Skott O, Bie P. Inhibition of mineralocorticoid receptors with eplerenone alleviates short-term cyclosporin A nephrotoxicity in conscious rats. *Nephrology, dialysis, transplantation* 2008;23(9):2777-83.
87. Sallstrom J, Carlstrom M, Jensen BL, Skott O, Brown RD, Persson AEG. Neuronal nitric oxide synthase-deficient mice have impaired renin release but normal blood pressure. *American journal of hypertension* 2008;21(1):111-6.
88. Lee A, Gudex C, Povlsen JV, Bonnevie B, Nielsen CP. Patients' views regarding choice of dialysis modality. *Nephrology, dialysis, transplantation* 2008;23(12):3953-9.
89. Kompanowska-Jeziarska E, Wolff H, Kuczeriszka M, Gramsbergen JB, Walkowska A, Johns EJ, Bie P. Renal nerves and nNOS: roles in natriuresis of acute isovolumetric sodium loading in conscious rats. *American journal of physiology - regulatory integrative and comparative physiology* 2008;294(4):R1130-9.
90. Arnason B, Matthisson J, Madsen H. [Can acute renal insufficiency increase the effect of warfarin?]. *Ugeskrift for læger* 2009;171(12):1012.
91. Al-Mashhadi RH, Skott O, Vanhoutte PM, Hansen PB. Activation of A(2) adenosine receptors dilates cortical efferent arterioles in mouse. *Kidney international* 2009;75(8):793-9.
92. Bie P. Blood volume, blood pressure and total body sodium: internal signalling and output control. *Acta physiologica* 2009;195(1):187-96.
93. Hamidi V, Andersen MH, Oyen O, Mathisen L, Fosse E, Kristiansen IS. Cost Effectiveness of Open Versus Laparoscopic Living-Donor Nephrectomy. *Transplantation* 2009;87(6):831-8.
94. Holm EA, Bie P, Ottesen M, Odum L, Jespersen B. Diagnosis of the Syndrome of Inappropriate Secretion of Antidiuretic Hormone. *Southern medical journal* 2009;102(4):380-4.
95. Jespersen B, Thiesson HC, Henriksen C, Therland K, Falk C, Poulsen T, Fogh B, Madsen K, Walther S, Jensen BL. Differential effects of immunosuppressive drugs on COX-2 activity in vitro and in kidney transplant patients in vivo. *Nephrology, dialysis, transplantation* 2009;24(5):1644-55.
96. Kastner C, Pohl M, Sendeski M, Stange G, Wagner CA, Jensen B, Patzak A, Bachmann S, Theilig F. Effects of receptor-mediated endocytosis and tubular protein composition on volume retention in experimental glomerulonephritis. *American journal of physiology - renal physiology* 2009;296(4):F902-11.
97. Kastner C, Pohl M, Sendeski M, Stange G, Wagner CA, Jensen B, Patzak A, Bachmann S, Theilig F. Effects of receptor-mediated endocytosis and tubular protein composition on volume retention in experimental glomerulonephritis. *American journal of physiology - renal physiology* 2009;296(4):F902-11.
98. Friis UG, Madsen K, Svenningsen P, Hansen PBL, Gulaveerasingam A, Jorgensen F, Aalkjaer C, Skott O, Jensen BL. Hypotonicity-Induced Renin Exocytosis from Juxtaglomerular Cells Requires Aquaporin-1 and Cyclooxygenase-2. *Journal of the American Society of Nephrology* 2009;20(10):2154-61.
99. Norregaard R, Bodker T, Jensen BL, Stodkilde L, Nielsen S, Frokiaer J. Increased renal adrenomedullin expression in rats with ureteral obstruction. *American journal of physiology - regulatory integrative and comparative physiology* 2009;296(1):R185-92.
100. Witt PM, Christensen JH, Schmidt EB, Dethlefsen C, Tjonneland A, Overvad K, Ewertz M. Marine n-3 polyunsaturated fatty acids in adipose tissue and breast cancer risk: a case-cohort study from Denmark. *Cancer causes & control* 2009;20(9):1715-21.
101. Bie P, Molstrom S, Wamberg S. Normotensive sodium loading in conscious dogs: regulation of renin secretion during beta-receptor blockade. *American journal of physiology - regulatory integrative and comparative physiology* 2009;296(2):R428-35.
102. Molstrom S, Larsen NH, Simonsen JA, Washington R, Bie P. Normotensive sodium loading in normal man: regulation of renin secretion during beta-receptor blockade. *American journal of physiology - regulatory integrative and comparative physiology* 2009;296(2):R436-45.
103. Svenningsen P, Bistrup C, Friis UG, Bertog M, Haerteis S, Krueger B, Stubbe J, Jensen ON, Thiesson HC, Uehnholt TR, Jespersen B, Jensen BL, Korbmacher C, Skott O. Plasmin in Nephrotic Urine Activates the Epithelial Sodium Channel. *Journal of the American Society of Nephrology* 2009;20(2):299-310.
104. Yu Y, Lucitt MB, Stubbe J, Cheng Y, Friis UG, Hansen PB, Jensen BL, Smyth EM, FitzGerald GA. Prostaglandin F-2 alpha elevates blood pressure and promotes atherosclerosis. *Proceedings of the National Academy of Sciences of the United States of America* 2009;106(19):7985-90.
105. Svenningsen P, Uehnholt TR, Palarasah Y, Skjodt K, Jensen BL, Skott O. Prostatic-dependent activation of epithelial Na⁺ channels by low plasmin concentrations. *American journal of physiology - regulatory integrative and comparative physiology* 2009;297(6):R1733-41.
106. Hansen PB. The complex field of interplay between vasoactive agents. *Kidney international* 2009;76(9):929-31.
107. Maeda S, Kobayashi M, Araki S, Babazono T, Freedman BI, Bostrom MA, Cooke JN, Toyoda M, Umezono T, Tarnow L, Hansen T, Gaede P, Jorsal A, Ng DPK, Ikeda M, Yanagimoto T, Tsunoda T, Unoki H, Kawai K, Imanishi M, Suzuki D, Shin HD, Park

- KS, Kashiwagi A, Iwamoto Y, Kaku K, Kawamori R, Parving HH, Bowden DW, Pedersen O, Nakamura Y. A Single Nucleotide Polymorphism within the Acetyl-Coenzyme A Carboxylase Beta Gene Is Associated with Proteinuria in Patients with Type 2 Diabetes. *PLoS genetics* 2010;6(2).
108. Madsen K, Marcussen N, Pedersen M, Kjaersgaard G, Facemire C, Coffman TM, Jensen BL. Angiotensin II promotes development of the renal microcirculation through AT1 receptors. *Journal of the American Society of Nephrology* 2010;21(3):448-59.
109. Steensgaard M, Svenningsen P, Tinning AR, Nielsen TD, Jorgensen F, Kjaersgaard G, Madsen K, Jensen BL. Apical serine protease activity is necessary for assembly of a high-resistance renal collecting duct epithelium. *Acta physiologica* 2010;200(4):347-59.
110. Olsen J, Bonnevie B, Palmhoj-Nielsen C, Povlsen JV. Economic consequences of an increased number of patients on outgoing dialysis. *Scandinavian journal of urology and nephrology* 2010;44(6):452-8.
111. Kohler R, Ruth P. Endothelial dysfunction and blood pressure alterations in K⁺-channel transgenic mice. *Pflügers Archiv - European journal of physiology* 2010;459(6):969-76.
112. Feletou M, Kohler R, Vanhoutte PM. Endothelium-derived Vasoactive Factors and Hypertension: Possible Roles in Pathogenesis and as Treatment Targets. *Current hypertension reports* 2010;12(4):267-75.
113. Hansen HG, Overgaard J, Lajer M, Hubalek F, Hojrup P, Pedersen L, Tarnow L, Rossing P, Pociot F, McGuire JN. Finding diabetic nephropathy biomarkers in the plasma peptidome by high-throughput magnetic bead processing and MALDI-TOF-MS analysis. *Proteomics clinical applications* 2010;4(8-9):697-705.
114. Kurtz L, Madsen K, Kurt B, Jensen BL, Walter S, Banas B, Wagner C, Kurtz A. High-level connexin expression in the human juxtaglomerular apparatus. *Nephron - physiology* 2010;116(1):p1-8.
115. Desch M, Schreiber A, Schweda F, Madsen K, Friis UG, Weatherford ET, Sigmund CD, Lopez MLS, Gomez RA, Todorov VT. Increased Renin Production in Mice With Deletion of Peroxisome Proliferator-Activated Receptor-gamma in Juxtaglomerular Cells. *Hypertension* 2010;55(3):660-6.
116. Thilo F, Liu Y, Schulz N, Gergs U, Neumann J, Loddenkemper C, Gollasch M, Tepel M. Increased transient receptor potential vanilloid type 1 (TRPV1) channel expression in hypertrophic heart. *Biochemical and biophysical research communications* 2010;401(1):98-103.
117. Christiansen MS, Hesse D, Ekbohm P, Hesse U, Damm P, Hammer E, Feldt-Rasmussen B, Mathiesen E. Increased urinary orosomucoid excretion predicts preeclampsia in pregnant women with pregestational type 1 diabetes. *Diabetes research and clinical practice* 2010;89(1):16-21.
118. Madsen K, Friis UG, Gooch JL, Hansen PB, Holmgaard L, Skott O, Jensen BL. Inhibition of calcineurin phosphatase promotes exocytosis of renin from juxtaglomerular cells. *Kidney international* 2010;77(2):110-7.
119. Carota I, Theilig F, Oppermann M, Kongsuphol P, Rosenauer A, Schreiber R, Jensen BL, Walter S, Kunzelmann K, Castrop H. Localization and functional characterization of the human NKCC2 isoforms. *Acta physiologica* 2010;199(3):327-37.
120. Sallstrom J, Jensen BL, Skott O, Gao XA, Persson AEG. Neuronal Nitric Oxide Synthase Supports Renin Release During Sodium Restriction Through Inhibition of Phosphodiesterase 3. *American journal of hypertension* 2010;23(11):1241-6.
121. Overgaard AJ, Thingholm TE, Larsen MR, Tarnow L, Rossing P, McGuire JN, Pociot F. Quantitative iTRAQ-based proteomic identification of candidate biomarkers for diabetic nephropathy in plasma of type 1 diabetic patients. *Clinical proteomics* 2010;6(4):105-14.
122. Moller S, Iversen JS, Krag A, Bie P, Kjaer A, Bendtsen F. Reduced baroreflex sensitivity and pulmonary dysfunction in alcoholic cirrhosis: effect of hyperoxia. *American journal of physiology - gastrointestinal and liver physiology* 2010;299(3):G784-90.
123. Hommel K, Rasmussen S, Kamper AL, Madsen M. Regional and social inequalities in chronic renal replacement therapy in Denmark. *Nephrology, dialysis, transplantation* 2010;25(8):2624-32.
124. Damkjaer M, Vafaei M, Moller ML, Braad PE, Petersen H, Hoiland-Carlsen PF, Bie P. Renal cortical and medullary blood flow responses to altered NO availability in humans. *American journal of physiology - regulatory integrative and comparative physiology* 2010;299(6):R1449-55.
125. Bie P, Damkjaer M. Renin secretion and total body sodium: Pathways of integrative control. *Clinical and experimental pharmacology and physiology* 2010;37(2):E34-42.
126. Simonsen JA, Rasmussen MS, Johansen JB, Hoiland-Carlsen PF, Bie P. Systemic nitric oxide clamping in normal humans guided by total peripheral resistance. *Acta physiologica* 2010;198(2):125-32.
127. Hommel K, Rasmussen S, Madsen M, Kamper AL. The Danish Registry on Regular Dialysis and Transplantation: completeness and validity of incident patient registration. *Nephrology, dialysis, transplantation* 2010;25(3):947-51.
128. Witt PM, Christensen JH, Ewertz M, Aardestrup IV, Schmidt EB. The incorporation of marine n-3 PUFA into platelets and adipose tissue in pre- and postmenopausal women: a randomised, double-blind, placebo-controlled trial. *British journal of nutrition* 2010;104(3):318-25.

129. Hansen PB, Hristovska A, Wolff H, Vanhoutte P, Jensen BL, Bie P. Uridine adenosine tetraphosphate affects contractility of mouse aorta and decreases blood pressure in conscious rats and mice. *Acta physiologica* 2010;200(2):171-9.
130. Norregaard R, Jensen BL, Topcu SO, Wang GX, Schweer H, Nielsen S, Frokiaer J. Urinary tract obstruction induces transient accumulation of COX-2-derived prostanoids in kidney tissue. *American journal of physiology - regulatory integrative and comparative physiology* 2010;298(4):R1017-25.
131. Kohler R, Kaistha BP, Wulff H. Vascular KCa-channels as therapeutic targets in hypertension and restenosis disease. *Expert opinion on therapeutic targets* 2010;14(2):143-55.

1. Madsen T, Skou HA, Hansen VE, Fog L, Christensen JH, Toft E, Schmidt EB. C-reactive protein, dietary n-3 fatty acids, and the extent of coronary artery disease. *American journal of cardiology* 2001;88(10):1139-42.
2. Riahi S, Christensen JH, Toft E, Skou HA, Schmidt EB. HMG-CoA reductase inhibitors improve heart rate variability in patients with a previous myocardial infarction. *Pharmacological research* 2002;45(6):479-83.
3. Knudsen T, Elmer H, Knudsen MH, Holstein-Rathlou NH, Stoustrup J. Dynamic modeling of renal blood flow in Dahl hypertensive and normotensive rats. *IEEE transactions on biomedical engineering* 2004;51(5):689-97.
4. Dyerberg J, Eskesen DC, Andersen PW, Astrup A, Buemann B, Christensen JH, Clausen P, Rasmussen BF, Schmidt EB, Tholstrup T, Toft E, Toubro S, Stender S. Effects of trans- and n-3 unsaturated fatty acids on cardiovascular risk markers in healthy males. An 8 weeks dietary intervention study. *European journal of clinical nutrition* 2004;58(7):1062-70.
5. Christensen JH, Schmidt EB, Molenberg D, Toft E. Alpha-linolenic acid and heart rate variability in women examined for coronary artery disease. *Nutrition, metabolism and cardiovascular diseases* 2005;15(5):345-51.
6. Christensen JH, Schmidt EB, Toft E. Letter regarding article by Mozaffarian et al, "Fish intake and risk of incident atrial fibrillation". *Circulation* 2005;111(4):E37.
7. Christensen JH, Riahi S, Schmidt EB, Molgaard H, Pedersen AK, Heath F, Nielsen JC, Toft E. n-3 fatty acids and ventricular arrhythmias in patients with ischaemic heart disease and implantable cardioverter defibrillators. *EuroPace* 2005;7(4):338-44.
8. Eschen O, Christensen JH, Toft E, Schmidt EB. Soluble adhesion molecules and marine n-3 fatty acids in patients referred for coronary angiography. *Atherosclerosis* 2005;180(2):327-31.
9. Riahi S, Schmidt EB, Christensen JH, Heath F, Pedersen AK, Nielsen JC, Molgaard H, Toft E. Statins, ventricular arrhythmias and heart rate variability in patients with implantable cardioverter defibrillators and coronary heart disease. *Cardiology* 2005;104(4):210-4.
10. Heegaard NHH, Jorgensen TJD, Rozlosnik N, Corlin DB, Pedersen JS, Tempesta AG, Roepstorff P, Bauer R, Nissen MH. Unfolding, aggregation, and seeded amyloid formation of lysine-58-cleaved beta(2)-microglobulin. *Biochemistry* 2005;44(11):4397-407.
11. Riahi S, Schmidt EB, Amanavicius N, Karmisholt J, Jensen HS, Christoffersen RP, Niebuhr U, Christensen JH, Toft E. The effect of atorvastatin on heart rate variability and lipoproteins in patients treated with coronary bypass surgery. *International journal of cardiology* 2006;111(3):436-41.
12. Madsen T, Christensen JH, Toft E, Schmidt EB. C-reactive protein is associated with heart rate variability. *Annals of noninvasive electrocardiology* 2007;12(3):216-22.
13. Sjolund JA, Sidelmann JJ, Brabrand M, Pedersen RS, Pedersen JH, Esbensen K, Standeven KF, Arin RAS, Gram J. Fibrin clot structure in patients with end-stage renal disease. *Thrombosis and haemostasis* 2007;98(2):339-45.
14. Zhang HJ, Zhao J-B, Li P. Progress in the study on animal model of diabetic nephropathy. *Chinese pharmacological bulletin* 2008;24(7):845-8.
15. Stroes ESG, Kastelein JJP, Benardeau A, Kuhlmann O, Blum D, Campos LA, Clerc RG, Niesor EJ. Dalcetapib: no off-target toxicity on blood pressure or on genes related to the renin-angiotensin-aldosterone system in rats. *British journal of pharmacology* 2009;158(7):1763-70.
16. Lund ME, Buur T, Schmidt SE, Struijk JJ. Computer-aided auscultation to diagnose Renal Artery Stenosis. Annual international conference of the IEEE engineering in medicine and biology Society 2010;20100:4578-81.
17. Madsen T, Christensen JH, Thogersen AM, Schmidt EB, Toft E. Intravenous infusion of n-3 polyunsaturated fatty acids and inducibility of ventricular tachycardia in patients with implantable cardioverter defibrillator. *EuroPace* 2010;12(7):941-6.

1. Burmeister R, Boe IM, Nykjaer A, Jacobsen C, Moestrup SK, Verroust P, Christensen EI, Lund J, Willnow TE. A two-receptor pathway for catabolism of Clara cell secretory protein in the kidney. *Journal of biological chemistry* 2001;276(16):13295-301.
2. Wang WD, Kwon TH, Li CL, Flyvbjerg A, Knepper MA, Frokiaer J, Nielsen S. Altered expression of renal aquaporins and Na⁺ transporters in rats treated with L-type calcium blocker. *American journal of physiology - regulatory integrative and comparative physiology* 2001;280(6):R1632-41.
3. Jones SE, Nyengaard JR, Flyvbjerg A, Bilous RW, Marshall SM. Birth weight has no influence on glomerular number and volume. *Pediatric nephrology* 2001;16(4):340-5.
4. Nejsum LN, Kwon T-H, Marples D, Flyvbjerg A, Knepper MA, Frokiaer J, Nielsen S. Compensatory increase in AQP2, p-AQP2, and AQP3 expression in rats with diabetes mellitus. *American journal of physiology - renal physiology* 2001;280(4 49-4):F715-26.
5. Ichitani Y, Holmberg K, Maunsbach AB, Haeggstrom JZ, Samuelsson B, De Witt D, Hokfelt T. Cyclooxygenase-1 and cyclooxygenase-2 expression in rat kidney and adrenal gland after stimulation with systemic lipopolysaccharide - In situ hybridization and immunocytochemical studies. *Cell and tissue research* 2001;303(2):235-52.
6. Hertz JM, Juncker I, Persson U, Matthijs G, Schmidtko J, Petersen MB, Kjeldsen M, Gregersen N. Detection of mutations in the COL4A5 gene by SSCP in X-linked Alport syndrome. *Human mutation* 2001;18(2):141-8.
7. Frystyk J, Ivarsen P, Stoving RK, Dall R, Bek T, Hagen C, Orskov H. Determination of free insulin-like growth factor-I in human serum: comparison of ultrafiltration and direct immunoradiometric assay. *Growth hormone & IGF research* 2001;11(2):117-27.
8. Li C, Wang W, Kwon TH, Isikay L, Wen JG, Marples D, Djurhuus JC, Stockwell A, Knepper MA, Nielsen S, Frokiaer J. Downregulation of AQP1, -2, and -3 after ureteral obstruction is associated with a long-term urine-concentrating defect. *American journal of physiology - renal physiology* 2001;281(1):F163-71.
9. Pedersen RS, Bentzen H, Bech JN, Pedersen EB. Effect of an acute oral ibuprofen intake on urinary aquaporin-2 excretion in healthy humans. *Scandinavian journal of clinical & laboratory investigation* 2001;61(8):631-40.
10. Ottesen LH, Aagaard NK, Kiszka-Kanowitz M, Rehling M, Henriksen JH, Pedersen EB, Flyvbjerg A, Bendtsen F. Effects of a long-acting formulation of octreotide on renal function and renal sodium handling in cirrhotic patients with portal hypertension: A randomized, double-blind, controlled trial. *Hepatology* 2001;34(3):471-7.
11. Bak M, Thomsen K, Flyvbjerg A. Effects of the somatostatin analogue octreotide on renal function in conscious diabetic rats. *Nephrology, dialysis, transplantation* 2001;16(10):2002-7.
12. Combet S, Teillet L, Geelen G, Pitrat B, Gobin R, Nielsen S, Trinh-Trang-Tan MM, Corman B, Verbatz JM. Food restriction prevents age-related polyuria by vasopressin-dependent recruitment of aquaporin-2. *American journal of physiology - renal physiology* 2001;281(6):F1123-31.
13. Woods LL, Weeks DA, Rasch R. Hypertension after neonatal uninephrectomy in rats precedes glomerular damage. *Hypertension* 2001;38(3):337-42.
14. Hager H, Kwon T-H, Vinnikova AK, Masilamani S, Brooks HL, Frokiaer J, Knepper MA, Nielsen S. Immunocytochemical and immunoelectron microscopic localization of alpha-, beta-, and -ENaC in rat kidney. *American journal of physiology - renal physiology* 2001;280(6 49-6):F1093-106.
15. Elkjaer M-L, Nejsum LN, Gresz V, Kwon T-H, Jensen UB, Frokiaer J, Nielsen S. Immunolocalization of aquaporin-8 in rat kidney, gastrointestinal tract, testis, and airways. *American journal of physiology - renal physiology* 2001;281(6 50-6):F1047-57.
16. Gulmann C, Osterby R, Bangstad HJ. Long-term studies of the juxtaglomerular apparatus in young microalbuminuric type 1 diabetic patients. *APMIS* 2001;109(11):767-73.
17. Woods LL, Ingelfinger JR, Nyengaard JR, Rasch R. Maternal protein restriction suppresses the newborn renin-angiotensin system and programs adult hypertension in rats. *Pediatric research* 2001;49(4):460-7.
18. Christensen EI, Birn H. Megalin and cubilin: Synergistic endocytic receptors in renal proximal tubule. *American journal of physiology - renal physiology* 2001;280(4 49-4):F562-73.
19. Skov K, Hamet P, Nyengaard JR, Mulvany MJ. Morphology of renal afferent arterioles and glomeruli, heart weight, and blood pressure in primates. *American journal of hypertension* 2001;14(4):331-7.
20. Ivarsen P, Tietze IN, Pedersen EB. Nutritional status and amino acids in granulocytes and plasma in patients with chronic renal disease and varying residual renal function. *Nephron* 2001;88(3):224-32.
21. Dissing TH, Eskild-Jensen A, Pagh C, Frokiaer J, Rehling M, Jorgensen HS, Jorgensen TM, Djurhuus JC. Partial unilateral ureteropelvic junction obstructi-

- on induced in 2-week-old piglets. *Journal of urology* 2001;166(6):2354-8.
22. Nielsen S, Kwon TH, Nager H, Knepper MA, Marples D, Frokiaer J. Pathophysiology of renal aquaporins. *Aquaporins* 2001;51(0):155-83.
 23. Skov K, Mogensen S, Mulvany MJ. Persistent effect of treatment with candesartan cilexetil on blood pressure in spontaneously hypertensive rats. *Journal of the renin-angiotensin-aldosterone system* 2001;20:S91-4.
 24. Knepper MA, Nielsen S, Chou CL. Physiological roles of aquaporins in the kidney. *Aquaporins* 2001;51(0):121-53.
 25. Kwon TH, Hager H, Nejsum LN, Andersen ML, Frokiaer J, Nielsen S. Physiology and pathophysiology of renal aquaporins.. *Seminars in nephrology* 2001;21(3):231-8.
 26. Flyvbjerg A. Potential use of growth hormone receptor antagonist in the treatment of diabetic kidney disease. *Growth hormone & IGF research* 2001;11 Suppl A0:S115-119.
 27. Weber S, Schlingmann KP, Peters M, Nejsum LN, Nielsen S, Engel H, Grzeschik KH, Seyberth HW, Grone HJ, Nusing R, Konrad M. Primary gene structure and expression studies of rodent paracellin-1. *Journal of the American Society of Nephrology* 2001;12(12):2664-72.
 28. Kvist S, Mulvany MJ. Reduced medication and normalization of vascular structure, but continued hypertension in renovascular patients after revascularization. *Cardiovascular research* 2001;52(1):136-42.
 29. Eskild-Jensen A, Jacobsen L, Christensen H, Frokiaer J, Jorgensen HS, Djurhuus JC, Jorgensen TM. Renal function outcome in unilateral hydronephrosis in newborn pigs. II. Function and volume of contralateral kidneys. *Journal of urology* 2001;165(1):205-9.
 30. Rawashdeh YF, Horlyck A, Mortensen J, Frokiaer J. Short- and long-term repeatability of intrarenal resistive index in the pig. *Investigative radiology* 2001;36(6):341-6.
 31. Shukla A, Hager H, Corydon TJ, Bean AJ, Dahl R, Vajda Z, Li H, Hoffmann HJ, Nielsen S. SNAP-25-associated Hrs-2 protein colocalizes with AQP2 in rat kidney collecting duct principal cells.. *American journal of physiology - renal physiology* 2001;281(3):F546-56.
 32. Rawashdeh YF, Djurhuus JC, Mortensen J, Horlyck A, Frokiaer J. The intrarenal resistive index as a pathophysiological marker of obstructive uropathy. *Journal of urology* 2001;165(5):1397-404.
 33. Gulmann C, Osterby R, Bangstad HJ, Rudberg S. The juxtaglomerular apparatus in young type-1 diabetic patients with microalbuminuria - Effect of antihypertensive treatment. *Virchows Archiv* 2001;438(6):618-23.
 34. Wang XY, Masilamani S, Nielsen J, Kwon TH, Brooks HL, Nielsen S, Knepper MA. The renal thi-
azide-sensitive Na-Cl cotransporter as mediator of the aldosterone-escape phenomenon. *Journal of clinical investigation* 2001;108(2):215-22.
 35. Nielsen R, Sorensen BS, Bim H, Christensen EI, Nexø E. Transcellular transport of vitamin B-12 in LLC-PK1 renal proximal tubule cells. *Journal of the American Society of Nephrology* 2001;12(6):1099-106.
 36. Hill C, Flyvbjerg A, Rasch R, Bak M, Logan A. Transforming growth factor-beta 2 antibody attenuates fibrosis in the experimental diabetic rat kidney. *Journal of endocrinology* 2001;170(3):647-51.
 37. Ko SBH, Luo X, Hager H, Rojek A, Choi JY, Licht C, Suzuki M, Muallem S, Nielsen S, Ishibashi K. AE4 is a DIDS-sensitive Cl-/HCO3- exchanger in the basolateral membrane of the renal CCD and the SMG duct. *American journal of physiology - cell physiology* 2002;283(4):C1206-18.
 38. Elkjaer ML, Kwon TH, Wang WD, Nielsen J, Knepper MA, Frokiaer J, Nielsen S. Altered expression of renal NHE3, TSC, BSC-1, and ENaC subunits in potassium-depleted rats. *American journal of physiology - renal physiology* 2002;283(6):F1376-88.
 39. Flyvbjerg A, Dagnaes-Hansen F, De Vriese AS, Schrijvers BF, Tilton RG, Rasch R. Amelioration of long-term renal changes in obese type 2 diabetic mice by a neutralizing vascular endothelial growth factor antibody. *Diabetes* 2002;51(10):3090-4.
 40. Wang WD, Li CL, Kwon TH, Knepper MA, Frokiaer J, Nielsen S. AQP3, p-AQP2, and AQP2 expression is reduced in polyuric rats with hypercalcemia: prevention by cAMP-PDE inhibitors. *American journal of physiology - renal physiology* 2002;283(6):F1313-25.
 41. Agre P, King LS, Yasui M, Guggino WB, Ottersen OP, Fujiyoshi Y, Engel A, Nielsen S. Aquaporin water channels - from atomic structure to clinical medicine. *Journal of physiology* 2002;542(1):3-16.
 42. Nielsen S, Frokiaer J, Marples D, Kwon TH, Agre P, Knepper MA. Aquaporins in the kidney: From molecules to medicine. *Physiological reviews* 2002;82(1):205-44.
 43. Stankevicius E, Martinez AC, Mulvany MJ, Simonsen U. Blunted acetylcholine relaxation and nitric oxide release in arteries from renal hypertensive rats. *Journal of hypertension* 2002;20(8):1571-9.
 44. Jorgensen K, Povlsen J, Madsen S, Madsen M, Hansen H, Pedersen A, Heinsvig EM, Poulsen J. C2 (2-h) levels are not superior to trough levels as estimates of the area under the curve in tacrolimus-treated renal-transplant patients. *Nephrology, dialysis, transplantation* 2002;17(8):1487-90.
 45. Muller J, Nyvad O, Larsen NA, Lokkegaard N, Pedersen RS, Solling J, Pedersen EB. Chlamydia pneumoniae DNA in peripheral blood mononuclear cells in dialysis patients, renal transplant recipients and healthy

- controls. *Scandinavian journal of clinical & laboratory investigation* 2002;62(7):503-9.
46. Kwon TH, Fulton C, Wang WD, Kurtz I, Frokiaer J, Aalkjaer C, Nielsen S. Chronic metabolic acidosis upregulates rat kidney Na-HCO₃⁻ cotransporters NBCn1 and NBC3 but not NBC1. *American journal of physiology - renal physiology* 2002;282(2):F341-51.
 47. Flyvbjerg A, Schrijvers BF, De Vriese AS, Tilton RG, Rasch R. Compensatory glomerular growth after unilateral nephrectomy is VEGF dependent. *American journal of physiology - endocrinology and metabolism* 2002;283(2):E362-6.
 48. Holst U, Tuckus G, Frokiaer J, Djurhuus JC, Mortensen J. Contralateral response in renal pelvic pressure and diuresis during increasing ipsilateral pelvic pressure and flow: a study of the normal and denervated upper urinary tract in pigs. *BJU international* 2002;90(7):742-7.
 49. Wang XY, Beutler K, Nielsen J, Nielsen S, Knepper MA, Masilamani S. Decreased abundance of collecting duct urea transporters UT-A1 and UT-A3 with ECF volume expansion. *American journal of physiology - renal physiology* 2002;282(4):F577-84.
 50. Mogensen CE. Diabetic renal disease in patients with type 2 diabetes mellitus: New strategies for prevention and treatment. *Treatments in endocrinology* 2002;1(1):3-11.
 51. Toft P, Brix-Christensen V, Baech J, Krog J, Jorgensen HS, Tomnesen E, Petersen TK, Dagnaes-Hansen F. Effect of hemodiafiltration and sepsis on chemotaxis of granulocytes and the release of IL-8 and IL-10. *Acta anaesthesiologica Scandinavica* 2002;46(2):138-44.
 52. Neugarten J, Kasiske B, Silbiger SR, Nyengaard JR. Effects of sex on renal structure. *Nephron* 2002;90(2):139-44.
 53. Hilpert J, Wogensen L, Thykjaer T, Wellner M, Schlichting U, Orntoft TF, Bachmann S, Nykjaer A, Willnow TE. Expression profiling confirms the role of endocytic receptor megalin in renal vitamin D-3 metabolism. *Kidney international* 2002;62(5):1672-81.
 54. Schrijvers BF, Rasch R, Tilton RG, Flyvbjerg A. High protein-induced glomerular hypertrophy is vascular endothelial growth factor-dependent. *Kidney international* 2002;61(5):1600-4.
 55. Leheste JR, Melsen F, Wellner M, Jansen P, Schlichting U, Renner-Muller I, Andreassen TT, Wolf E, Bachmann S, Nykjaer A, Willnow TE. Hypocalcemia and osteopathy in mice with kidney-specific megalin gene defect. *FASEB journal* 2002;16(14):247-+.
 56. Kim Y-H, Kwon T-H, Frische S, Kim J, Tisher CC, Madsen KM, Nielsen S. Immunocytochemical localization of pendrin in intercalated cell subtypes in rat and mouse kidney. *American journal of physiology - renal physiology* 2002;283(4 52-4):F744-54.
 57. Gronbaek H, Nielsen B, Schrijvers B, Vogel I, Rasch R, Flyvbjerg A. Inhibitory effects of octreotide on renal and glomerular growth in early experimental diabetes in mice. *Journal of endocrinology* 2002;172(3):637-43.
 58. Bangstad HJ, Osterby R, Rudberg S, Hartmann A, Brabrand K, Hanssen KF. Kidney function and glomerulopathy over 8 years in young patients with Type I (insulin-dependent) diabetes mellitus and microalbuminuria. *Diabetologia* 2002;45(2):253-61.
 59. Klodos I, Esmann M, Post RL. Large-scale preparation of sodium-potassium ATPase from kidney outer medulla. *Kidney international* 2002;62(6):2097-100.
 60. Jonassen TEN, Graebe M, Promeneur D, Nielsen S, Christensen S, Olsen NV. Lipopolysaccharide-induced acute renal failure in conscious rats: Effects of specific phosphodiesterase type 3 and 4 inhibition. *Journal of pharmacology and experimental therapeutics* 2002;303(1):364-74.
 61. Wen JG, Ringgaard S, Jorgensen TM, Stokilde-Jorgensen H, Djurhuus JC, Frokiaer J. Long-term effects of partial unilateral ureteral obstruction on renal hemodynamics and morphology in newborn rats: a magnetic resonance imaging study. *Urological research* 2002;30(4):205-12.
 62. Hvistendahl JJ, Pedersen TS, Djurhuus JC, Pedersen EB, Frokiaer J. Losartan attenuates renal vasoconstriction in response to acute unilateral ureteral occlusion in pigs. *Urological research* 2002;30(3):169-77.
 63. Staahltoft D, Nielsen S, Janjua NR, Christensen S, Skott O, Marcussen N, Jonassen TEN. Losartan treatment normalizes renal sodium and water handling in rats with mild congestive heart failure. *American journal of physiology - renal physiology* 2002;282(2 51-2):F307-15.
 64. Gburek J, Verroust PJ, Willnow TE, Fyfe JC, Nowacki W, Jacobsen C, Moestrup SK, Christensen EI. Megalin and cubilin are Endocytic receptors involved in renal clearance of hemoglobin. *Journal of the American Society of Nephrology* 2002;13(2):423-30.
 65. Christensen EI, Verroust PJ. Megalin and cubilin, role in proximal tubule function and during development. *Pediatric nephrology* 2002;17(12):993-9.
 66. Christensen EI, Birn H. Megalin and cubilin: Multifunctional endocytic receptors. *Nature reviews molecular cell biology* 2002;3(4):258-268A.
 67. Schmitz C, Hilpert J, Jacobsen C, Boensch C, Christensen EI, Luft FC, Willnow TE. Megalin deficiency offers protection from renal aminoglycoside accumulation. *Journal of biological chemistry* 2002;277(1):618-22.
 68. Birn H, Willnow TE, Nielsen R, Norden AGW, Bonsch C, Moestrup SK, Nexø E, Christensen EI. Megalin is essential for renal proximal tubule reabsorption and accumulation of transcobalamin-B12. *American journal of physiology - renal physiology* 2002;282(3 51-3):F408-16.

69. Brix-Christensen V, Tonnesen E, Hjortdal VE, Chew M, Flo C, Marqversen J, Hansen JF, Andersen NT, Ravn HB. Neutrophils and platelets accumulate in the heart, lungs, and kidneys after cardiopulmonary bypass in neonatal pigs. *Critical care medicine* 2002;30(3):670-6.
70. Gekle M, Serrano OK, Drumm K, Mildenerger S, Freudinger R, Gassner B, Jansen HW, Christensen EI. NHE3 serves as a molecular tool for cAMP-mediated regulation of receptor-mediated endocytosis. *American journal of physiology - renal physiology* 2002;283(3):F549-58.
71. Andersen S, Rossing P, Juhl TR, Deinum J, Parving HH. Optimal dose of losartan for renoprotection in diabetic nephropathy. *Nephrology, dialysis, transplantation* 2002;17(8):1413-8.
72. Wen JG. Partial unilateral ureteral obstruction in rats. *Neurourology and urodynamics* 2002;21(3):231-50.
73. Christensen EI. Pathophysiology of protein and vitamin handling in the proximal tubule. *Nephrology, dialysis, transplantation* 2002;17(SUPPL. 9):57-8.
74. Willnow TE, Nykjaer A. Pathways for kidney-specific uptake of the steroid hormone 25-hydroxyvitamin D-3. *Current opinion in lipidology* 2002;13(3):255-60.
75. Mahmoud YA, Cornelius F. Protein kinase C phosphorylation of purified Na,K-ATPase: C-terminal phosphorylation sites at the alpha- and gamma-subunits close to the inner face of the plasma membrane. *Biophysical journal* 2002;82(4):1907-19.
76. Wang WD, Kwon TH, Li CL, Frokiaer J, Knepper MA, Nielsen S. Reduced expression of Na-K-2Cl cotransporter in medullary TAL in vitamin D-induced hypercalcemia in rats. *American journal of physiology - renal physiology* 2002;282(1):F34-44.
77. Eskild-Jensen A, Frokiaer J, Djurhuus JC, Jorgensen TM, Nyengaard JR. Reduced number of glomeruli in kidneys with neonatally induced partial ureteropelvic obstruction in pigs. *Journal of urology* 2002;167(3):1435-9.
78. Kwon T-H, Nielsen J, Masilamani S, Hager H, Knepper MA, Frokiaer J, Nielsen S. Regulation of collecting duct AQP3 expression: Response to mineralocorticoid. *American journal of physiology - renal physiology* 2002;283(6 52-6):F1403-21.
79. Nielsen S. Renal aquaporins: an overview. *BJU international* 2002;90(0):1-6.
80. Rasch R, Nyengaard JR, Marcussen N, Meyer TW. Renal structural abnormalities following recovery from acute puromycin nephrosis. *Kidney international* 2002;62(2):496-506.
81. Pedersen TS, Hvistendahl JJ, Djurhuus JC, Frokiaer J. Renal water and sodium handling during graded unilateral ureter obstruction. *Scandinavian journal of urology and nephrology* 2002;36(3):163-72.
82. Rawashdeh YF, Horlyck A, Djurhuus JC, Frokiaer J, Mortensen J. Resistive index: an experimental study of the effects of diuretic stimulation in the unobstructed porcine kidney. *BJU international* 2002;89(4):443-8.
83. Rossing P, Hougaard P, Parving HH. Risk factors for development of incipient and overt diabetic nephropathy in type 1 diabetic patients - A 10-year prospective observational study. *Diabetes care* 2002;25(5):859-64.
84. Wen JG, Froklaer J, Zhao JB, Ringgaard S, Jorgensen TM, Djurhuus JC. Severe partial ureteric obstruction in newborn rats can produce renal dysplasia. *BJU international* 2002;89(7):740-5.
85. Mulvany MJ. Small artery remodeling and significance in the development of hypertension. *News in physiological sciences* 2002;17(JUNE):105-9.
86. Nielsen J, Kwon TH, Masilamani S, Beutler K, Hager H, Nielsen S, Knepper MA. Sodium transporter abundance profiling in kidney: effect of spironolactone. *American journal of physiology - renal physiology* 2002;283(5):F923-33.
87. van Balkom BWM, Savelkoul PJM, Markovich D, Hofman E, Nielsen S, van der Sluijs P, Deen PMT. The role of putative phosphorylation sites in the targeting and shuttling of the aquaporin-2 water channel. *Journal of biological chemistry* 2002;277(44):41473-9.
88. Verroust PJ, Birn H, Nielsen R, Kozyraki R, Christensen EI. The tandem endocytic receptors megalin and cubilin are important proteins in renal pathology. *Kidney international* 2002;62(3):745-56.
89. Masilamani S, Wang XY, Kim GH, Brooks H, Nielsen J, Nielsen S, Nakamura K, Stokes JB, Knepper MA. Time course of renal Na-K-ATPase, NHE3, NKCC2, NCC, and ENaC abundance changes with dietary NaCl restriction. *American journal of physiology - renal physiology* 2002;283(4):F648-57.
90. Jorgensen ME, Pedersen MB, Siggaard C, Sorensen TB, Mulvad G, Hansen JC, Skjoldborg H, Pedersen EB. Twenty-four-hour blood pressure among Greenlanders and Danes: relationship to diet and lifestyle. *Scandinavian journal of clinical & laboratory investigation* 2002;62(6):413-22.
91. Nyul Z, Vajda Z, Vida G, Sulyok E, Frokiaer J, Nielsen S. Urinary aquaporin-2 excretion in preterm and full-term neonates. *Biology of the neonate* 2002;82(1):17-21.
92. Norden AGW, Lapsley M, Igarashi T, Kelleher CL, Lee PJ, Matsuyama T, Scheinman SJ, Shiraga H, Sundin DP, Thakker RV, Unwin RJ, Verroust P, Moestrup SK. Urinary megalin deficiency implicates abnormal tubular endocytic function in Fanconi syndrome. *Journal of the American Society of Nephrology* 2002;13(1):125-33.
93. Nielsen H, Thomsen JL, Kristensen IB, Ottosen PD. Accumulation of triglycerides in the proximal tubule of the kidney in diabetic coma. *Pathology* 2003;35(4):305-10.

94. Jacobsen P, Andersen S, Jensen BR, Parving HH. Additive effect of ACE inhibition and angiotensin II receptor blockade in type I diabetic patients with diabetic nephropathy. *Journal of the American Society of Nephrology* 2003;14(4):992-9.
95. Li CL, Wang WD, Kwon TH, Knepper MA, Nielsen S, Frokiaer J. Altered expression of major renal Na transporters in rats with bilateral ureteral obstruction and release of obstruction. *American journal of physiology - renal physiology* 2003;285(5):F889-901.
96. Li C, Wang W, Kwon T-H, Knepper MA, Nielsen S, Frokiaer J. Altered expression of major renal Na transporters in rats with unilateral ureteral obstruction. *American journal of physiology - renal physiology* 2003;284(1 53-1):F155-66.
97. Kim Y-H, Kwon T-H, Christensen BM, Nielsen J, Wall SM, Madsen KM, Frokiaer Jo, Nielsen S. Altered expression of renal acid-base transporters in rats with lithium-induced NDI. *American journal of physiology - renal physiology* 2003;285(6 54-6):F1244-57.
98. Christensen PK, Akram K, Konig KB, Parving HH. Autoregulation of glomerular filtration rate in patients with type 2 diabetes during isradipine therapy. *Diabetes care* 2003;26(1):156-62.
99. Christensen BM, Wang W, Frokiaer J, Nielsen S. Axial heterogeneity in basolateral AQP2 localization in rat kidney: Effect of vasopressin. *American journal of physiology - renal physiology* 2003;284(4 53-4):F701-17.
100. Praetorius HA, Frokiaer J, Nielsen S, Spring KR. Bending the primary cilium opens Ca²⁺-sensitive intermediate-conductance K⁺ channels in MDCK cells. *Journal of membrane biology* 2003;191(3):193-200.
101. Voldstedlund M, Thuneberg L, Tranum-Jensen J, Vinten J, Christensen EI. Caveolae, caveolin and cav-p60 in smooth muscle and renin-producing cells in the rat kidney. *Acta physiologica Scandinavica* 2003;179(2):179-88.
102. Brooks HL, Ageloff S, Kwon T-H, Brandt W, Terris JM, Seth A, Michea L, Nielsen S, Fenton R, Knepper MA. cDNA array identification of genes regulated in rat renal medulla in response to vasopressin infusion. *American journal of physiology - renal physiology* 2003;284(1 53-1):F218-28.
103. Bro S, Bentzon JF, Falk E, Andersen CB, Olgaard K, Nielsen LB. Chronic renal failure accelerates atherosclerosis in apolipoprotein E-deficient mice. *Journal of the American Society of Nephrology* 2003;14(10):2466-74.
104. Rossing K, Christensen PK, Andersen S, Hovind P, Hansen HP, Parving HH. Comparative effects of irbesartan on ambulatory and office blood pressure - A substudy of ambulatory blood pressure from the Irbesartan in Patients with Type 2 Diabetes and Microalbuminuria Study. *Diabetes care* 2003;26(3):569-74.
105. Karamperis N, Povlsen JV, Hojskov C, Poulsen JH, Pedersen AR, Jorgensen KA. Comparison of the pharmacokinetics of tacrolimus and cyclosporine at equivalent molecular doses. *Transplantation proceedings* 2003;35(4):1314-8.
106. Kvist S, Mulvany MJ. Contrasting regression of blood pressure and cardiovascular structure in de-clipped renovascular hypertensive rats. *Hypertension* 2003;41(3):540-5.
107. Leipziger J. Control of epithelial transport via luminal P2 receptors. *American journal of physiology - renal physiology* 2003;284(3 53-3):F419-32.
108. Nielsen CB, Flyvbjerg A, Bruun JM, Forman A, Wogensens L, Thomsen K. Decreases in renal functional reserve and proximal tubular fluid output in conscious oophorectomized rats: Normalization with sex hormone substitution. *Journal of the American Society of Nephrology* 2003;14(12):3102-10.
109. Hovind P, Tarnow L, Rossing K, Rossing P, Eising S, Larsen N, Binder C, Parving HH. Decreasing incidence of severe diabetic microangiopathy in type 1 diabetes. *Diabetes care* 2003;26(4):1258-64.
110. Zhai XY, Birn H, Jensen KB, Thomsen JS, Andreasen A, Christensen EI. Digital three-dimensional reconstruction and ultrastructure of the mouse proximal tubule. *Journal of the American Society of Nephrology* 2003;14(3):611-9.
111. Birn H, Nexø E, Christensen EI, Nielsen R. Diversity in rat tissue accumulation of vitamin B-12 supports a distinct role for the kidney in vitamin B-12 homeostasis. *Nephrology, dialysis, transplantation* 2003;18(6):1095-100.
112. Rejnmark L, Vestergaard P, Pedersen AR, Heickendorff L, Andreasen F, Mosekilde L. Dose-effect relations of loop- and thiazide-diuretics on calcium homeostasis: a randomized, double-blinded Latin-square multiple cross-over study in postmenopausal osteopenic women. *European journal of clinical investigation* 2003;33(1):41-50.
113. Li C, Wang W, Knepper MA, Nielsen S, Frokiaer J. Downregulation of renal aquaporins in response to unilateral ureteral obstruction. *American journal of physiology - renal physiology* 2003;284(5 53-5):F1066-79.
114. Jacobsen P, Andersen S, Rossing K, Jensen BR, Parving HH. Dual blockade of the renin-angiotensin system versus maximal recommended dose of ACE inhibition in diabetic nephropathy. *Kidney international* 2003;63(5):1874-80.
115. Pedersen RS, Bentzen H, Bech JN, Pedersen EB. Effect of an acute oral lithium intake on urinary Aquaporin-2 in healthy humans with and without simultaneous stimulation with hypertonic saline infusion. *Scandinavian journal of clinical & laboratory investigation* 2003;63(3):181-94.

116. Nielsen B, Gronbaek H, Osterby R, Flyvbjerg A. Effect of combination therapy with a calcium channel blocker and an angiotensin-converting enzyme inhibitor on renal hypertrophy and urinary albumin excretion in diabetic rats. *Experimental diabetes research* 2003;4(3):191-9.
117. Jonassen TEN, Brond L, Torp M, Graebe M, Nielsen S, Skott O, Marcussen N, Christensen S. Effects of renal denervation on tubular sodium handling in rats with CBL-induced liver cirrhosis. *American journal of physiology - renal physiology* 2003;284(3 53-3):F555-63.
118. Jorgensen ME, Pedersen MB, Siggaard C, Sorensen TB, Mulvad G, Hansen JC, Skjoldborg H, Pedersen EB. Ethnic, geographic and dietary influences upon vasoactive hormones and blood pressure among Greenland Inuit and Danes. *Blood pressure* 2003;12(5-6):298-306.
119. Jacobsen P, Tarnow L, Carstensen B, Hovind P, Poirier O, Parving HH. Genetic variation in the renin-angiotensin system and progression of diabetic nephropathy. *Journal of the American Society of Nephrology* 2003;14(11):2843-50.
120. Bacic D, Capuano P, Gisler SM, Pribanic S, Christensen EI, Biber J, Loffing J, Kaissling B, Wagner CA, Murer H. Impaired PTH-induced endocytotic down-regulation of the renal type IIa Na⁺/Pⁱ-cotransporter in RAP-deficient mice with reduced megalin expression. *Pflugers Archiv - European journal of physiology* 2003;446(4):475-84.
121. Ivarsen P, Frokiaer J, Aagaard NK, Hansen EF, Bendtsen F, Nielsen S, Vilstrup H. Increased urinary excretion of aquaporin 2 in patients with liver cirrhosis. *Gut* 2003;52(8):1194-9.
122. Andersen S, Brochner-Mortensen J, Parving HH. Kidney function during and after withdrawal of longterm irbesartan treatment in patients with type 2 diabetes and microalbuminuria. *Diabetes care* 2003;26(12):3296-302.
123. Andersen S, Tarnow L, Cambien F, Rossing P, Juhl TR, Deinum J, Parving HH. Long-term renoprotective effects of losartan in diabetic nephropathy. *Diabetes care* 2003;26(5):1501-6.
124. Christensen EI, Devuyst O, Dom G, Nielsen R, Van Der Smissen P, Verroust P, Leruth M, Guggino WB, Courtoy PJ. Loss of chloride channel ClC-5 impairs endocytosis by defective trafficking of megalin and cubilin in kidney proximal tubules. *Proceedings of the National Academy of Sciences of the United States of America* 2003;100(14):8472-7.
125. Nguyen MK, Nielsen S, Kurtz I. Molecular pathogenesis of nephrogenic diabetes insipidus. *Clinical and experimental nephrology* 2003;7(1):9-17.
126. Holst U, Dissing T, Rawashdeh YF, Frokiaer J, Djurhuus JC, Mortensen J. Norepinephrine inhibits the pelvic pressure increase in response to flow perfusion. *Journal of urology* 2003;170(1):268-71.
127. Rossing K, Christensen PK, Hansen BV, Carstensen B, Parving HH. Optimal dose of candesartan for renoprotection in type 2 diabetic patients with nephropathy - A double-blind randomized cross-over study. *Diabetes care* 2003;26(1):150-5.
128. Jeon US, Joo KW, Na KY, Kim YS, Lee JS, Kim J, Kim GH, Nielsen S, Knepper MA, Han JS. Oxytocin induces apical and basolateral redistribution of aquaporin-2 in rat kidney. *Nephron - experimental nephrology* 2003;93(1):E36-45.
129. Leipziger J, Bailey MA, Unwin RJ. Purinergic (P2) receptors in the kidney. Extracellular nucleotides and nucleosides: release, receptors, and physiological and pathophysiological effects 2003;540:369-94.
130. Gong H, Wang WD, Kwon TH, Jonassen T, Frokiaer J, Nielsen S. Reduced renal expression of AQP2, p-AQP2 and AQP3 in haemorrhagic shock-induced acute renal failure. *Nephrology, dialysis, transplantation* 2003;18(12):2551-9.
131. Frische S, Kwon TH, Frokiaer J, Madsen KM, Nielsen S. Regulated expression of pendrin in rat kidney in response to chronic NH4Cl or NaHCO3 loading. *American journal of physiology - renal physiology* 2003;284(3):F584-93.
132. Kwon T-H, Nielsen J, Ki Y-H, Knepper MA, Frokiaer J, Nielsen S. Regulation of sodium transporters in the thick ascending limb of rat kidney: Response to angiotensin II. *American journal of physiology - renal physiology* 2003;285(1 54-1):F152-65.
133. Frokiaer J, Li CL, Shi YM, Jensen A, Praetorius H, Hansen H, Topcu O, Sardeli C, Wang WD, Kwon TH, Nielsen S. Renal aquaporins and sodium transporters with special focus on urinary tract obstruction. *APMIS* 2003;111(10):71-9.
134. Gburek J, Bim H, Verroust PJ, Goj B, Jacobsen C, Moestrup SoK, Willnow TE, Christensen EI. Renal uptake of myoglobin is mediated by the endocytic receptors megalin and cubilin. *American journal of physiology - renal physiology* 2003;285(3 54-3):F451-8.
135. Rossing K, Jacobsen P, Pietraszek L, Parving HH. Renoprotective effects of adding angiotensin II receptor blocker to maximal recommended doses of ACE inhibitor in diabetic nephropathy - A randomized double-blind crossover trial. *Diabetes care* 2003;26(8):2268-74.
136. Rawashdeh YF, Horlyck A, Mortensen J, Hvistendahl JJ, Frokiaer J, Djurhuus JC. Resistive index - An experimental study of acute complete unilateral ureteral obstruction. *Investigative radiology* 2003;38(3):153-8.
137. Raz I, Wexler I, Weiss O, Flyvbjerg A, Segev Y, Rauchwerger A, Raz G, Khamaisi M. Role of insulin and the IGF system in renal hypertrophy in diabetic *Psammomys obesus* (sand rat). *Nephrology, dialysis, transplantation* 2003;18(7):1293-8.

138. Nielsen J, Kwon T-H, Praetorius J, Kim Y-H, Frokiaer J, Knepper MA, Nielsen S. Segment-specific ENaC downregulation in kidney of rats with lithium-induced NDI. *American journal of physiology - renal physiology* 2003;285(6 54-6):F1198-209.
139. Procino G, Carosino M, Marin O, Brunanti AM, Contri A, Pinna LA, Mannucci R, Nielsen S, Kwon TH, Svelto M, Valenti G. Ser-256 phosphorylation dynamics of aquaporin 2 during maturation from the endoplasmic reticulum to the vesicular compartment in renal cells. *FASEB journal* 2003;17(11):1886-+.
140. Strevens H, Wide-Swensson D, Grubb A, Hansen A, Horn T, Ingemarsson I, Larsen S, Nyengaard JR, Torffvit O, Willner J, Olsen S. Serum cystatin C reflects glomerular endotheliosis in normal, hypertensive and pre-eclamptic pregnancies. *BJOG* 2003;110(9):825-30.
141. Hovind P, Rossing P, Tarnow L, Parving HH. Smoking and progression of diabetic nephropathy in type 1 diabetes. *Diabetes care* 2003;26(3):911-6.
142. Norrelund H, Nair KS, Nielsen S, Frystyk J, Ivarsen P, Jørgensen JOL, Christiansen JS, Møller N. The decisive role of free fatty acids for protein conservation during fasting in humans with and without growth hormone. *Journal of clinical endocrinology & metabolism* 2003;88(9):4371-8.
143. Pedersen M, Wen JG, Shi YM, Beigi N, Christensen TB, Stodkilde-Jørgensen H, Frokiaer J. The effect of unilateral ureteral obstruction on renal function in pigs measured by diffusion-weighted MRI. *APMIS* 2003;111(0):29-34.
144. Praetorius HA, Spring KR. The renal cell primary cilium functions as a flow sensor. *Current opinion in nephrology and hypertension* 2003;12(5):517-20.
145. Andersen S, Jacobsen P, Tarnow L, Rossing P, Juhl TR, Parving HH. Time course of the antiproteinuric and antihypertensive effect of losartan in diabetic nephropathy. *Nephrology, dialysis, transplantation* 2003;18(2):293-7.
146. Gekle M, Knaus P, Nielsen R, Mildener S, Freudinger R, Wohlfarth V, Sauvant C, Christensen EL. Transforming growth factor-beta(1) reduces megalin- and cubilin-mediated endocytosis of albumin in proximal-tubule-derived opossum kidney cells. *Journal of physiology* 2003;552(2):471-81.
147. Frische S, Zolotarev AS, Kim Y-H, Praetorius J, Alper S, Nielsen S, Wall SM. AE2 isoforms in rat kidney: Immunohistochemical localization and regulation in response to chronic NH4Cl loading. *American journal of physiology - renal physiology* 2004;286(6 55-6):F1163-70.
148. Ibsen H, Wachtell K, Olsen MH, Borch-Johnsen K, Lindholm LH, Mogensen CE, Dahlöf B. Albuminuria and cardiovascular risk in hypertensive patients with left ventricular hypertrophy: the LIFE Study. *Kidney international, Supplement* 2004;(92):S56-58.
149. de Zeeuw D, Remuzzi G, Parving HH, Keane WF, Zhang ZX, Shahinfar S, Snapinn S, Cooper ME, Mitch WE, Brenner BM. Albuminuria, a therapeutic target for cardiovascular protection in type 2 diabetic patients with nephropathy. *Circulation* 2004;110(8):921-7.
150. Schjoedt KJ, Andersen S, Rossing P, Tarnow L, Parving HH. Aldosterone escape during blockade of the renin-angiotensin-aldosterone system in diabetic nephropathy is associated with enhanced decline in glomerular filtration rate. *Diabetologia* 2004;47(11):1936-9.
151. Li C, Klein JD, Wang W, Knepper MA, Nielsen S, Sands JM, Frokiaer J. Altered expression of urea transporters in response to ureteral obstruction. *American journal of physiology - renal physiology* 2004;286(6 55-6):F1154-62.
152. Parving HH, Andersen S, Jacobsen P, Christensen PK, Rossing K, Hovind P, Rossing P, Tarnow L. Angiotensin receptor blockers in diabetic nephropathy: Renal and cardiovascular end points. *Seminars in nephrology* 2004;24(2):147-57.
153. Hansen TK, Tarnow L, Thiel S, Steffensen R, Stehouwer CD, Schalkwijk CG, Parving HH, Flyvbjerg A. Association between mannose-binding lectin and vascular complications in type 1 diabetes. *Diabetes* 2004;53(6):1570-6.
154. Lajer M, Tarnow L, Fleckner J, Hansen BV, Edwards DG, Parving HH, Boel E. Association of aldose reductase gene Z+2 polymorphism with reduced susceptibility to diabetic nephropathy in Caucasian Type 1 diabetic patients. *Diabetic medicine* 2004;21(8):867-73.
155. Odgaard E, Jakobsen JK, Frische S, Praetorius J, Nielsen S, Aalkjaer C, Leipziger J. Basolateral Na⁺-dependent HCO₃⁻ transporter NBCn1-mediated HCO₃⁻ influx in rat medullary thick ascending limb. *Journal of physiology* 2004;555(1):205-18.
156. Jacobsen P, Parving HH. Beneficial impact on cardiovascular risk factors by dual blockade of the renin-angiotensin system in diabetic nephropathy. *Kidney international, Supplement* 2004;(92):S108-110.
157. Praetorius HA, Praetorius J, Nielsen S, Frokiaer J, Spring KR. beta(1)-Integrins in the primary cilium of MDCK cells potentiate fibronectin-induced Ca²⁺ signaling. *American journal of physiology - renal physiology* 2004;287(5):F969-78.
158. Christensen BM, Marples D, Kim YH, Wang WD, Frokiaer J, Nielsen S. Changes in cellular composition of kidney collecting duct cells in rats with lithium-induced NDI. *American journal of physiology - cell physiology* 2004;286(4):C952-64.
159. Laursen UH, Pihakaski-Maunsbach K, Kwon TH, Jensen EO, Nielsen S, Maunsbach AB. Changes of rat kidney AQP2 and Na,K-ATPase mRNA expression in lithium-induced nephrogenic diabetes insipidus. *Nephron - experimental nephrology* 2004;97(1):1-16.

160. Graebe M, Brond L, Christensen S, Nielsen S, Olsen NV, Jonassen TEN. Chronic nitric oxide synthase inhibition exacerbates renal dysfunction in cirrhotic rats. *American journal of physiology - renal physiology* 2004;286(2 55-2):F288-97.
161. Shi Y, Pedersen M, Li C, Wen JG, Thomsen K, Stodkilde-Jorgensen H, Jorgensen TM, Knepper MA, Nielsen S, Djurhuus JC, Frokiaer J. Early release of neonatal ureteral obstruction preserves renal function. *American journal of physiology - renal physiology* 2004;286(6 55-6):F1087-99.
162. Tarnow L, Hovind P, Teerlink T, Stehouwer CDA, Parving HH. Elevated plasma asymmetric dimethylarginine as a marker of cardiovascular morbidity in early diabetic nephropathy in type 1 diabetes. *Diabetes care* 2004;27(3):765-9.
163. Gong H, Wang WD, Kwon TH, Jonassen T, Li CL, Ring T, Frokiaer J, Nielsen S. EPO and alpha-MSH prevent ischemia/reperfusion-induced down-regulation of AQP₂ and sodium transporters in rat kidney. *Kidney international* 2004;66(2):683-95.
164. Schrijvers BF, De Vriese AS, Flyvbjerg A. From hyperglycemia to diabetic kidney disease: The role of metabolic, hemodynamic, intracellular factors and growth factors/cytokines. *Endocrine reviews* 2004;25(6):971-1010.
165. Jakobsen JK, Odgaard E, Wang WD, Elkjaer ML, Nielsen S, Aalkjaer C, Leipziger J. Functional up-regulation of basolateral Na⁺-dependent HCO₃⁻ transporter NBCn1 in medullary thick ascending limb of K⁺-depleted rats. *Pflügers Archiv - European journal of physiology* 2004;448(6):571-8.
166. Starklint J, Bech JN, Aagaard O, Pedersen EB. Hypochromic reticulocytes, hypochromic erythrocytes and p-transferrin receptors in diagnosing iron-deficient erythropoiesis. *Scandinavian journal of clinical & laboratory investigation* 2004;64(8):691-702.
167. Hovind P, Tarnow L, Rossing P, Carstensen B, Parving HH. Improved survival in patients obtaining remission of nephrotic range albuminuria in diabetic nephropathy. *Kidney international* 2004;66(3):1180-6.
168. Kim SW, Wang W, Nielsen J, Praetorius J, Kwon T-H, Knepper MA, Frokiaer J, Nielsen S. Increased expression and apical targeting of renal ENaC subunits in puromycin aminonucleoside-induced nephrotic syndrome in rats. *American journal of physiology - renal physiology* 2004;286(5 55-5):F922-35.
169. Schrijvers BF, De Vriese AS, Van de Voorde J, Rasch R, Lameire NH, Flyvbjerg A. Long-term renal changes in the Goto-Kakizaki rat, a model of lean type 2 diabetes. *Nephrology, dialysis, transplantation* 2004;19(5):1092-7.
170. Flyvbjerg A, Denner L, Schrijvers BF, Tilton RG, Mogensen TH, Paludan SoR, Rasch R. Long-Term Renal Effects of a Neutralizing RAGE Antibody in Obese Type 2 Diabetic Mice. *Diabetes* 2004;53(1):166-72.
171. Praetorius J, Kim Y-H, Bouzinova EV, Frische S, Rojek A, Aalkjaer C, Nielsen S. NBCn1 is a basolateral Na⁺-HCO₃⁻ cotransporter in rat kidney inner medullary collecting ducts. *American journal of physiology - renal physiology* 2004;286(5 55-5):F903-12.
172. Shi YM, Li CL, Thomsen K, Jorgensen TM, Knepper MA, Nielsen S, Djurhuus JC, Frokiaer J. Neonatal ureteral obstruction alters expression of renal sodium transporters and aquaporin water channels. *Kidney international* 2004;66(1):203-15.
173. Chou CL, Christensen BM, Frische S, Vorum H, Desai RA, Hoffert JD, de Lanerolle P, Nielsen S, Knepper MA. Non-muscle myosin II and myosin light chain kinase are downstream targets for vasopressin signaling in the renal collecting duct. *Journal of biological chemistry* 2004;279(47):49026-35.
174. Hadrup N, Petersen JS, Praetorius J, Meier E, Graebe M, Brond L, Staahltoft D, Nielsen S, Christensen S, Kapusta DR, Jonassen TEN. Opioid receptor-like 1 stimulation in the collecting duct induces aquaresis through vasopressin-independent aquaporin-2 down-regulation. *American journal of physiology - renal physiology* 2004;287(1 56-1):F160-8.
175. Woods LL, Weeks DA, Rasch R. Programming of adult blood pressure by maternal protein restriction: Role of nephrogenesis. *Kidney international* 2004;65(4):1339-48.
176. Rossing K, Christensen PK, Hovind P, Tarnow L, Rossing P, Parving HH. Progression of nephropathy in type 2 diabetic patients. *Kidney international* 2004;66(4):1596-605.
177. Christensen EI, Gburek J. Protein reabsorption in renal proximal tubule-function and dysfunction in kidney pathophysiology. *Pediatric nephrology* 2004;19(7):714-21.
178. de Zeeuw D, Remuzzi G, Parving HH, Keane WF, Zhang ZX, Shahinfar S, Snapinn S, Cooper MF, Mitch WE, Brenner BM. Proteinuria, a target for renoprotection in patients with type 2 diabetic nephropathy: Lessons from RENAAL. *Kidney international* 2004;65(6):2309-20.
179. Pedersen M, Shi Y, Anderson P, Stodkilde-Jorgensen H, Djurhuus JC, Gordon I, Frokiaer J. Quantitation of differential renal blood flow and renal function using dynamic contrast-enhanced MRI in rats. *Magnetic resonance in medicine* 2004;51(3):510-7.
180. Wang WD, Li CL, Kwon TH, Miller RT, Knepper MA, Frokiaer J, Nielsen S. Reduced expression of renal Na⁺ transporters in rats with PTH-induced hypercalcemia. *American journal of physiology - renal physiology* 2004;286(3):F534-45.
181. Quentin F, Eladari D, Frische S, Cambillau M, Nielsen S, Alper SL, Paillard M, Chambrey R. Regulation of the Cl⁻/HCO₃⁻ exchanger AE2 in rat thick ascen-

- ding limb of Henle's loop in response to changes in acid-base and sodium balance. *Journal of the American Society of Nephrology* 2004;15(12):2988-97.
182. Gaede P, Tarnow L, Vedel P, Parving HH, Pedersen O. Remission to normoalbuminuria during multifactorial treatment preserves kidney function in patients with type 2 diabetes and microalbuminuria. *Nephrology, dialysis, transplantation* 2004;19(11):2784-8.
 183. Jacobsen P, Rossing K, Parving HH. Single versus dual blockade of the renin-angiotensin system (angiotensin-converting enzyme inhibitors and/or angiotensin II receptor blockers) in diabetic nephropathy. Current opinion in nephrology and hypertension 2004;13(3):319-24.
 184. Aalkjaer C, Frische S, Leipziger J, Nielsen S, Praetorius J. Sodium coupled bicarbonate transporters in the kidney, an update.. *Acta physiologica Scandinavica* 2004;181(4):505-12.
 185. Skov K, Mulvany MJ. Structure of renal afferent arterioles in the pathogenesis of hypertension.. *Acta physiologica Scandinavica* 2004;181(4):397-405.
 186. Stewart GS, Fenton RA, Wang W, Kwon T-H, White SJ, Collins VM, Cooper G, Nielsen S, Smith CP. The basolateral expression of mUT-A3 in the mouse kidney. *American journal of physiology - renal physiology* 2004;286(5 55-5):F979-87.
 187. Fyfe JC, Madsen M, Hojrup P, Christensen EI, Tanner SM, de la Chapelle A, He QC, Moestrup SK. The functional cobalamin (vitamin B-12)-intrinsic factor receptor is a novel complex of cubilin and amnionless. *Blood* 2004;103(5):1573-9.
 188. Flyvbjerg A, Khatir DS, Jensen IJN, Dagnaes-Hansen F, Gronbaek H, Rasch R. The involvement of growth hormone (GH), insulin-like growth factors (IGFs) and vascular endothelial growth factor (VEGF) in diabetic kidney disease. *Current pharmaceutical design* 2004;10(27):3385-94.
 189. Cingel-Ristic V, Flyvbjerg A, Drop SLS. The physiological and pathophysiological roles of the GH/IGF-axis in the kidney: Lessons from experimental rodent models. *Growth hormone & IGF research* 2004;14(6):418-30.
 190. Rasch R, Skriver E, Woods LL. The role of the RAS in programming of adult hypertension.. *Acta physiologica Scandinavica* 2004;181(4):537-42.
 191. Schrijvers BF, Flyvbjerg A, De Vriese AS. The role of vascular endothelial growth factor (VEGF) in renal pathophysiology. *Kidney international* 2004;65(6):2003-17.
 192. Nielsen CB, Krag S, Osterby R, Flyvbjerg A, Nyengaard J, Forman A, Wogensen L. Transforming growth factor beta 1-induced glomerulopathy is prevented by 17 beta-estradiol supplementation. *Virchows Archiv* 2004;444(6):561-6.
 193. Brond L, Hadrup N, Salling N, Torp M, Graebe M, Christensen S, Nielsen S, Jonassen TEN. Uncoupling of vasopressin signaling in collecting ducts from rats with CBL-induced liver cirrhosis. *American journal of physiology - renal physiology* 2004;287(4 56-4):F806-15.
 194. Praetorius HA, Spring KR. A physiological view of the primary cilium. *Annual review of physiology* 2005;67(0):515-29.
 195. Boner G, Cooper ME, McCarroll K, Brenner BM, de Zeeuw D, Kowey PR, Shahinfar S, Dickson T, Crow RS, Parving H-H. Adverse effects of left ventricular hypertrophy in the reduction of endpoints in NIDDM with the angiotensin II antagonist losartan (RENAAL) study. *Diabetologia* 2005;48(10):1980-7.
 196. Jensen IJN, Ostergaard J, Flyvbjerg A. AGE-RAGE and AGE cross-link interaction: Important players in the pathogenesis of diabetic kidney disease. *Hormone and metabolic research* 2005;37(0):S26-34.
 197. Kotnik P, Nielsen J, Kwon TH, Krzysnik C, Frokiaer J, Nielsen S. Altered expression of COX-1, COX-2, and mPGES in rats with nephrogenic and central diabetes insipidus. *American journal of physiology - renal physiology* 2005;288(5):F1053-68.
 198. Kotnik P, Nielsen J, Kwon TH, Krzysnik C, Frokiaer J, Nielsen S. Altered expression of COX-1, COX-2, and mPGES in rats with nephrogenic and central diabetes insipidus.. *American journal of physiology - renal physiology* 2005;288(5):F1053-68.
 199. Rojek A, Nielsen J, Brooks HL, Gong H, Kim YH, Kwon TH, Frokiaer J, Nielsen S. Altered expression of selected genes in kidney of rats with lithium-induced NDI. *American journal of physiology - renal physiology* 2005;288(6):F1276-89.
 200. Rojek A, Nielsen J, Brooks HL, Gong H, Kim Y-H, Kwon T-H, Frokiaer J, Nielsen S. Altered expression of selected genes in kidney of rats with lithium-induced NDI. *American journal of physiology - renal physiology* 2005;288(6 57-6):F1276-89.
 201. Rojek A, Nielsen J, Brooks HL, Gong H, Kim YH, Kwon TH, Frokiaer J, Nielsen S. Altered expression of selected genes in kidney of rats with lithium-induced NDI.. *American journal of physiology - renal physiology* 2005;288(6):F1276-89.
 202. Kwon TH, Nielsen J, Knepper MA, Frokiaer J, Nielsen S. Angiotensin II AT(1) receptor blockade decreases vasopressin-induced water reabsorption and AQP2 levels in NaCl-restricted rats. *American journal of physiology - renal physiology* 2005;288(4):F673-84.
 203. Kwon TH, Nielsen J, Knepper MA, Frokiaer J, Nielsen S. Angiotensin II AT1 receptor blockade decreases vasopressin-induced water reabsorption and AQP2 levels in NaCl-restricted rats. *American journal of physiology - renal physiology* 2005;288(4):F673-684.

204. Rossing K, Schjoedt KJ, Smidt UM, Boomsma F, Parving HH. Beneficial effects of adding spironolactone to recommended antihypertensive treatment in diabetic nephropathy - A randomized, double-masked, cross-over study. *Diabetes care* 2005;28(9):2106-12.
205. Schjoedt KJ, Rossing K, Juhl TR, Boomsma F, Rossing P, Tarnow L, Parving HH. Beneficial impact of spironolactone in diabetic nephropathy. *Kidney international* 2005;68(6):2829-36.
206. Nejsum LN, Zelenina M, Aperia A, Frokiaer J, Nielsen S. Bidirectional regulation of AQP2 trafficking and recycling: involvement of AQP2-S256 phosphorylation. *American journal of physiology - renal physiology* 2005;288(5):F930-8.
207. Nejsum LN, Zelenina M, Aperia A, Frokiaer J, Nielsen S. Bidirectional regulation of AQP2 trafficking and recycling: involvement of AQP2-S256 phosphorylation. *American journal of physiology - renal physiology* 2005;288(5):F930-8.
208. Komlosi P, Frische S, Fuson AL, Fintha A, Zsembery A, Peti-Peterdi J, Bell PD. Characterization of basolateral chloride/bicarbonate exchange in macula densa cells. *American journal of physiology - renal physiology* 2005;288(2):F380-6.
209. Cibulskyte D, Kaalund H, Pedersen M, Horlyck A, Marcussen N, Hansen HE, Madsen M, Mortensen J. Chronic cyclosporine nephrotoxicity: a pig model. *Transplantation proceedings* 2005;37(8):3298-01.
210. Ring T, Frische S, Nielsen S. Clinical review: Renal tubular acidosis - a physicochemical approach. *Critical care* 2005;9(6):573-80.
211. Ostergaard J, Hansen TK, Thiel S, Flyvbjerg A. Complement activation and diabetic vascular complications. *Clinica chimica acta* 2005;361(1-2):10-9.
212. Norregaard R, Jensen BL, Li CL, Wang WD, Knepper MA, Nielsen S, Frokiaer J. COX-2 inhibition prevents downregulation of key renal water and sodium transport proteins in response to bilateral ureteral obstruction. *American journal of physiology - renal physiology* 2005;289(2):F322-33.
213. Norregaard R, Jensen BL, Li C, Wang W, Knepper MA, Nielsen S, Frokiaer J. COX-2 inhibition prevents downregulation of key renal water and sodium transport proteins in response to bilateral ureteral obstruction. *American journal of physiology - renal physiology* 2005;289(2 58-2):F322-33.
214. Norregaard R, Jensen BL, Li C, Wang W, Knepper MA, Nielsen S, Frokiaer J. COX-2 inhibition prevents downregulation of key renal water and sodium transport proteins in response to bilateral ureteral obstruction. *American journal of physiology - renal physiology* 2005;289(2):F322-33.
215. Kim SW, Gresz V, Rojek A, Wang WD, Verkman AS, Frokiaer J, Nielsen S. Decreased expression of AQP2 and AQP4 water channels and Na,K-ATPase in kidney collecting duct in AQP3 null mice. *Biology of the cell* 2005;97(10):765-78.
216. Armitage JA, Lakasing L, Taylor PD, Balachandran AA, Jensen RI, Dekou V, Ashton N, Nyengaard JR, Poston L. Developmental programming of aortic and renal structure in offspring of rats fed fat-rich diets in pregnancy. *Journal of physiology* 2005;565(1):171-84.
217. Schjoedt KJ, Jacobsen P, Rossing K, Boomsma F, Parving HH. Dual blockade of the renin-angiotensin-aldosterone system in diabetic nephropathy: The role of aldosterone. *Hormone and metabolic research* 2005;37(0):S4-8.
218. Pedersen EB, Thomsen IM, Fjordside LS. Effect of BQ-123, an endothelin antagonist, on renal hemodynamics, tubular function, vasoactive hormones, and blood pressure in healthy humans: A dose response study. *American journal of hypertension* 2005;18(12):1578-85.
219. Tarnow L, Astrup AS, Parving HH. Elevated placental growth factor (PlGF) predicts cardiovascular morbidity and mortality in type 1 diabetic patients with diabetic nephropathy. *Scandinavian journal of clinical & laboratory investigation, Supplementum* 2005;240(0):73-9.
220. Rossing K, Schjoedt KJ, Jensen BR, Boomsma F, Parving HH. Enhanced renoprotective effects of ultrahigh doses of irbesartan in patients with type 2 diabetes and microalbuminuria. *Kidney international* 2005;68(3):1190-8.
221. Cornelius F, Mahmoud YA, Meischke L, Cramb G. Functional significance of the shark Na,K-ATPase N-terminal domain. is the structurally variable N-terminus involved in tissue-specific regulation by FX1D proteins. *Biochemistry* 2005;44(39):13051-62.
222. Schreuder MF, Nyengaard JR, Fodor M, van Wijk JAE, Delemarre-van de Waal HA. Glomerular number and function are influenced by spontaneous and induced low birth weight in rats. *Journal of the American Society of Nephrology* 2005;16(10):2913-9.
223. Rasch R, Lauszus F, Thomsen JS, Flyvbjerg A. Glomerular structural changes in pregnant, diabetic, and pregnant-diabetic rats. *APMIS* 2005;113(7-8):465-72.
224. Rossing K, Mischak H, Parving HH, Christensen PK, Walden M, Hillmann M, Kaiser T. Impact of diabetic nephropathy and angiotensin II receptor blockade on urinary polypeptide patterns. *Kidney international* 2005;68(1):193-205.
225. Astrup AS, Tarnow L, Rossing P, Pietraszek L, Hansen PR, Parving HH. Improved prognosis in type 1 diabetic patients with nephropathy: A prospective follow-up study. *Kidney international* 2005;68(3):1250-7.
226. Ohno Y, Bim H, Christensen EI. In vivo confocal laser scanning microscopy and micropuncture in intact rat. *Nephron - experimental nephrology* 2005;99(1):E17-25.
227. Kim SW, Schou UK, Peters CD, de Seigneux S, Kwon TH, Knepper MA, Jonassen TEN, Frokiaer J, Nielsen S. Increased apical targeting of renal epitheli-

- al sodium channel subunits and decreased expression of type 2 11 beta-hydroxysteroid dehydrogenase in rats with CCl4-induced decompensated liver cirrhosis. *Journal of the American Society of Nephrology* 2005;16(11):3196-210.
228. Kim SW, Wang WD, Kwon TH, Knepper MA, Frokiaer J, Nielsen S. Increased expression of ENaC subunits and increased apical targeting of AQP2 in the kidneys of spontaneously hypertensive. *American journal of physiology - renal physiology* 2005;289(5):F957-68.
229. Kim SW, Wang W, Kwon T-H, Knepper MA, Frokiaer J, Nielsen S. Increased expression of ENaC subunits and increased apical targeting of AQP2 in the kidneys of spontaneously hypertensive rats. *American journal of physiology - renal physiology* 2005;289(5 58-5):F957-68.
230. Kim SW, Wang W, Kwon TH, Knepper MA, Frokiaer J, Nielsen S. Increased expression of ENaC subunits and increased apical targeting of AQP2 in the kidneys of spontaneously hypertensive rats.. *American journal of physiology - renal physiology* 2005;289(5):F957-68.
231. Saraheimo M, Forsblom C, Hansen TK, Teppo AM, Fagerudd J, Pettersson-Fernholm K, Thiel S, Tarnow L, Ebeling P, Flyvbjerg A, Groop PH. Increased levels of mannan-binding lectin in type 1 diabetic patients with incipient and overt nephropathy. *Diabetologia* 2005;48(1):198-202.
232. Frystyk J, Tarnow L, Hansen TK, Parving HH, Flyvbjerg A. Increased serum adiponectin levels in type 1 diabetic patients with microvascular complications. *Diabetologia* 2005;48(9):1911-8.
233. Kim YH, Verlander JW, Matthews SW, Kurtz I, Shin W, Weiner ID, Everett LA, Green ED, Nielsen S, Wall SM. Intercalated cell H⁺/OH⁻ transporter expression is reduced in Slc26a4 null mice. *American journal of physiology - renal physiology* 2005;289(6):F1262-72.
234. Kim Y-H, Verlander JW, Matthews SW, Kurtz I, Shin W, Weiner ID, Everett LA, Green ED, Nielsen S, Wall SM. Intercalated cell H⁺/OH⁻ transporter expression is reduced in Slc26a4 null mice. *American journal of physiology - renal physiology* 2005;289(6 58-6):F1262-72.
235. Kristensen DH, Pedersen M, Gron MC, Flyvbjerg A, Madsen M, Frokiaer J, Mortensen J. Intrarenal blood oxygenation and renal function measured by magnetic resonance imaging during long-term cyclosporine treatment.. *Transplantation proceedings* 2005;37(8):3302-4.
236. Cingel-Ristic V, Schrijvers BF, van Vliet AK, Rasch R, Han VKM, Drop SLS, Flyvbjerg A. Kidney growth in normal and diabetic mice is not affected by human insulin-like growth factor binding protein-1 administration. *Experimental biology and medicine* 2005;230(2):135-43.
237. Lajer H, Kristensen M, Hansen HH, Nielsen S, Frokiaer J, Ostergaard LF, Christensen S, Daugaard G, Jonassen TEN. Magnesium depletion enhances cisplatin-induced nephrotoxicity. *Cancer chemotherapy and pharmacology* 2005;56(5):535-42.
238. Moller-Kristensen M, Wang W, Ruseva M, Thiel S, Nielsen S, Takahashi K, Shi L, Ezekowitz A, Jensenius JC, Gadjeva M. Mannan-binding lectin recognizes structures on ischaemic reperfused mouse kidneys and is implicated in tissue injury. *Scandinavian journal of immunology* 2005;61(5):426-34.
239. Hovind P, Hansen TK, Tarnow L, Thiel S, Steffensen R, Flyvbjerg A, Parving HH. Mannose-binding lectin as a predictor of microalbuminuria in type 1 diabetes - An inception cohort study. *Diabetes* 2005;54(5):1523-7.
240. Birn H, Zhai XY, Holm J, Hansen SI, Jacobsen C, Christensen EI, Moestrup SK. Megalin binds and mediates cellular internalization of folate binding protein. *FEBS journal* 2005;272(17):4423-30.
241. Woods LL, Ingelfinger JR, Rasch R. Modest maternal protein restriction fails to program adult hypertension in female rats. *American journal of physiology - regulatory integrative and comparative physiology* 2005;289(4):R1131-6.
242. Frokiaer J, Nielsen S, Knepper MA. Molecular physiology of renal aquaporins and sodium transporters: Exciting approaches to understand regulation of renal water handling. *Journal of the American Society of Nephrology* 2005;16(10):2827-9.
243. Nagai J, Christensen EI, Morris SM, Willnow TE, Cooper JA, Nielsen R. Mutually dependent localization of megalin and Dab2 in the renal proximal tubule. *American journal of physiology - renal physiology* 2005;289(3):F569-76.
244. Nagai J, Christensen EI, Morris SM, Willnow TE, Cooper JA, Nielsen R. Mutually dependent localization of megalin and Dab2 in the renal proximal tubule. *American journal of physiology - renal physiology* 2005;289(3 58-3):F569-76.
245. Nagai J, Christensen EI, Morris SM, Willnow TE, Cooper JA, Nielsen R. Mutually dependent localization of megalin and Dab2 in the renal proximal tubule.. *American journal of physiology - renal physiology* 2005;289(3):F569-76.
246. Ahmed SB, Hovind P, Parving H-H, Rossing P, Price DA, Laffel LM, Lansang MC, Stevanovic R, Fisher NDL, Hollenberg NK. Oral contraceptives, angiotensin-dependent renal vasoconstriction, and risk of diabetic nephropathy. *Diabetes care* 2005;28(8):1988-94.
247. Schrijvers BF, Flyvbjerg A, Tilton RG, Rasch R, Lameire NH, De Vriese AS. Pathophysiological role of vascular endothelial growth factor in the remnant kidney. *Nephron - experimental nephrology* 2005;101(1):E9-E15.

248. Frokiaer J. Pharmacologic intervention in urinary tract obstruction - Is it possible?. *Kidney international* 2005;68(2):894-5.
249. Loupal G, Url A, Skalicky M, Viidik A. Physical exercise retards the development of chronic nephropathy in the ageing rat as efficiently as food restriction does. *Gerontology* 2005;51(2):83-93.
250. Tarnow L, Hildebrandt P, Hansen BV, Borch-Johnsen K, Parving HH. Plasma N-terminal pro-brain natriuretic peptide as an independent predictor of mortality in diabetic nephropathy. *Diabetologia* 2005;48(1):149-55.
251. Fagoonee S, Gburek J, Hirsch E, Marro S, Moestrup SK, Laurberg JM, Christensen EI, Silengo L, Altruda F, Tolosano E. Plasma protein haptoglobin modulates renal iron loading. *American journal of pathology* 2005;166(4):973-83.
252. Krag S, Danielsen CC, Carmeliet P, Nyengaard J, Wogensen L. Plasminogen activator inhibitor-1 gene deficiency attenuates TGF-beta 1-induced kidney disease. *Kidney international* 2005;68(6):2651-66.
253. Parving HH, Mogensen CE, Thomas MC, Brenner BM, Cooper ME. Poor prognosis in proteinuric type 2 diabetic patients with retinopathy: insights from the RENAAL study. *QJM* 2005;98(2):119-26.
254. Rossing P, Hougaard P, Parving HH. Progression of microalbuminuria in type 1 diabetes: ten-year prospective observational study.. *Kidney international* 2005;68(4):1446-50.
255. Hoorn EJ, Pisitkun T, Zietse R, Gross P, Frokiaer J, Wang NS, Gonzales PA, Star RA, Knepper MA. Prospects for urinary proteomics: Exosomes as a source of urinary biomarkers. *Nephrology* 2005;10(3):283-90.
256. Yang LE, Maunsbach AB, Leong PKK, McDonough AA. Redistribution of myosin VI from top to base of proximal tubule microvilli during acute hypertension. *Journal of the American Society of Nephrology* 2005;16(10):2890-6.
257. Andersen S, Van Nieuwenhoven FA, Tarnow L, Rossing P, Rossing K, Wieten L, Goldschmeding R, Parving HH. Reduction of urinary connective tissue growth factor by Losartan in type 1 patients with diabetic nephropathy. *Kidney international* 2005;67(6):2325-9.
258. Pedersen EB, Jorgensen ME, Pedersen MB, Siggaard C, Sorensen TB, Mulvad G, Hansen JC, Asmund G, Skjoldborg H. Relationship between mercury in blood and 24-h ambulatory blood pressure in Greenlanders and Danes. *American journal of hypertension* 2005;18(5):612-8.
259. Rossing K, Christensen PK, Hovind P, Parving HH. Remission of nephrotic-range albuminuria reduces risk of end-stage renal disease and improves survival in type 2 diabetic patients. *Diabetologia* 2005;48(11):2241-7.
260. Birn H, Spiegelstein O, Christensen EI, Finnell RH. Renal tubular reabsorption of folate mediated by folate binding protein 1. *Journal of the American Society of Nephrology* 2005;16(3):608-15.
261. Lauridsen AL, Aarup M, Christensen AL, Jespersen B, Brixen K, Nexø E. Sensitive automated ELISA for measurement of vitamin D-binding protein (Gc) in human urine. *Clinical chemistry* 2005;51(6):1016-8.
262. Willnow TE, Antignac C, Brandli AW, Christensen EI, Cox RD, Davidson D, Davies JA, Devuyst O, Eichele G, Hastie ND, Verroust PJ, Schedl A, Meij IC. The European renal genome project: An integrated approach towards understanding the genetics of kidney development and disease. *Organogenesis* 2005;2(2):42-7.
263. Pihakaski-Maunsbach K, Tokonabe S, Vorum H, Rivard CJ, Capasso JM, Berl T, Maunsbach AB. The gamma-subunit of Na-K-ATPase is incorporated into plasma membranes of mouse IMCD3 cells in response to hypertonicity.. *American journal of physiology - renal physiology* 2005;288(4):F650-7.
264. Moestrup SK, Nielsen LB. The role of the kidney in lipid metabolism. *Current opinion in lipidology* 2005;16(3):301-6.
265. Wogensen L, Krag S, Chai Q, Ledet T. The use of transgenic animals in the study of diabetic kidney disease.. *Hormone and metabolic research* 2005;37 Suppl 10:17-25.
266. Praetorius HA, Frokiaer J, Leipziger J. Transepithelial pressure pulses induce nucleotide release in polarized MDCK cells. *American journal of physiology - renal physiology* 2005;288(1):F133-41.
267. Praetorius HA, Frokiaer J, Leipziger J. Transepithelial pressure pulses induce nucleotide release in polarized MDCK cells. *American journal of physiology - renal physiology* 2005;288(1 57-1):F133-41.
268. Praetorius HA, Frokiaer J, Leipziger J. Transepithelial pressure pulses induce nucleotide release in polarized MDCK cells.. *American journal of physiology - renal physiology* 2005;288(1):F133-41.
269. Svendsen KB, Ellingsen T, Bech JN, Pfeiffer-Jensen M, Stengaard-Pedersen K, Pedersen EB. Urinary excretion of alpha-GST and albumin in rheumatoid arthritis patients treated with methotrexate or other DMARDs alone or in combination with NSAIDs. *Scandinavian journal of rheumatology* 2005;34(1):34-9.
270. Pedersen M, Dissing TH, Morkenborg J, Stodkilde-Jorgensen H, Hansen LH, Pedersen LB, Grenier N, Frokiaer J. Validation of quantitative BOLD MRI measurements in kidney: Application to unilateral ureteral obstruction. *Kidney international* 2005;67(6):2305-12.
271. Razga Z, Nyengaard JR. A stereologic approach to estimate the number of immunogold-labeled molecules

- in cells of tubules. *Analytical and quantitative cytology and histology* 2006;28(1):54-60.
272. Pedersen EB, Bacevicius E, Bech JN, Solling K, Pedersen HB. Abnormal rhythmic oscillations of atrial natriuretic peptide and brain natriuretic peptide in chronic renal failure. *Clinical science* 2006;110(4):491-501.
273. Johansen P, Mulvad G, Pedersen HS, Hansen JC, Riget F. Accumulation of cadmium in livers and kidneys in Greenlanders. *Science of the total environment* 2006;372(1):58-63.
274. Nielsen J, Kwon T-H, Praetorius J, Frokiaer J, Knepper MA, Nielsen S. Aldosterone increases urine production and decreases apical AQP2 expression in rats with diabetes insipidus. *American journal of physiology - renal physiology* 2006;290(2):F438-49.
275. Lajer M, Schjoedt KJ, Jacobsen P, Tarnow L, Parving HH. Aldosterone synthase (CYP11B2)-344T/C polymorphism is not associated with the initiation and progression of diabetic nephropathy in Caucasian Type 1 diabetic patients. *Diabetic medicine* 2006;23(6):675-80.
276. Schjoedt KJ, Lajer M, Andersen S, Tarnow L, Rossing P, Parving HH. Aldosterone synthase (CYP11B2)-344T/C polymorphism and renoprotective response to losartan treatment in diabetic nephropathy. *Scandinavian journal of clinical & laboratory investigation* 2006;66(3):173-80.
277. Li C, Shi Y, Wang W, Sardeli C, Kwon T-H, Thomsen K, Jonassen T, Djurhuus JC, Knepper MA, Nielsen S, Frokiaer J. alpha-MSH prevents impairment in renal function and dysregulation of AQPs and Na-K-ATPase in rats with bilateral ureteral obstruction. *American journal of physiology - renal physiology* 2006;290(2):F384-96.
278. Jensen AM, Li CL, Praetorius HA, Norregaard R, Frische S, Knepper MA, Nielsen S, Frokiaer J. Angiotensin II mediates downregulation of aquaporin water channels and key renal sodium transporters in response to urinary tract obstruction. *American journal of physiology - renal physiology* 2006;291(5):F1021-32.
279. Purhonen P, Thomsen K, Maunsbach AB, Hebert H. Association of renal Na,K-ATPase alpha-subunit with the beta- and gamma-subunits based on cryoelectron microscopy. *Journal of membrane biology* 2006;214(3):139-46.
280. Schjoedt KJ, Rossing K, Juhl TR, Boomsma F, Tarnow L, Rossing P, Parving HH. Beneficial impact of spironolactone on nephrotic range albuminuria in diabetic nephropathy. *Kidney international* 2006;70(3):536-42.
281. Kim SW, Wang W, Sassen MC, Choi KC, Han JS, Knepper MA, Jonassen TEN, Frokiaer J, Nielsen S. Biphasic changes of epithelial sodium channel abundance and trafficking in common bile duct ligation-induced liver cirrhosis. *Kidney international* 2006;69(1):89-98.
282. Wang W, Li C, Nejsum LN, Li H, Soo WK, Kwon T-H, Jonassen TEN, Knepper MA, Thomsen K, Frokiaer J, Nielsen S. Biphasic effects of ANP infusion in conscious, euvoletic rats: Roles of AQP2 and ENaC trafficking. *American journal of physiology - renal physiology* 2006;290(2):F530-41.
283. Martinez AC, Stankevicius E, Jakobsen P, Simonsen U. Blunted non-nitric oxide vasodilatory neurotransmission in penile arteries from renal hypertensive rats. *Vascular pharmacology* 2006;44(5):354-62.
284. Astrup AS, Tarnow U, Rossing P, Hansen BV, Hilsted J, Parving HH. Cardiac autonomic neuropathy predicts cardiovascular morbidity and mortality in type 1 diabetic patients with diabetic nephropathy. *Diabetes care* 2006;29(2):334-9.
285. Axelsson J, Moller HJ, Witasp A, Qureshi AR, Carrero JJ, Heimbürger O, Barany P, Alvestrand A, Lindholm B, Moestrup SK, Stenvinkel P. Changes in fat mass correlate with changes in soluble sCD163, a marker of mature macrophages, in patients with CKD. *American journal of kidney diseases* 2006;48(6):916-25.
286. Gron MC, Kristensen DH, Cibulskyte D, Horlyck A, Kaalund H, Hansen HE, Madsen M, Pedersen M, Mortensen J. Changes in renal dimensions evaluated by magnetic resonance imaging and ultrasonography during long-term ciclosporin-A treatment. *Acta radiologica* 2006;47(1):58-64.
287. Thelle K, Christensen E, Vorum H, Orskov H, Birn H. Characterization of proteinuria and tubular protein uptake in a new model of oral L-lysine administration in rats. *Kidney international* 2006;69(8):1333-40.
288. Basgen JM, Nicholas SB, Mauer M, Rozen S, Nyengaard JR. Comparison of methods for counting cells in the mouse glomerulus. *Nephron - experimental nephrology* 2006;103(4):e139-48.
289. Rossing P, Cooper ME, Parving H-H. Comparison of the effects of vitamins and/or mineral supplementation on glomerular and tubular dysfunction in type 2 diabetes: Response to Farvid et al. [11]. *Diabetes care* 2006;29(3):747-8.
290. Sausbier M, Matos JE, Sausbier U, Beranek G, Arntz C, Neuhuber W, Ruth P, Leipziger J. Distal colonic K⁺ secretion occurs via BK channels. *Journal of the American Society of Nephrology* 2006;17(5):1275-82.
291. Abouhamed M, Gburek J, Liu W, Torchalski B, Wilhelm A, Wolff NA, Christensen EI, Thevenod F, Smith CP. Divalent metal transporter 1 in the kidney proximal tubule is expressed in late endosomes/lysosomal membranes: Implications for renal handling of protein-metal complexes. *American journal of physiology - renal physiology* 2006;290(6):F1525-33.
292. Sassen MC, Kim SW, Kwon TH, Knepper MA, T Miller R, Frokiaer J, Nielsen S. Dysregulation of renal

- sodium transporters in gentamicin-treated rats. *Kidney international* 2006;70(6):1026-37.
293. Hjelmsaeth J, Ueland T, Flyvbjerg A, Bollerslev J, Leivestad T, Jenssen T, Hansen TK, Thiel S, Sagedal S, Roislien J, Hartmann A. Early posttransplant serum osteoprotegerin levels predict long-term (8-year) patient survival and cardiovascular death in renal transplant patients. *Journal of the American Society of Nephrology* 2006;17(6):1746-54.
 294. Kim W-Y, Jung J-H, Park E-Y, Yang C-W, Kim H, Nielsen S, Madsen KM, Kim J. Expression of protein kinase C isoenzymes alpha, beta I, and in subtypes of intercalated cells of mouse kidney. *American journal of physiology - renal physiology* 2006;291(5):F1052-60.
 295. Mathiassen ON, Buus NH, Olsen HW, Larsen ML, Mulvany MJ, Christensen KL. Forearm plethysmography in the assessment of vascular tone and resistance vasculature design: new methodological insights. *Acta physiologica* 2006;188(2):91-101.
 296. Smith CP, Fenton RA. Genomic organization of the mammalian SLC14a2 urea transporter genes. *Journal of membrane biology* 2006;212(2):109-17.
 297. Hjelmsaeth J, Flyvbjerg A, Jenssen T, Frystyk J, Ueland T, Hagen M, Hartmann A. Hypoadiponectinemia is associated with insulin resistance and glucose intolerance after renal transplantation: Impact of immunosuppressive and antihypertensive drug therapy. *Clinical journal of the American Society of Nephrology* 2006;1(3):575-82.
 298. Jacobsen PK, Rossing P, Parving HH. Impact of renin angiotensin system blockade on night to day blood pressure ratio in diabetic nephropathy. *Nephrology, dialysis, transplantation* 2006;21(7):2030-1.
 299. Soo WK, de Seigneux S, Sassen MC, Lee J, Kim J, Knepper MA, Frokiaer J, Nielsen S. Increased apical targeting of renal ENaC subunits and decreased expression of 11betaHSD2 in HgCl2-induced nephrotic syndrome in rats. *American journal of physiology - renal physiology* 2006;290(3):F674-87.
 300. de Seigneux S, Soo WK, Hemmingsen SC, Frokiaer J, Nielsen S. Increased expression but not targeting of ENaC in adrenalectomized rats with PAN-induced nephrotic syndrome. *American journal of physiology - renal physiology* 2006;291(1):F208-17.
 301. Bor MV, Shi Y, Sorensen BS, Wen JG, Frokiaer J, Djurhuus JC, Nexø E. Increased TGF-alpha and EGF receptor mRNA expression in response to neonatal unilateral partial ureter obstruction in rats. *Nephron - experimental nephrology* 2006;104(2):E76-82.
 302. Starklint J, Bech JN, Nyvad O, Jensen P, Pedersen EB. Increased urinary aquaporin-2 excretion in response to furosemide in patients with chronic heart failure. *Scandinavian journal of clinical & laboratory investigation* 2006;66(1):55-65.
 303. Flyvbjerg A. Inhibition and reversibility of renal changes: lessons from diabetic kidney disease. *Acta paediatrica. Supplement* 2006;95(451):83-92.
 304. Persson F, Rossing P, Hovind P, Stehouwer CDA, Schalkwijk C, Tarnow L, Parving HH. Irbesartan treatment reduces biomarkers of inflammatory activity in patients with type 2 diabetes and microalbuminuria - An IRMA substudy. *Diabetes* 2006;55(12):3550-5.
 305. Cibulskyte D, Engberg A, Pedersen M, Marcussen N, Hansen HE, Madsen M, Mortensen J. Kidney Volume Increases During Long-Term Cyclosporin A Treatment. *Transplantation proceedings* 2006;38(8):2714-8.
 306. Christensen BM, Kim Y-H, Kwon T-H, Nielsen S. Lithium treatment induces a marked proliferation of primarily principal cells in rat kidney inner medullary collecting duct. *American journal of physiology - renal physiology* 2006;291(1):F39-48.
 307. Nielsen J, Kwon T-H, Frokiaer J, Knepper MA, Nielsen S. Lithium-induced NDI in rats is associated with loss of alpha-ENaC regulation by aldosterone in CCD. *American journal of physiology - renal physiology* 2006;290(5):F1222-33.
 308. Pihakaski-Maunsbach K, Vorum H, Honore B, Tokonabe S, Frokiaer J, Garty H, Karlsh SJD, Maunsbach AB. Locations, abundances, and possible functions of FXFD ion transport regulators in rat renal medulla. *American journal of physiology - renal physiology* 2006;291(5):F1033-44.
 309. Hansen TK, Gall MA, Tarnow L, Thiel S, Stehouwer CD, Schalkwijk CG, Parving HH, Flyvbjerg A. Mannose-binding lectin and mortality in type 2 diabetes. *Archives of internal medicine* 2006;166(18):2007-13.
 310. Faber K, Hvidberg V, Moestrup SK, Dahlback B, Nielsen LB. Megalin is a receptor for apolipoprotein M, and kidney-specific megalin-deficiency confers urinary excretion of apolipoprotein M. *Molecular endocrinology* 2006;20(1):212-8.
 311. de Zeeuw D, Parving HH, Henning RH. Microalbuminuria as an early marker for cardiovascular disease. *Journal of the American Society of Nephrology* 2006;17(8):2100-5.
 312. Rossing P, Rossing K, Gaede P, Pedersen O, Parving HH. Monitoring kidney function in type 2 diabetic patients with incipient and overt diabetic nephropathy. *Diabetes care* 2006;29(5):1024-30.
 313. Kamperis K, Rittig S, Jorgensen KA, Djurhuus JC. Nocturnal polyuria in monosymptomatic nocturnal enuresis refractory to desmopressin treatment. *American journal of physiology - renal physiology* 2006;291(6):F1232-40.
 314. Pedersen EB, Jorgensen ME, Pedersen MB, Siggaard C, Sorensen TB, Mulvad G, Hansen JC, Torstensen AM, Aagaard O, Skjoldborg H. Plasma amino acids in greenlanders and danes. Influence of seasons, resi-

- dence, ethnicity, and diet. *American journal of human biology* 2006;18(1):99-111.
315. Rasmussen LM, Tarnow L, Hansen TK, Parving HH, Flyvbjerg A. Plasma osteoprotegerin levels are associated with glycaemic status, systolic blood pressure, kidney function and cardiovascular morbidity in type 1 diabetic patients. *European journal of endocrinology* 2006;154(1):75-81.
316. Schreuder MF, Nyengaard JR, Remmers F, van Wijk JAE, Delemarre-van de Waal HA. Postnatal food restriction in the rat as a model for a low nephron endowment. *American journal of physiology - renal physiology* 2006;291(5):F1104-7.
317. Hasler U, Nielsen S, Feraille E, Martin P-Y. Post-transcriptional control of aquaporin-2 abundance by vasopressin in renal collecting duct principal cells. *American journal of physiology - renal physiology* 2006;290(1):F177-87.
318. Parving HH, Lewis JB, Ravid M, Remuzzi G, Hunsicker LG. Prevalence and risk factors for microalbuminuria in a referred cohort of type II diabetic patients: A global perspective. *Kidney international* 2006;69(11):2057-63.
319. Marshall SM, Flyvbjerg A. Prevention and early detection of vascular complications of diabetes. *British medical journal* 2006;333(7566):475-80.
320. Sandberg MB, Maunsbach AB, McDonough AA. Redistribution of distal tubule Na⁺-Cl⁻ cotransporter (NCC) in response to a high-salt diet. *American journal of physiology - renal physiology* 2006;291(2):F503-8.
321. Birn H, Christensen E. Renal albumin absorption in physiology and pathology. *Kidney international* 2006;69(3):440-9.
322. Jensen IJN, Denner L, Schrijvers BF, Tilton RG, Rasch R, Flyvbjerg A. Renal effects of a neutralising RAGE-antibody in long-term streptozotocin-diabetic mice. *Journal of endocrinology* 2006;188(3):493-501.
323. Skov K, Madsen JK, Hansen HE, Zagato L, Frandsen E, Bianchi G, Mulvany MJ. Renal haemodynamics are not related to genotypes in offspring of parents with essential hypertension. *Journal of the renin-angiotensin-aldosterone system* 2006;7(1):47-55.
324. Rossing P, Parving H-H, de Zeeuw D. Renoprotection by blocking the RAAS in diabetic nephropathy - Fact or fiction?. *Nephrology, dialysis, transplantation* 2006;21(9):2354-7.
325. Fenton RA, Smith CP, Knepper MA. Role of collecting duct urea transporters in the kidney - Insights from mouse models. *Journal of membrane biology* 2006;212(2):119-31.
326. Rojek A, Fuchtbauer EM, Kwon TH, Frokiaer J, Nielsen S. Severe urinary concentrating defect in renal collecting duct-selective AQP2 conditional-knockout mice. *Proceedings of the National Academy of Sciences of the United States of America* 2006;103(15):6037-42.
327. Ring T, Kallenbach M, Praetorius J, Nielsen S, Melgaard B. Successful treatment of a patient with primary Sjogren's syndrome with Rituximab. *Clinical rheumatology* 2006;25(6):891-4.
328. Jones SE, White KE, Flyvbjerg A, Marshall SM. The effect of intrauterine environment and low glomerular number on the histological changes in diabetic glomerulosclerosis. *Diabetologia* 2006;49(1):191-9.
329. Birn H. The kidney in vitamin B-12 and folate homeostasis: characterization of receptors for tubular uptake of vitamins and carrier proteins. *American journal of physiology - renal physiology* 2006;291(1):F22-36.
330. Cibulskyte D, Pedersen M, Hjelm-Poulsen J, Hansen HE, Madsen M, Mortensen J. The pharmacokinetics and acute renal effects of oral microemulsion ciclosporin A in normal pigs. *International immunopharmacology* 2006;6(4):627-34.
331. Rawashdeh YF, Horlyck A, Mortensen J, Frokiaer J, Djurhuus JC. The role of renal resistive index measures in the diagnostic work up of congenital hydronephrosis. *Journal of pediatric urology* 2006;2(4):316-22.
332. Zhai X-Y, Thomsen JS, Birn H, Kristoffersen IB, Andreassen A, Christensen EI. Three-dimensional reconstruction of the mouse nephron. *Journal of the American Society of Nephrology* 2006;17(1):77-88.
333. Jacobsen PK, Tarnow L, Parving H-H. Time to consider ACE insertion/deletion genotypes and individual renoprotective treatment in diabetic nephropathy?. *Kidney international* 2006;69(8):1293-5.
334. Rodionova EA, Kuznetsova AA, Shakhmatova EI, Prutskova N, Nielsen S, Holtback U, Natchin Y, Zelenina M. Urinary aquaporin-2 in children with acute pyelonephritis. *Pediatric nephrology* 2006;21(3):361-7.
335. Nedvetsky PI, Stefan E, Frische S, Santamaria K, Wiesner B, Valenti G, Hammer JA, Nielsen S, Goldenring JR, Rosenthal W, Klusmann E. A role of myosin Vb and Rab11-FIP2 in the aquaporin-2 shuttle. *Traffic* 2007;8(2):110-23.
336. Dimke H, Flyvbjerg A, Frische S. Acute and chronic effects of growth hormone on renal regulation of electrolyte and water homeostasis. *Growth hormone & IGF research* 2007;17(5):353-68.
337. Dimke H, Flyvbjerg A, Bourgeois S, Thomsen K, Frokiaer J, Houillier P, Nielsen S, Frische S. Acute growth hormone administration induces antidiuretic and antinatriuretic effects and increases phosphorylation of NKCC2. *American journal of physiology - renal physiology* 2007;292(2):F723-35.
338. Eijkelkamp WBA, Zhang ZX, Remuzzi G, Parving HH, Cooper ME, Keane WF, Shahinfar S, Gleim GW, Weir MR, Brenner BM, de Zeeuw D. Albuminuria is a target for renoprotective therapy independent from blood pressure in patients with type 2 diabetic nephropathy: Post hoc analysis from the Re-

- duction of Endpoints in NIDDM with the Angiotensin II Antagonist Losartan (RENAAL) trial. *Journal of the American Society of Nephrology* 2007;18(5):1540-6.
339. Li C, Wang W, Norregaard R, Knepper MA, Nielsen S, Frokiaer J. Altered expression of epithelial sodium channel in rats with bilateral or unilateral ureteral obstruction. *American journal of physiology - renal physiology* 2007;293(1):F333-41.
340. Renfrow MB, Mackay CL, Chalmers MJ, Julian BA, Mestecky J, Kilian M, Poulsen K, Emmett MR, Marshall AG, Novak J. Analysis of O-glycan heterogeneity in IgA1 myeloma proteins by Fourier transform ion cyclotron resonance mass spectrometry: implications for IgA nephropathy. *Analytical and bioanalytical chemistry* 2007;389(5):1397-407.
341. Sandberg MB, Riquier ADM, Pihakaski-Maunsbach K, McDonough AA, Maunsbach AB. ANG II provokes acute trafficking of distal tubule Na⁺-Cl⁻ cotransporter to apical membrane. *American journal of physiology - renal physiology* 2007;293(3):F662-9.
342. Skowronski MT, Lebeck J, Rojek A, Praetorius J, Fuchtbauer EM, Frokiaer J, Nielsen S. AQP7 is localized in capillaries of adipose tissue, cardiac and striated muscle: implications in glycerol metabolism. *American journal of physiology - renal physiology* 2007;292(3):F956-65.
343. Zhai XY, Fenton RA, Andreasen A, Thomsen JS, Christensen EI. Aquaporin-1 is not expressed in descending thin limbs of short-loop Nephrons. *Journal of the American Society of Nephrology* 2007;18(11):2937-44.
344. Eskild-Jensen A, Paulsen LF, Wogensen L, Olesen P, Pedersen L, Frokiaer J, Nyengaard JR. AT(1) receptor blockade prevents interstitial and glomerular apoptosis but not fibrosis in pigs with neonatal induced partial unilateral ureteral obstruction. *American journal of physiology - renal physiology* 2007;292(6):F1771-81.
345. Topcu SO, Pedersen M, Norregaard R, Wang G, Knepper M, Djurhuus JC, Nielsen S, Jorgensen TM, Frokiaer J. Candesartan prevents long-term impairment of renal function in response to neonatal partial unilateral ureteral obstruction. *American journal of physiology - renal physiology* 2007;292(2):F736-48.
346. Fenton RA, Brond L, Nielsen S, Praetorius J. Cellular and subcellular distribution of the type-2 vasopressin receptor in the kidney. *American journal of physiology - renal physiology* 2007;293(3):F748-60.
347. Krag S, Nyengaard JR, Wogensen L. Combined effects of moderately elevated blood glucose and locally produced TGF-beta 1 on glomerular morphology and renal collagen production. *Nephrology, dialysis, transplantation* 2007;22(9):2485-96.
348. Christensen E, Birn H, Rippe B, Maunsbach AB. Controversies in nephrology: renal albumin handling, facts, and artifacts!. *Kidney international* 2007;72(10):1192-4.
349. Kotnik P, Battelino T, Debeljak M, Podkrajsek KT, Waldhauser F, Frokiaer J, Nielsen S, Krzisnik C. Correlation between AVPR2 mutations and urinary AQP2 excretion in patients with nephrogenic diabetes insipidus. *Journal of pediatric endocrinology & metabolism* 2007;20(4):483-9.
350. Norregaard R, Jensen BL, Topcu SO, Diget M, Schwever H, Knepper MA, Nielsen S, Frokiaer J. COX-2 activity transiently contributes to increased water and NaCl excretion in the polyuric phase after release of ureteral obstruction. *American journal of physiology - renal physiology* 2007;292(5):F1322-33.
351. Lajer M, Tamow L, Andersen S, Parving HH. CYP2C9 variant modifies blood pressure-lowering response to losartan in Type 1 diabetic patients with nephropathy. *Diabetic medicine* 2007;24(3):323-5.
352. Schulz A, Weiss J, Schlesener M, Hansch J, Wehland M, Wendt N, Kossmehl P, Sietmann A, Grimm D, Stoll M, Nyengaard JR, Kreuz R. Development of overt proteinuria in the Munich Wistar Fromter rat is suppressed by replacement of chromosome 6 in a consomic rat strain. *Journal of the American Society of Nephrology* 2007;18(1):113-21.
353. Hadrup N, Petersen JS, Windfeld S, Risom L, Andersen CB, Nielsen S, Christensen S, Jonassen TEN. Differential down-regulation of aquaporin-2 in rat kidney zones by peripheral nociceptin/orphanin FQ receptor agonism and vasopressin type-2 receptor antagonism. *Journal of pharmacology and experimental therapeutics* 2007;323(2):516-24.
354. Christensen EI, Zhou Q, Sorensen SS, Rasmussen AK, Jacobsen C, Feldt-Rasmussen U, Nielsen R. Distribution of alpha-galactosidase A in normal human kidney and renal accumulation and distribution of recombinant alpha-galactosidase A in Fabry mice. *Journal of the American Society of Nephrology* 2007;18(3):698-706.
355. Hoffert JD, Nielsen J, Yu M-J, Pisitkun T, Schleicher SM, Nielsen S, Knepper MA. Dynamics of aquaporin-2 serine-261 phosphorylation in response to short-term vasopressin treatment in collecting duct. *American journal of physiology - renal physiology* 2007;292(2):F691-700.
356. Carstens J, Gronbaek H, Larsen HK, Pedersen EB, Vilstrup H. Effects of urodilatin on natriuresis in cirrhosis patients with sodium retention. *BMC gastroenterology* 2007;7(0):.
357. Christensen FH, Hansen T, Stankevicius E, Buus NH, Simonsen U. Elevated pressure selectively blunts flow-evoked vasodilatation in rat mesenteric small arteries. *British journal of pharmacology* 2007;150(1):80-7.
358. Nielsen R, Courtoy PJ, Jacobsen C, Dom G, Lima WR, Jadot M, Willnow TE, Devuyst O, Christensen EI. Endocytosis provides a major alternative pathway for

- lysosomal biogenesis in kidney proximal tubular cells. *Proceedings of the National Academy of Sciences of the United States of America* 2007;104(13):5407-12.
359. Bech JN, Nielsen EH, Pedersen RS, Svendsen KB, Pedersen EB. Enhanced sodium retention after acute nitric oxide blockade in mildly sodium loaded patients with essential hypertension. *American journal of hypertension* 2007;20(3):287-95.
360. Razga Z, Nyengaard JR. Estimation of the number of angiotensin II AT1 receptors in rat kidney afferent and efferent Arterioles. *Analytical and quantitative cytology and histology* 2007;29(4):208-16.
361. Rivard CJ, Brown LM, Almeida NE, Maunsbach AB, Pihakaski-Maunsbach K, Andres-Hernando A, Capasso JM, Berl T. Expression of the calcium-binding protein S100A4 is markedly up-regulated by osmotic stress and is involved in the renal osmoadaptive response. *Journal of biological chemistry* 2007;282(9):6644-52.
362. Christensen FH, Stankevicius E, Hansen T, Jorgensen MM, Valverde VL, Simonsen U, Buus NH. Flow and acetylcholine-induced dilatation in small arteries from rats with renovascular hypertension - effect of tempol treatment. *European journal of pharmacology* 2007;566(1-3):160-6.
363. Jensen MEJ, Odgaard E, Christensen MH, Praetorius HA, Leipziger J. Flow-induced $[Ca^{2+}]_i$ increase depends on nucleotide release and subsequent purinergic signaling in the intact nephron. *Journal of the American Society of Nephrology* 2007;18(7):2062-70.
364. Pedersen M, Vajda Z, Stodkilde-Jorgensen H, Nielsen S, Frokiaer J. Furosemide increases water content in renal tissue. *American journal of physiology - renal physiology* 2007;292(5):F1645-51.
365. Eskild-Jensen A, Thomsen K, Rungo C, Ferreira LS, Paulsen LF, Rawashdeh YF, Nyengaard JR, Nielsen S, Djurhuus JC, Frokiaer J. Glomerular and tubular function during AT1 receptor blockade in pigs with neonatal induced partial ureteropelvic obstruction. *American journal of physiology - renal physiology* 2007;292(3):F921-9.
366. Zhai XY, Kristoffersen IB, Christensen EI. Immunocytochemistry of renal membrane proteins on epoxy sections. *Kidney international* 2007;72(6):731-5.
367. Lee Y-J, Song I-K, Jang K-J, Nielsen J, Frokiaer J, Nielsen S, Kwon T-H. Increased AQP2 targeting in primary cultured IMCD cells in response to angiotensin II through AT1 receptor. *American journal of physiology - renal physiology* 2007;292(1):F340-50.
368. Huang CF, Sindic A, Hill CE, Hujer KM, Chan KW, Sassen M, Wu ZZ, Kurachi Y, Nielsen S, Romero MF, Miller RT. Interaction of the Ca^{2+} -sensing receptor with the inwardly rectifying potassium channels Kir4.1 and Kir4.2 results in inhibition of channel function. *American journal of physiology - renal physiology* 2007;292(3):F1073-81.
369. de Seigneux S, Nielsen J, Olesen ETB, Dimke H, Kwon T-H, Frokiaer J, Nielsen S. Long-term aldosterone treatment induces decreased apical but increased basolateral expression of AQP2 in CCD of rat kidney. *American journal of physiology - renal physiology* 2007;293(1):F87-99.
370. Torp M, Brond L, Hadrup N, Nielsen JB, Praetorius J, Nielsen S, Christensen S, Jonassen TEN. Losartan decreases vasopressin-mediated cAMP accumulation in the thick ascending limb of the loop of Henle in rats with congestive heart failure. *Acta physiologica* 2007;190(4):339-50.
371. Nielsen J, Kwon T-H, Frokiaer J, Knepper MA, Nielsen S. Maintained ENaC trafficking in aldosterone-infused rats during mineralocorticoid and glucocorticoid receptor blockade. *American journal of physiology - renal physiology* 2007;292(1):F382-94.
372. Ostergaard J, Thiel S, Gadjeva M, Hansen TK, Rasch R, Flyvbjerg A. Mannose-binding lectin deficiency attenuates renal changes in a streptozotocin-induced model of type 1 diabetes in mice. *Diabetologia* 2007;50(7):1541-9.
373. Damkier HH, Nielsen S, Praetorius J. Molecular expression of SLC4-derived Na^{+} -dependent anion transporters in selected human tissues. *American journal of physiology - regulatory integrative and comparative physiology* 2007;293(5):R2136-46.
374. Fenton RA, Knepper MA. Mouse models and the urinary concentrating mechanism in the new millennium. *Physiological reviews* 2007;87(4):1083-112.
375. Song HK, Kim WY, Lee HW, Park EY, Han KH, Nielsen S, Madsen KM, Kim J. Origin and fate of pendrin-positive intercalated cells in developing mouse kidney. *Journal of the American Society of Nephrology* 2007;18(10):2672-82.
376. Cibulskyte D, Pedersen M, Jakobsen P, Hansen HE, Mortensen J. Pharmacokinetic characterization of a pig model of ciclosporin A nephrotoxicity following intravenous administration. *Pharmacological research* 2007;56(4):311-7.
377. Ahrabi AK, Terryn S, Valenti G, Caron N, Gal CS-L, Raufaste D, Nielsen S, Horie S, Verbavatz J-M, Devuyst O. PKD1 haploinsufficiency causes a syndrome of inappropriate antidiuresis in mice. *Journal of the American Society of Nephrology* 2007;18(6):1740-53.
378. Lajer M, Tarnow L, Jorsal A, Parving HH. Polymorphisms in the B-type natriuretic peptide (BNP) gene are associated with NT-proBNP levels but not with diabetic nephropathy or mortality in type 1 diabetic patients. *Nephrology, dialysis, transplantation* 2007;22(11):3235-9.
379. Astrup AS, Nielsen FS, Rossing P, Ali S, Kastrop J, Smidt UM, Parving HH. Predictors of mortality in patients with type 2 diabetes with or without diabetic ne-

- phropathy: a follow-up study. *Journal of hypertension* 2007;25(12):2479-85.
380. Astrup AS, Tamow L, Christiansen M, Hansen PR, Parving HH, Rossing P. Pregnancy-associated plasma protein A in a large cohort of Type 1 diabetic patients with and without diabetic nephropathy-a prospective follow-up study. *Diabetic medicine* 2007;24(12):1381-5.
 381. Krarup PM, Stolle LB, Rawashdeh YF, Skott O, Djurhuus JC, Frokiaer J. Regional changes in renal cortical glucose, lactate and urea during acute unilateral ureteral obstruction - A microdialysis study. *Scandinavian journal of urology and nephrology* 2007;41(1):47-53.
 382. Nielsen S, Kwon TH, Frokiaer J, Agre P. Regulation and dysregulation of aquaporins in water balance disorders.. *Journal of internal medicine* 2007;261(1):53-64.
 383. de Seigneux S, Malte H, Dimke H, Frokiaer J, Nielsen S, Frische S. Renal compensation to chronic hypoxic hypercapnia: Downregulation of pendrin and adaptation of the proximal tubule. *American journal of physiology - renal physiology* 2007;292(4):F1256-66.
 384. Cibulskyte D, Engberg AS, Kristensen DH, Ellingsen AR, Pedersen M, Hoerlyck A, Flyvbjerg A, Marcussen N, Hansen HE, Madsen M, Mortensen J. Renal effects of long-term ciclosporin A treatment in a large animal model. *Nephron - experimental nephrology* 2007;105(4):E91-7.
 385. Eijkelkamp WBA, Zhang ZX, Brenner BM, Cooper ME, Devereux RB, Dahlöf B, Ibsen H, Keane WF, Lindholm LH, Olsen MH, Parving HH, Remuzzi G, Shahinfar S, Snapinn SM, Wachtell K, de Zeeuw D. Renal function and risk for cardiovascular events in type 2 diabetic patients with hypertension: the RENAAL and LIFE studies. *Journal of hypertension* 2007;25(4):871-6.
 386. Pedersen KR, Povlsen JV, Christensen S, Pedersen J, Hjortholm K, Larsen SH, Hjortdal VE. Risk factors for acute renal failure requiring dialysis after surgery for congenital heart disease in children. *Acta anaesthesiologica Scandinavica* 2007;51(10):1344-9.
 387. Christensen EI, Nielsen R. Role of megalin and cubilin in renal physiology and pathophysiology. *Reviews of physiology, biochemistry and pharmacology* 2007;158(0):1-22.
 388. Pedersen M. Safety update on the possible causal relationship between gadolinium-containing MRI agents and nephrogenic systemic fibrosis. *Journal of magnetic resonance imaging* 2007;25(5):881-3.
 389. Mathiassen ON, Buus NH, Larsen ML, Mulvany MJ, Christensen KL. Small artery structure adapts to vasodilatation rather than to blood pressure during antihypertensive treatment. *Journal of hypertension* 2007;25(5):1027-34.
 390. Eyre J, Ioannou K, Grubb BD, Saleem MA, Mathieson PW, Brunskill NJ, Christensen EI, Topham PS. Statin-sensitive endocytosis of albumin by glomerular podocytes. *American journal of physiology - renal physiology* 2007;292(2):F674-81.
 391. Cibulskyte D, Pedersen M, Horlyck A, Marcussen N, Hansen HE, Frokiaer J, Madsen M, Mortensen J. Telmisartan attenuates chronic ciclosporin A nephrotoxicity in a pig model. *Nephrology, dialysis, transplantation* 2007;22(2):369-75.
 392. Klausen KP, Parving HH, Scharling H, Jensen JS. The association between metabolic syndrome, microalbuminuria and impaired renal function in the general population: impact on cardiovascular disease and mortality. *Journal of internal medicine* 2007;262(4):470-8.
 393. Skov K, Eiskjaer H, Hansen HE, Madsen JK, Kvist S, Mulvany MJ. Treatment of young subjects at high familial risk of future hypertension with an angiotensin-receptor blocker. *Hypertension* 2007;50(1):89-95.
 394. Fenton RA, Knepper MA. Urea and renal function in the 21st century: Insights from knockout mice. *Journal of the American Society of Nephrology* 2007;18(3):679-88.
 395. Wang W, Praetorius J, Li C, Praetorius HA, Kwon TH, Frokiaer J, Nielsen S. Vacuolar H⁺-ATPase expression is increased in acid-secreting intercalated cells in kidneys of rats with hypercalcaemia-induced alkalosis. *Acta physiologica* 2007;189(4):359-68.
 396. Klawitter J, Rivard CJ, Brown LM, Capasso JM, Almeida NE, Maunsbach AB, Pihakaski-Maunsbach K, Berl T, Leibfritz D, Christians U, Chan L. A metabolomic and proteomic analysis of changes in IMCD3 cells chronically adapted to hypertonicity. *Nephron - physiology* 2008;109(1):p1-p10.
 397. Lee YJ, Choi HJ, Lim JS, Earm JH, Lee BH, Kim IS, Frokiaer J, Nielsen S, Kwon TH. A novel method of ligand peptidomics to identify peptide ligands binding to AQP2-expressing plasma membranes and intracellular vesicles of rat kidney. *American journal of physiology - renal physiology* 2008;295(1):F300-9.
 398. Gailly P, Jouret F, Martin D, Debaix H, Parreira KS, Nishita T, Blanchard A, Antignac C, Willnow TE, Courtoy PJ, Scheinman SJ, Christensen E, Devuyst O. A novel renal carbonic anhydrase type III plays a role in proximal tubule dysfunction. *Kidney international* 2008;74(1):52-61.
 399. Gravensen JH, Castro G, Kandoussi A, Nielsen H, Christensen EI, Norden A, Moestrup SK. A pivotal role of the human kidney in catabolism of HDL protein components apolipoprotein A-I and A-IV but not of A-II. *Lipids* 2008;43(5):467-70.
 400. Gjørup PH, Wessels J, Pedersen EB. Abnormally increased nitric oxide synthesis and increased endothelin-1 in plasma in patients with obstructive sleep apnoea. *Scandinavian journal of clinical & laboratory investigation* 2008;68(5):375-85.

401. Fenton RA, Moeller HB, Hoffert JD, Yu MJ, Nielsen S, Knepper MA. Acute regulation of aquaporin-2 phosphorylation at Ser-264 by vasopressin. *Proceedings of the National Academy of Sciences of the United States of America* 2008;105(8):3134-9.
402. O'Neill H, Lebeck J, Collins PB, Kwon TH, Frokiaer J, Nielsen S. Aldosterone-mediated apical targeting of ENaC subunits is blunted in rats with streptozotocin-induced diabetes mellitus. *Nephrology, dialysis, transplantation* 2008;23(5):1546-55.
403. Parving HH, Persson F, Lewis JB, Lewis EJ, Hollenberg NK. Aliskiren combined with losartan in type 2 diabetes and nephropathy. *New England journal of medicine* 2008;358(23):2433-46.
404. Doi K, Hu X, Yuen PST, Leelahavanichkul A, Yasuda H, Kim SM, Schnermann J, Jonassen TEN, Frokiaer J, Nielsen S, Star RA. AP214, an analogue of alpha-melanocyte-stimulating hormone, ameliorates sepsis-induced acute kidney injury and mortality. *Kidney international* 2008;73(11):1266-74.
405. Bro S, Bollano E, Bruel A, Olgaard K, Nielsen LB. Cardiac structure and function in a mouse model of uraemia without hypertension. *Scandinavian journal of clinical & laboratory investigation* 2008;68(7):660-6.
406. Pedersen KR, Hjortdal VE, Christensen S, Pedersen J, Hjortholm K, Larsen SH, Povlsen JV. Clinical outcome in children with acute renal failure treated with peritoneal dialysis after surgery for congenital heart disease. *Kidney international* 2008;73(0):S81-6.
407. Barklin A, Larsson A, Vestergaard C, Koefoed-Nielsen J, Bach A, Nyboe R, Wogensen L, Tonnesen E. Does brain death induce a pro-inflammatory response at the organ level in a porcine model?. *Acta anaesthesiologica Scandinavica* 2008;52(5):621-7.
408. Nielsen J, Kwon TH, Christensen BM, Frokicer J, Nielsen S. Dysregulation of renal aquaporins and epithelial sodium channel in lithium-induced nephrogenic diabetes insipidus. *Seminars in nephrology* 2008;28(3):227-44.
409. Keller AK, Jorgensen TM, Olsen LH, Stolle LB. Early detection of renal ischemia by in situ microdialysis: An experimental study. *Journal of urology* 2008;179(1):371-5.
410. Bae EH, Lee KS, Lee J, Ma SK, Kim NH, Choi KC, Frokiaer J, Nielsen S, Kim SY, Kim SZ, Kim SH, Kim SW. Effects of alpha-lipoic acid on ischemia-reperfusion-induced renal dysfunction in rats. *American journal of physiology - renal physiology* 2008;294(1):F272-80.
411. Yang LE, Sandberg MB, Can AD, Pihakaski-Maumbach K, McDonough AA. Effects of dietary salt on renal Na⁺ transporter subcellular distribution, abundance, and phosphorylation status. *American journal of physiology - renal physiology* 2008;295(4):F1003-16.
412. Persson F, Rossing P, Hovind P, Stehouwer CDA, Schalkwijk CG, Tarnow L, Parving HH. Endothelial dysfunction and inflammation predict development of diabetic nephropathy in the Irbesartan in Patients with Type 2 Diabetes and Microalbuminuria (IRMA 2) study. *Scandinavian journal of clinical & laboratory investigation* 2008;68(8):731-8.
413. Vase H, Lauridsen TG, Bech JN, Pedersen EB. Eprosartan modulates the reflex activation of the sympathetic nervous system in sodium restricted healthy humans. *British journal of clinical pharmacology* 2008;65(6):822-32.
414. Wen JG, Pedersen M, Dissing TH, Stodkilde-Jorgensen H, Jorgensen TM, Djurhuus JC, Frokiaer J. Evaluation of Complete and Partially Obstructed Kidneys Using Gd-DTPA Enhanced Dynamic MRI in Adolescent Swine. *European journal of pediatric surgery* 2008;18(5):322-7.
415. Gobet R, Norregaard R, Cisek IJ, Peters CA, Nielsen S, Frokiaer J. Experimental congenital vesicoureteral reflux in sheep is associated with reduced renal expression levels of aquaporin 1 and 2. *Journal of urology* 2008;179(6):2396-401.
416. Christensen EI, Raciti D, Reggiani L, Verroust PJ, Brandli AW. Gene expression analysis defines the proximal tubule as the compartment for endocytic receptor-mediated uptake in the *Xenopus* pronephric kidney. *Pflügers Archiv - European journal of physiology* 2008;456(6):1163-76.
417. Jacobsen JCB, Aalkjaer C, Matchkov VV, Nilsson H, Freiberg JJ, Holstein-Rathlou NH. Heterogeneity and weak coupling may explain the synchronization characteristics of cells in the arterial wall. *Philosophical transactions of the Royal Society A - mathematical physical and engineering sciences* 2008;366(1880):3483-502.
418. Mendichovszky I, Pederson M, Frokiaer J, Dissing T, Grenier N, Anderson P, McHugh K, Yang Q, Gordon I. How accurate is dynamic contrast-enhanced MRI in the assessment of renal glomerular filtration rate? A critical appraisal. *Journal of magnetic resonance imaging* 2008;27(4):925-31.
419. Sagedal S, Thiel S, Hansen TK, Mollnes TE, Rollag H, Hartmann A. Impact of the complement lectin pathway on cytomegalovirus disease early after kidney transplantation. *Nephrology, dialysis, transplantation* 2008;23(12):4054-60.
420. Saraheimo M, Forsblom C, Pettersson-Fernholm K, Flyvbjerg A, Groop PH, Frystyk J. Increased levels of alpha-defensin (-1, -2 and -3) in type 1 diabetic patients with nephropathy. *Nephrology, dialysis, transplantation* 2008;23(3):914-8.
421. Barklin A, Larsson A, Vestergaard C, Kjaergaard A, Wogensen L, Schmitz O, Tonnesen E. Insulin alters cytokine content in two pivotal organs after brain de-

- ath: a porcine model. *Acta anaesthesiologica Scandinavica* 2008;52(5):628-34.
422. Christensen EI, Verroust PJ. Interstitial fibrosis: tubular hypothesis versus glomerular hypothesis. *Kidney international* 2008;74(10):1233-6.
423. Lodrup AB, Karstoft K, Dissing TH, Pedersen M, Nyengaard JR. Kidney biopsies can be used for estimations of glomerular number and volume: a pig study. *Virchows Archiv* 2008;452(4):393-403.
424. Schjoedt KJ, Hansen HP, Tarnow L, Rossing P, Parving HH. Long-term prevention of diabetic nephropathy: an audit. *Diabetologia* 2008;51(6):956-61.
425. Jacob VA, Harbaugh CM, Dietz JR, Fenton RA, Kim SM, Castrop H, Schnermann J, Knepper MA, Chou CL, Anderson SA. Magnetic resonance imaging of urea transporter knockout mice shows renal pelvic abnormalities. *Kidney international* 2008;74(9):1202-8.
426. Astrup AS, Tarnow L, Pietraszek L, Schalkwijk CG, Stehouwer CDA, Parving HH, Rossing P. Markers of endothelial dysfunction and inflammation in type 1 diabetic patients with or without diabetic nephropathy followed for 10 years - Association with mortality and decline of glomerular filtration rate. *Diabetes care* 2008;31(6):1170-6.
427. Grenier N, Mendichovszky I, de Senneville BD, Roujol S, Desbarats P, Pedersen M, Wells K, Frokiaer J, Gordon I. Measurement of Glomerular Filtration Rate With Magnetic Resonance Imaging: Principles, Limitations, and Expectations. *Seminars in nuclear medicine* 2008;38(1):47-55.
428. Schulz A, Hansch J, Kuhn K, Schlesener M, Kossmehl P, Nyengaard JR, Wendt N, Huber M, Kreutz R. Nephron deficit is not required for progressive proteinuria development in the Munich Wistar Fromter rat. *Physiological genomics* 2008;35(1):30-5.
429. de Seigneux S, Leroy V, Ghzili H, Rousselot M, Nielsen S, Rossier BC, Martin PY, Feraille E. NF-kappa B inhibits sodium transport via down-regulation of SGK1 in renal collecting duct principal cells. *Journal of biological chemistry* 2008;283(37):25671-81.
430. Dissing TH, Eskild-Jensen A, Mikkelsen MM, Pedersen M, Frokiaer J, Djurhuus JC, Gordon I. Normal differential renal function does not indicate a normal kidney after partial ureteropelvic obstruction and subsequent relief in 2-week-old piglets. *European journal of nuclear medicine and molecular imaging* 2008;35(9):1673-80.
431. Faerch M, Christensen JH, Corydon TJ, Kamperis K, de Zegher F, Gregersen N, Robertson GL, Rittig S. Partial nephrogenic diabetes insipidus caused by a novel mutation in the AVPR2 gene. *Clinical endocrinology* 2008;68(3):395-403.
432. Lajer M, Tarnow L, Jorsal A, Teerlink T, Parving HH, Rossing P. Plasma concentration of asymmetric dimethylarginine (ADMA) predicts cardiovascular morbidity and mortality in type 1 diabetic patients with diabetic nephropathy. *Diabetes care* 2008;31(4):747-52.
433. Nguyen TQ, Tarnow L, Jorsal A, Oliver N, Roestenberg P, Ito Y, Parving H-H, Rossing P, Van Nieuwenhoven FA, Goldschmeding R. Plasma connective tissue growth factor is an independent predictor of end-stage renal disease and mortality in type 1 diabetic nephropathy. *Diabetes care* 2008;31(6):1177-82.
434. Jorsal A, Tarnow L, Flyvbjerg A, Parving HH, Rossing P, Rasmussen LM. Plasma osteoprotegerin levels predict cardiovascular and all-cause mortality and deterioration of kidney function in type 1 diabetic patients with nephropathy. *Diabetologia* 2008;51(11):2100-7.
435. Nielsen J, Hoffer JD, Knepper MA, Agre P, Nielsen S, Fenton RA. Proteomic analysis of lithium-induced nephrogenic diabetes insipidus: Mechanisms for aquaporin 2 down-regulation and cellular proliferation. *Proceedings of the National Academy of Sciences of the United States of America* 2008;105(9):3634-9.
436. Fenton RA, Moeller HB. Recent discoveries in vasopressin-regulated aquaporin-2 trafficking. *Progress in brain research* 2008;170(0):571-9.
437. Dissing TH, Eskild-Jensen A, Pedersen M, Anderson PJ, Rittig N, Frokiaer J, Gordon I. Reproducibility and repeatability of differential renal function in 4-week-old piglets. *Nuclear medicine communications* 2008;29(1):76-82.
438. Jorsal A, Tarnow L, Frystyk J, Lajer M, Flyvbjerg A, Parving HH, Vionnet N, Rossing P. Serum adiponectin predicts all-cause mortality and end stage renal disease in patients with type I diabetes and diabetic nephropathy. *Kidney international* 2008;74(5):649-54.
439. Geyti CS, Odgaard E, Overgaard MT, Jensen MEJ, Leipziger J, Praetorius HA. Slow spontaneous [Ca²⁺] (i) oscillations reflect nucleotide release from renal epithelia. *Pflugers Archiv - European journal of physiology* 2008;455(6):1105-17.
440. Lodrup AB, Karstoft K, Dissing TH, Nyengaard JR, Pedersen M. The association between renal function and structural parameters: a pig study. *BMC nephrology* 2008;9(0):.
441. Kamperis K, Rittig S, Radvanska E, Jorgensen KA, Djurhuus JC. The effect of desmopressin on renal water and solute handling in desmopressin resistant monosymptomatic nocturnal enuresis. *Journal of urology* 2008;180(2):707-13.
442. Jorsal A, Tarnow L, Lajer M, Ek J, Hansen T, Pedersen O, Parving HH. The PPAR gamma 2 Pro12Ala variant predicts ESRD and mortality in patients with type 1 diabetes and diabetic nephropathy. *Molecular genetics and metabolism* 2008;94(3):347-51.
443. Persson F, Rossing P, Schjoedt KJ, Juhl T, Tarnow L, Stehouwer CDA, Schalkwijk C, Boomsma F,

- Frandsen E, Parving HH. Time course of the antiproteinuric and antihypertensive effects of direct renin inhibition in type 2 diabetes. *Kidney international* 2008;73(12):1419-25.
444. Razga Z, Nyengaard JR. Up- and down-regulation of angiotensin II AT(1)-A and AT(1)-B receptors in afferent and efferent rat kidney arterioles. *Journal of the renin-angiotensin-aldosterone system* 2008;9(4):196-201.
445. Fenton RA. Urea transporters and renal function: lessons from knockout mice. *Current opinion in nephrology and hypertension* 2008;17(5):513-8.
446. Wang G, Li C, Kim SW, Ring T, Wen J, Djourhuus JC, Wang W, Nielsen S, Frokiaer J. Ureter obstruction alters expression of renal acid-base transport proteins in rat kidney. *American journal of physiology - renal physiology* 2008;295(2):F497-506.
447. Wilmer MJ, Christensen EI, van den Heuvel LP, Mommens LA, Levchenko EN. Urinary protein excretion pattern and renal expression of megalin and cubilin in nephropathic cystinosis. *American journal of kidney diseases* 2008;51(6):893-903.
448. Hoffert JD, Fenton RA, Moeller HB, Simons B, Tchapyjnikov D, McDill BW, Yu MJ, Pisitkun T, Chen F, Knepper MA. Vasopressin-stimulated increase in phosphorylation at Ser(269) potentiates plasma membrane retention of aquaporin-2. *Journal of biological chemistry* 2008;283(36):24617-27.
449. Pfeffer MA, Burdmann EA, Chen CY, Cooper ME, de Zeeuw D, Eckardt KU, Feyzi JM, Ivanovich P, Kewalramani R, Levey AS, Lewis EF, McGill JB, McMurray JJV, Parfrey P, Parving HH, Remuzzi G, Singh AK, Solomon SD, Toto R. A Trial of Darbepoetin Alfa in Type 2 Diabetes and Chronic Kidney Disease. *New England journal of medicine* 2009;361(21):2019-32.
450. Lee DH, Riquier ADM, Yang LE, Leong PKK, Maunsbach AB, McDonough AA. Acute hypertension provokes acute trafficking of distal tubule Na-Cl cotransporter (NCC) to subapical cytoplasmic vesicles. *American journal of physiology - renal physiology* 2009;296(4):F810-8.
451. Lee DH, Riquier ADM, Yang LE, Leong PKK, Maunsbach AB, McDonough AA. Acute hypertension provokes acute trafficking of distal tubule Na-Cl cotransporter (NCC) to subapical cytoplasmic vesicles. *American journal of physiology - renal physiology* 2009;296(4):F810-8.
452. Wang GX, Topcu SO, Ring T, Wen JG, Djourhuus JC, Kwon TH, Nielsen S, Frokaer J. Age-dependent renal expression of acid-base transporters in neonatal ureter obstruction. *Pediatric nephrology* 2009;24(8):1487-500.
453. Parving HH, Brenner BM, McMurray JJV, de Zeeuw D, Haffner SM, Solomon SD, Chaturvedi N, Ghadanfar M, Weissbach N, Xiang ZH, Armbrrecht J, Pfeffer MA. Aliskiren Trial in Type 2 Diabetes Using Cardio-Renal Endpoints (ALTTITUDE): rationale and study design. *Nephrology, dialysis, transplantation* 2009;24(5):1663-71.
454. Bae EH, Lee J, Ma SK, Kim IJ, Frokiaer J, Nielsen S, Kim SY, Kim SW. alpha-Lipoic acid prevents cisplatin-induced acute kidney injury in rats. *Nephrology, dialysis, transplantation* 2009;24(9):2692-700.
455. Hertz JM. Alport syndrome: Molecular genetic aspects. *Danish medical bulletin* 2009;56(3):105-52.
456. Jensen AM, Bae EH, Fenton RA, Norregaard R, Nielsen S, Kim SW, Frokiaer J. Angiotensin II regulates V2 receptor and pAQP2 during ureteral obstruction. *American journal of physiology - renal physiology* 2009;296(1):F127-34.
457. Kwon TH, Nielsen J, Moller HB, Fenton RA, Nielsen S, Frokiaer J. Aquaporins in the kidney. *Handbook of experimental pharmacology* 2009;(190):95-132.
458. Nykjaer A, Schambye H, Pedersen AH, Nielsen H. Assessing low-dose gentamicin-induced kidney injury in rats by analysis of urine. *Journal of pharmacological and toxicological methods* 2009;60(3):316-20.
459. Schjoedt KJ, Christensen PK, Jorsal A, Boomsma F, Rossing P, Parving HH. Autoregulation of glomerular filtration rate during spironolactone treatment in hypertensive patients with type 1 diabetes: a randomized crossover trial. *Nephrology, dialysis, transplantation* 2009;24(11):3343-9.
460. Odgaard E, Praetorius HA, Leipziger J. AVP-stimulated nucleotide secretion in perfused mouse medullary thick ascending limb and cortical collecting duct. *The journal of medical investigation* 2009;56 Suppl0:262-3.
461. Odgaard E, Praetorius HA, Leipziger J. AVP-stimulated nucleotide secretion in perfused mouse medullary thick ascending limb and cortical collecting duct. *American journal of physiology - renal physiology* 2009;297(2):F341-9.
462. Odgaard E, Praetorius HA, Leipziger J. AVP-stimulated nucleotide secretion in perfused mouse medullary thick ascending limb and cortical collecting duct. *American journal of physiology - renal physiology* 2009;297(2):F341-9.
463. Lutken SC, Kim SW, Jonassen T, Marples D, Knepper MA, Kwon T-H, Frokiaer J, Nielsen S. Changes of renal AQP2, ENaC, and NHE3 in experimentally induced heart failure: Response to angiotensin II AT1 receptor blockade. *American journal of physiology - renal physiology* 2009;297(6):F1678-88.
464. Guzzi R, Bartucci R, Sportelli L, Esmann M, Marsh D. Conformational Heterogeneity and Spin-Labeled -SH Groups: Pulsed EPR Na,K-ATPase. *Biochemistry* 2009;48(35):8343-54.
465. Keller AK, Jorgensen TM, Olsen LH, Stolle LB. Detection of Local Metabolic Changes After Progressive and Stepwise Reduction of Renal Blood Flow in Pigs. *Transplantation proceedings* 2009;41(1):44-8.

466. Faerch M, Christensen JH, Rittig S, Johansson J-O, Gregersen N, de Zegher F, Corydon TJ. Diverse vasopressin V2 receptor functionality underlying partial congenital nephrogenic diabetes insipidus. *American journal of physiology - renal physiology* 2009;297(6):F1518-25.
467. Pedersen TX, Bro S, Andersen MH, Etzerodt M, Jauhainen M, Moestrup S, Nielsen LB. Effect of treatment with human apolipoprotein A-I on atherosclerosis in uremic apolipoprotein-E deficient mice. *Atherosclerosis* 2009;202(2):372-81.
468. Vase H, Lauridsen TG, Bech JN, Pedersen EB. Effects of dihydropyridine on renal water and aquaporin-2 excretion in humans. *Scandinavian journal of clinical & laboratory investigation* 2009;69(1):45-51.
469. Jang HR, Kim S, Heo NJ, Lee JH, Kim HS, Nielsen S, Jeon US, Oh YK, Na KY, Joo KW, Han JS. Effects of Thiazide on the Expression of TRPV5, Calbindin-D-28K, and Sodium Transporters in Hypercalciuric Rats. *Journal of Korean medical science* 2009;24(0):S161-9.
470. Fenton RA. Essential role of vasopressin-regulated urea transport processes in the mammalian kidney. *Pflügers Archiv - European journal of physiology* 2009;458(1):169-77.
471. Wen JG, Li ZZ, Zhang H, Wang Y, Wang GX, Wang QW, Nielsen S, Djurhuus JC, Frokiaer J. Expression of renal aquaporins is down-regulated in children with congenital hydronephrosis. *Scandinavian journal of urology and nephrology* 2009;43(6):486-93.
472. Hofmeister MV, Fenton RA, Praetorius J. Fluorescence isolation of mouse late distal convoluted tubules and connecting tubules: effects of vasopressin and vitamin D-3 on Ca²⁺ signaling. *American journal of physiology - renal physiology* 2009;296(1):F194-203.
473. Hofmeister MV, Fenton RA, Praetorius J. Fluorescence isolation of mouse late distal convoluted tubules and connecting tubules: Effects of vasopressin and vitamin D3 on Ca²⁺ signaling. *American journal of physiology - renal physiology* 2009;296(1):F194-203.
474. Friis UG, Madsen K, Svenningsen P, Hansen PBL, Gulaveerasingam A, Jorgensen F, Aalkjaer C, Skott O, Jensen BL. Hypotonicity-Induced Renin Exocytosis from Juxtaglomerular Cells Requires Aquaporin-1 and Cyclooxygenase-2. *Journal of the American Society of Nephrology* 2009;20(10):2154-61.
475. Zwang NA, Hoffert JD, Pisitkun T, Moeller HB, Fenton RA, Knepper MA. Identification of Phosphorylation-Dependent Binding Partners of Aquaporin-2 Using Protein Mass Spectrometry. *Journal of proteome research* 2009;8(3):1540-54.
476. Norregaard R, Bodker T, Jensen BL, Stodkilde L, Nielsen S, Frokiaer J. Increased renal adrenomedullin expression in rats with ureteral obstruction. *American journal of physiology - regulatory integrative and comparative physiology* 2009;296(1):R185-92.
477. Kuan Y, Surman J, Frystyk J, El Nahas AM, Flyvbjerg A, Haylor JL. Lack of effect of IGF-I on the glomerular filtration rate in non-diabetic patients with advanced chronic kidney disease. *Growth hormone & IGF research* 2009;19(3):219-25.
478. Robben JH, Fenton RA, Vargas SL, Schweer H, Peti-Peterdi J, Deen PMT, Milligan G. Localization of the succinate receptor in the distal nephron and its signaling in polarized MDCK cells. *Kidney international* 2009;76(12):1258-67.
479. Wen JG, Wang GX, Chen Y, Ringgaard S, Vinter-Jensen L, Jorgensen TM, Li ZZ, Stodkilde-Jorgensen H, Nielsen S, Djurhuus JC, Frokiaer J. Long-Term EGF Treatment Partially Prevents Reduction of Renal Blood Flow in Response to Neonatally Induced Partial Unilateral Ureteral Obstruction. *Nephron - experimental nephrology* 2009;111(2):E51-9.
480. Witt PM, Christensen JH, Schmidt EB, Dethlefsen C, Tjonneland A, Overvad K, Ewertz M. Marine n-3 polyunsaturated fatty acids in adipose tissue and breast cancer risk: a case-cohort study from Denmark. *Cancer causes & control* 2009;20(9):1715-21.
481. Praetorius HA. Measuring Cilium-Induced Ca²⁺ Increases in Cultured Renal Epithelia. *Cilia: structure and motility* 2009;91(0):299-313.
482. Keller AK, Jorgensen TM, Ravlo K, Nielsen TK, Olsen LH, Stolle LB. Microdialysis for detection of renal ischemia after experimental renal transplantation. *The journal of urology* 2009;182(4 Suppl):1854-9.
483. Tarnow I, Michelson AD, Barnard MR, Frelinger AL, Aasted B, Jensen BR, Parving HH, Rossing P, Tarnow L. Nephropathy in Type 1 diabetes is associated with increased circulating activated platelets and platelet hyperreactivity. *Platelets* 2009;20(7):513-9.
484. Simonsen U, Rodriguez-Rodriguez R, Dalsgaard T, Buus NH, Stankevicius E. Novel approaches to improving endothelium-dependent nitric oxide-mediated vasodilatation. *Pharmacological reports* 2009;61(1):105-15.
485. Schjoedt K, Astrup A, Persson F, Frandsen E, Boomsma F, Rossing K, Tarnow L, Rossing P, Parving HH. Optimal dose of lisinopril for renoprotection in type 1 diabetic patients with diabetic nephropathy: a randomised crossover trial. *Diabetologia* 2009;52(1):46-9.
486. Jensen AM, Norregaard R, Topcu SO, Frokiaer J, Pedersen M. Oxygen tension correlates with regional blood flow in obstructed rat kidney. *Journal of experimental biology* 2009;212(19):3156-63.
487. Eladari D, Chambrey R, Friche S, Vallet M, Edwards A. Pendrin as a regulator of ECF and blood pressure. *Current opinion in nephrology and hypertension* 2009;18(4):356-62.

488. Olesen ETB, de Seigneux S, Wang GX, Lutken SC, Frokiaer J, Kwon TH, Nielsen S. Rapid and segmental specific dysregulation of AQP2, S256-pAQP2 and renal sodium transporters in rats with LPS-induced endotoxaemia. *Nephrology, dialysis, transplantation* 2009;24(8):2338-49.
489. Imnaten M, Blanchard-Gutton N, Praetorius J, Harvey BJ. Rapid effects of 17 beta-estradiol on TRPV5 epithelial Ca²⁺ channels in rat renal cells. *Steroids* 2009;74(8):642-9.
490. Christensen EI, Verroust PJ, Nielsen R. Receptor-mediated endocytosis in renal proximal tubule. *Pflugers Archiv - European journal of physiology* 2009;458(6):1039-48.
491. Praetorius HA, Leipziger J. Released nucleotides amplify the ciliium-dependent, flow-induced [Ca²⁺] (i) response in MDCK cells. *Acta physiologica* 2009;197(3):241-51.
492. Persson F, Schalkwijk C, Rossing P, Danser AHJ, Reinhard H, Boomsma F, Juhl T, Frandsen E, Stehouwer CDA, Parving HH. Renal Effects of Aliskiren Compared With and in Combination With Irbesartan in Patients With Type 2 Diabetes, Hypertension, and Albuminuria. *Diabetes care* 2009;32(10):1873-9.
493. Moeller HB, MacAulay N, Knepper MA, Fenton RA. Role of multiple phosphorylation sites in the COOH-terminal tail of aquaporin-2 for water transport: Evidence against channel gating. *American journal of physiology - renal physiology* 2009;296(3):F649-57.
494. Moeller HB, MacAulay N, Knepper MA, Fenton RA. Role of multiple phosphorylation sites in the COOH-terminal tail of aquaporin-2 for water transport: evidence against channel gating. *American journal of physiology - renal physiology* 2009;296(3):F649-57.
495. Fellstrom BC, Jardine AG, Schmieder RE, Holdaas H, Bannister K, Beutler J, Chae DW, Chevaile A, Cobbe SM, Gronhagen-Riska C, De Lima JJ, Lins R, Mayer G, McMahon AW, Parving HH, Remuzzi G, Samuelsson O, Sonkodi S, Suleymanlar G, Tsakiris D, Tesar V, Todorov V, Wiecek A, Wuthrich RP, Gottlow M, Johnsson E, Zannad F. Rosuvastatin and Cardiovascular Events in Patients Undergoing Hemodialysis. *New England journal of medicine* 2009;360(14):1395-407.
496. Moeller HB, Knepper MA, Fenton RA. Serine 269 phosphorylated aquaporin-2 is targeted to the apical membrane of collecting duct principal cells. *Kidney international* 2009;75(3):295-303.
497. Hovind P, Rossing P, Tarnow L, Johnson RJ, Parving H-H. Serum uric acid as a predictor for development of diabetic nephropathy in type 1 diabetes: An inception cohort study. *Diabetes* 2009;58(7):1668-71.
498. Razga Z, Nyengaard JR. The effect of angiotensin II on the number of macula densa cells through the AT1 receptor. *Nephron - physiology* 2009;112(2):p37-43.
499. Simonsen U, Christensen FH, Buus NH. The effect of tempol on endothelium-dependent vasodilatation and blood pressure. *Pharmacology & therapeutics* 2009;122(2):109-24.
500. Nielsen SE, Sugaya T, Tarnow L, Lajer M, Schjoedt KJ, Astrup AS, Baba T, Parving H-H, Rossing P. Tubular and glomerular injury in diabetes and the impact of ACE inhibition. *Diabetes care* 2009;32(9):1684-8.
501. Wang GX, Ring T, Li CL, Kim SW, Wen JG, Djurhuus JC, Nielsen S, Frokiaer J. Unilateral Ureteral Obstruction Alters Expression of Acid-Base Transporters in Rat Kidney. *Journal of urology* 2009;182(6):2964-73.
502. Babavali M, Esmann M, Fedosova NU, Marsh D. Urea-Induced Unfolding of Na,K-ATPase As Evaluated by Electron Paramagnetic Resonance Spectroscopy. *Biochemistry* 2009;48(38):9022-30.
503. Rathcke CN, Persson F, Tarnow L, Rossing P, Vestergaard H. YKL-40, a Marker of Inflammation and Endothelial Dysfunction, Is Elevated in Patients With Type 1 Diabetes and Increases With Levels of Albuminuria. *Diabetes care* 2009;32(2):323-8.
504. Fenton RA, Moeller HB, Nielsen S, de Groot BL, Rutzler M. A plate reader-based method for cell water permeability measurement. *American journal of physiology - renal physiology* 2010;298(1):F224-30.
505. Alkhalaf A, Bakker SJJ, Bilo HJG, Gans ROB, Navis GJ, Postmus D, Forsblom C, Groop PH, Vionnet N, Hadjadj S, Marre M, Parving HH, Rossing P, Tarnow L. A polymorphism in the gene encoding carnosinase (CNDP1) as a predictor of mortality and progression from nephropathy to end-stage renal disease in type 1 diabetes mellitus. *Diabetologia* 2010;53(12):2562-8.
506. Maeda S, Kobayashi M, Araki S, Babazono T, Freedman BI, Bostrom MA, Cooke JN, Toyoda M, Umezono T, Tarnow L, Hansen T, Gaede P, Jorsal A, Ng DPK, Ikeda M, Yanagimoto T, Tsunoda T, Unoki H, Kawai K, Imanishi M, Suzuki D, Shim HD, Park KS, Kashiwagi A, Iwamoto Y, Kaku K, Kawamori R, Parving HH, Bowden DW, Pedersen O, Nakamura Y. A Single Nucleotide Polymorphism within the Acetyl-Coenzyme A Carboxylase Beta Gene Is Associated with Proteinuria in Patients with Type 2 Diabetes. *PLoS genetics* 2010;6(2):.
507. Pedersen EB, Thomsen IM, Lauridsen TG. Abnormal function of the vasopressin-cyclic-AMP-aquaporin2 axis during urine concentrating and diluting in patients with reduced renal function. A case control study. *BMC nephrology* 2010;110:.
508. Paulsen L, Matthesen SK, Bech JN, Starklint J, Pedersen EB. Acute Effects of Atorvastatin on Glomerular Filtration Rate, Tubular Function, Blood Pressure, and Vasoactive Hormones in Patients With Type 2 Diabetes. *Journal of clinical pharmacology* 2010;50(7):816-22.

509. Rieg T, Tang T, Murray F, Schroth J, Insel PA, Fenton RA, Hammond HK, Vallon V. Adenylate cyclase 6 determines cAMP formation and aquaporin-2 phosphorylation and trafficking in inner medulla. *Journal of the American Society of Nephrology* 2010;21(12):2059-68.
510. Simmons MN, Subramanian V, Crouzet S, Haber GP, Colombo JR, Ukimura O, Neilsen S, Gill IS. alpha-Melanocyte Stimulating Hormone Analogue AP214 Protects Against Ischemia Induced Acute Kidney Injury in a Porcine Surgical Model. *Journal of urology* 2010;183(4):1625-9.
511. Riquier-Brison ADM, Leong PKK, Pihakaski-Maunsbach K, McDonough AA. Angiotensin II stimulates trafficking of NHE3, NaPi2, and associated proteins into the proximal tubule microvilli. *American journal of physiology - renal physiology* 2010;298(1):F177-86.
512. Hansen TK, Forsblom C, Saraheimo M, Thorn L, Waden J, Hoyem P, Ostergaard J, Flyvbjerg A, Groop PH. Association between mannose-binding lectin, high-sensitivity C-reactive protein and the progression of diabetic nephropathy in type 1 diabetes. *Diabetologia* 2010;53(7):1517-24.
513. Niemann AK, Udesen J, Thysoe S, Nygaard JV, Frund ET, Petersen SE, Hasenkam JM. Can sites prone to flow induced vascular complications in a-v fistulas be assessed using computational fluid dynamics?. *Journal of biomechanics* 2010;43(10):2002-9.
514. Takahashi K, Wall SB, Suzuki H, Smith IV AD, Hall S, Poulsen K, Kilian M, Mobley JA, Julian BA, Mestecky J, Novak J, Renfrow MB. Clustered O-glycans of IgA1: Defining macro- and microheterogeneity by use of electron capture/transfer dissociation. *Molecular and cellular proteomics* 2010;9(11):2545-57.
515. Amsellem S, Gburek J, Hamard G, Nielsen R, Wilnow TE, Devuyt O, Nexo E, Verroust PJ, Christensen EI, Kozyraki R. Cubilin Is Essential for Albumin Reabsorption in the Renal Proximal Tubule. *Journal of the American Society of Nephrology* 2010;21(11):1859-67.
516. Jensen AM, Bae EH, Norregaard R, Wang GX, Nielsen S, Schweer H, Kim SW, Frokiaer J. Cyclooxygenase 2 inhibition exacerbates AQP2 and pAQP2 downregulation independently of V2 receptor abundance in the postobstructed kidney. *American journal of physiology - renal physiology* 2010;298(4):F941-50.
517. Baggaley E, Nielsen S, Marples D. Dehydration-induced increase in aquaporin-2 protein abundance is blocked by nonsteroidal anti-inflammatory drugs. *American journal of physiology - renal physiology* 2010;298(4):F1051-8.
518. Flyvbjerg A. Diabetic angiopathy, the complement system and the tumor necrosis factor superfamily. *Nature reviews endocrinology* 2010;6(2):94-101.
519. Lauridsen TG, Vase H, Bech JN, Nielsen S, Pedersen EB. Direct effect of methylprednisolone on renal sodium and water transport via the principal cells in the kidney. *European journal of endocrinology* 2010;162(5):961-9.
520. Overgaard-Steensen C, Larsson A, Bluhme H, Tonnesen E, Frokiaer J, Ring T. Edelman's equation is valid in acute hyponatremia in a porcine model: plasma sodium concentration is determined by external balances of water and cations. *American journal of physiology - regulatory integrative and comparative physiology* 2010;298(1):R120-9.
521. Brochner AC, Dagnaes-Hansen F, Toft P. Effect of renal and non-renal ischemia/reperfusion on cell-mediated immunity in organs and plasma. *APMIS* 2010;118(2):101-7.
522. Kamperis K, Hagstroem S, Radvanska E, Rittig S, Djurhuus JC. Excess diuresis and natriuresis during acute sleep deprivation in healthy adults. *American journal of physiology - renal physiology* 2010;299(2):F404-11.
523. Clausen T. Hormonal and pharmacological modification of plasma potassium homeostasis. *Fundamental & clinical pharmacology* 2010;24(5):595-605.
524. Coschigano KT, Wetzel AN, Obichere N, Sharma A, Lee S, Rasch R, Guigneaux MM, Flyvbjerg A, Wood TG, Kopchick JJ. Identification of differentially expressed genes in the kidneys of growth hormone transgenic mice. *Growth hormone & IGF research* 2010;20(5):345-55.
525. Persson F, Lewis JB, Lewis EJ, Rossing P, Hollenberg NK, Parving HH. Impact of Baseline Renal Function on the Efficacy and Safety of Aliskiren Added to Losartan in Patients With Type 2 Diabetes and Nephropathy. *Diabetes care* 2010;33(11):2304-9.
526. Carlsen I, Donohue KE, Jensen AM, Selzer AL, Chen J, Poppas DP, Felsen D, Frokiaer J, Norregaard R. Increased cyclooxygenase-2 expression and prostaglandin E-2 production in pressurized renal medullary interstitial cells. *American journal of physiology - regulatory integrative and comparative physiology* 2010;299(3):R823-31.
527. Lauridsen TG, Vase H, Starklint J, Graffe CC, Bech JN, Nielsen S, Pedersen EB. Increased renal sodium absorption by inhibition of prostaglandin synthesis during fasting in healthy man. A possible role of the epithelial sodium channels.. *BMC nephrology* 2010;11(0):28.
528. Praetorius HA, Leipziger J. Intrarenal Purinergic Signaling in the Control of Renal Tubular Transport. *Annual review of physiology* 2010;72(0):377-93.
529. Trepiccione F, Christensen BM. Lithium-induced nephrogenic diabetes insipidus: new clinical and experimental findings.. *Journal of nephrology* 2010;23 Suppl 16(0):S43-8.

530. Jorgensen B, Olsen LH, Jorgensen TM. Long-term follow-up in spinal dysraphism: Outcome of renal function and urinary and faecal continence. *Scandinavian journal of urology and nephrology* 2010;44(2):95-100.
531. Iversen P, Chen JW, Tietze I, Christiansen JS, Flyvbjerg A, Frystyk J. Marked reductions in bioactive insulin-like growth factor I (IGF-I) during hemodialysis. *Growth hormone & IGF research* 2010;20(2):156-61.
532. Praetorius J. Na⁺-coupled bicarbonate transporters in duodenum, collecting ducts and choroid plexus.. *Journal of nephrology* 2010;23 Suppl 160:S35-42.
533. Nielsen SE, Schjoedt KJ, Astrup AS, Tarnow L, Lajer M, Hansen PR, Parving H-H, Rossing P. Neutrophil gelatinase-associated lipocalin (NGAL) and kidney injury molecule 1 (KIM1) in patients with diabetic nephropathy: A cross-sectional study and the effects of lisinopril. *Diabetic medicine* 2010;27(10):1144-50.
534. Pedersen KR, Ravn HB, Hjortdal VE, Norregaard R, Povlsen JV. Neutrophil Gelatinase-Associated Lipocalin (NGAL): Validation of commercially available ELISA. *Scandinavian journal of clinical & laboratory investigation* 2010;70(5):374-82.
535. Persson F, Rossing P, Reinhard H, Juhl T, Stehouwer CDA, Schalkwijk C, Danser AHJ, Boomsma F, Frandsen E, Parving HH. Optimal antiproteinuric dose of aliskiren in type 2 diabetes mellitus: a randomised crossover trial. *Diabetologia* 2010;53(8):1576-80.
536. Moeller HB, Praetorius J, Rutzler MR, Fenton RA. Phosphorylation of aquaporin-2 regulates its endocytosis and protein-protein interactions. *Proceedings of the National Academy of Sciences of the United States of America* 2010;107(1):424-9.
537. Lajer M, Jorsal A, Tarnow L, Parving HH, Rossing P. Plasma Growth Differentiation Factor-15 Independently Predicts All-Cause and Cardiovascular Mortality As Well As Deterioration of Kidney Function in Type 1 Diabetic Patients With Nephropathy. *Diabetes care* 2010;33(7):1567-72.
538. Skott M, Norregaard R, Sorensen HB, Kwon TH, Frokiaer J, Nielsen S. Pre-existing renal failure worsens the outcome after intestinal ischaemia and reperfusion in rats. *Nephrology, dialysis, transplantation* 2010;25(11):3509-17.
539. Lauridsen TG, Vase H, Starklint J, Bech JN, Pedersen EB. Protein-enriched diet increases water absorption via the aquaporin-2 water channels in healthy humans. *Nephrology, dialysis, transplantation* 2010;25(8):2502-10.
540. Nielsen R, Christensen EL. Proteinuria and events beyond the slit. *Pediatric nephrology* 2010;25(5):813-22.
541. Xie LK, Hoffert JD, Chou CL, Yu MJ, Pisitkun T, Knepper MA, Fenton RA. Quantitative analysis of aquaporin-2 phosphorylation. *American journal of physiology - renal physiology* 2010;298(4):F1018-23.
542. Overgaard-Steensen C, Stodkilde-Jorgensen H, Larsson A, Broch-Lips M, Tonnesen E, Frokiaer J, Ring T. Regional differences in osmotic behavior in brain during acute hyponatremia: an in vivo MRI-study of brain and skeletal muscle in pigs. *American journal of physiology - regulatory integrative and comparative physiology* 2010;299(2):R521-32.
543. Damkjaer M, Vafaei M, Moller ML, Braad PE, Petersen H, Hoiland-Carlsen PF, Bie P. Renal cortical and medullary blood flow responses to altered NO availability in humans. *American journal of physiology - regulatory integrative and comparative physiology* 2010;299(6):R1449-55.
544. Pedersen M, Laustsen C, Perot V, Basseau F, Moonen C, Grenier N. Renal hemodynamics and oxygenation in transient renal artery occluded rats evaluated with iron-oxide particles and oxygenation-sensitive imaging. *Zeitschrift für Medizinische Physik* 2010;20(2):134-42.
545. Gerritsen KG, Peters HP, Nguyen TQ, Koeners MP, Wetzel JF, Joles JA, Christensen EL, Verroust PJ, Li D, Oliver N, Xu L, Kok RJ, Goldschmeding R. Renal proximal tubular dysfunction is a major determinant of urinary connective tissue growth factor excretion. *American journal of physiology - renal physiology* 2010;298(6):F1457-64.
546. Pihakaski-Maunsbach K, Nonaka S, Vorum H, Maunsbach AB. Response of IMCD3 cells to hypertonic challenges as analyzed by electron microscopy. *Journal of electron microscopy* 2010;59(6):481-94.
547. de Zeeuw D, Agarwal R, Amdahl M, Audhya P, Coyne D, Garimella T, Parving HH, Pritchett Y, Remuzzi G, Ritz E, Andress D. Selective vitamin D receptor activation with paricalcitol for reduction of albuminuria in patients with type 2 diabetes (VITAL study): a randomised controlled trial. *Lancet* 2010;376(9752):1543-51.
548. Sondergaard H, Juul S. Self-rated health and functioning in patients with chronic renal disease. *Danish medical bulletin* 2010;57(12):.
549. Faerch M, Corydon TJ, Rittig S, Christensen JH, Hertz JM, Jendle J. Skewed X-chromosome inactivation causing diagnostic misinterpretation in congenital nephrogenic diabetes insipidus. *Scandinavian journal of urology and nephrology* 2010;44(5):324-30.
550. Lajer M, Tarnow I, Michelson AD, Jorsal A, Frelinger AL, Parving HH, Rossing P, Tarnow L. Soluble CD40 ligand is elevated in Type 1 diabetic nephropathy but not predictive of mortality, cardiovascular events or kidney function. *Platelets* 2010;21(7):525-32.
551. Reiche J, Theilig F, Rafiqi FH, Carlo AS, Militz D, Mutig K, Todiras M, Christensen EL, Ellison DH, Bader M, Nykjaer A, Bachmann S, Alessi D, Wilnow TE. SORLA/SORL1 Functionally Interacts with SPAK To Control Renal Activation of Na⁺-K⁺-Cl⁻ Cotransporter 2. *Molecular & cellular proteomics* 2010;30(12):3027-37.

552. Jorgensen B, Karstoft K, Jorgensen TM, Rittig S, Frokiaer J, Pedersen M. Structural and functional MRI in children with renal disease: First experience. *Zeitschrift für Medizinische Physik* 2010;20(2):115-21.
553. Astrup AS, Tarnow L, Jorsal A, Lajer M, Nzietchueng R, Benetos A, Rossing P, Parving HH. Telomere length predicts all-cause mortality in patients with type 1 diabetes. *Diabetologia* 2010;53(1):45-8.
554. Svensson M, Frobert O, Schmidt EB, Jorgensen KA, Simonsen U, Christensen JH. The effect of n-3 fatty acids on levels of methylarginines in patients with end-stage renal disease. *Journal of nephrology* 2010;23(4):459-64.
555. Vinge L, Lees GE, Nielsen R, Kashtan CE, Bahr A, Christensen EI. The effect of progressive glomerular disease on megalin-mediated endocytosis in the kidney. *Nephrology, dialysis, transplantation* 2010;25(8):2458-67.
556. Christ A, Terryn S, Schmidt V, Christensen EI, Huska MR, Andrade-Navarro MA, Hubner N, Devuyt O, Hammes A, Willnow TE. The soluble intracellular domain of megalin does not affect renal proximal tubular function in vivo. *Kidney international* 2010;78(5):473-7.
557. El Moghrabi S, Houillier P, Picard N, Sohet F, Wootla B, Bloch-Faure M, Leviel F, Cheval L, Frische S, Meneton P, Eladari D, Chambrey R. Tissue kallikrein permits early renal adaptation to potassium load. *Proceedings of the National Academy of Sciences of the United States of America* 2010;107(30):13526-31.
558. Elmholdt TR, Jorgensen B, Ramsing M, Pedersen M, Olesen AB. Two cases of nephrogenic systemic fibrosis after exposure to the macrocyclic compound gadobutrol. *NDT plus* 2010;3(3):285-7.
559. Nielsen SE, Sugaya T, Hovind P, Baba T, Parving HH, Rossing P. Urinary Liver-Type Fatty Acid-Binding Protein Predicts Progression to Nephropathy in Type 1 Diabetic Patients. *Diabetes care* 2010;33(6):1320-4.
560. Andersen S, Mischak H, Zurbig P, Parving HH, Rossing P. Urinary proteome analysis enables assessment of renoprotective treatment in type 2 diabetic patients with microalbuminuria. *BMC nephrology* 2010;11:29.
561. Norregaard R, Jensen BL, Topcu SO, Wang GX, Schweer H, Nielsen S, Frokiaer J. Urinary tract obstruction induces transient accumulation of COX-2-derived prostanoids in kidney tissue. *American journal of physiology - regulatory integrative and comparative physiology* 2010;298(4):R1017-25.
562. Hwang S, Gunaratne R, Rinschen MM, Yu M-J, Pisitkum T, Hoffert JD, Fenton RA, Knepper MA, Chou C-L. Vasopressin increases phosphorylation of Ser84 and Ser486 in Slc14a2 collecting duct urea transporters. *American journal of physiology - renal physiology* 2010;299(3):F559-67.
563. Pedersen NB, Hofmeister MV, Rosenbaek LL, Nielsen J, Fenton RA. Vasopressin induces phosphorylation of the thiazide-sensitive sodium chloride cotransporter in the distal convoluted tubule. *Kidney international* 2010;78(2):160-9.
564. Lima WR, Parreira KS, Devuyt O, Caplanusi A, N'Kuli F, Marien B, Van Der Smissen P, Alves PMS, Verroust P, Christensen EI, Terzi F, Matter K, Balda MS, Pierreux CE, Courtoy PJ. ZONAB Promotes Proliferation and Represses Differentiation of Proximal Tubule Epithelial Cells. *Journal of the American Society of Nephrology* 2010;21(3):478-88.

Region Hovedstaden (øvrige hospitaler)

Amager Hospital

1. Christiansen MS, Hommel E, Magid E, Feldt-Rasmussen B. Orosomuroid in urine predicts cardiovascular and over-all mortality in patients with Type II diabetes. *Diabetologia* 2002;45(1):115-20.
2. Sorensen CR, Brendorp B, Rask-Madsen C, Kober L, Kjoller E, Torp-Pedersen C. The prognostic importance of creatinine clearance after acute myocardial infarction. *European heart journal* 2002;23(12):948-52.
3. Christiansen MS, Hommel E, Magid E, Feldt-Rasmussen B. Orosomuroid in urine is a powerful predictor of cardiovascular mortality in normoalbuminuric patients with type 2 diabetes at five years of follow-up. *Diabetologia* 2005;48(2):386-93.
4. Christiansen MS, Iversen K, Larsen CT, Goetze JP, Hommel E, Molvig J, Pedersen BK, Magid E, Feldt-Rasmussen B. Increased urinary orosomuroid excretion: a proposed marker for inflammation and endothelial dysfunction in patients with type 2 diabetes. *Scandinavian journal of clinical & laboratory investigation* 2009;69(2):272-81.
5. Christiansen MS, Hommel E, Friberg L, Molvig J, Magid E, Feldt-Rasmussen B. Increased urinary orosomuroid excretion is not related to impaired renal function in patients with type 2 diabetes. *Journal of diabetes and its complications* 2010;24(1):28-36.
6. Christiansen MS, Hesse D, Ekbom P, Hesse U, Damm P, Hammer E, Feldt-Rasmussen B, Mathiesen E. Increased urinary orosomuroid excretion predicts preeclampsia in pregnant women with pregestational type 1 diabetes. *Diabetes research and clinical practice* 2010;89(1):16-21.

Bispebjerg Hospital

1. Clausen P, Jensen JS, Jensen G, Borch-Johnsen K, Feldt-Rasmussen B. Elevated urinary albumin excretion is associated with impaired arterial dilatatory capacity in clinically healthy subjects. *Circulation* 2001;103(14):1869-74.
2. Jensen JS, Feldt-Rasmussen BF, Strandgaard S, Schroll M, Borch-Johnsen K. Microalbuminuria is associated with a fourfold increased risk of ischaemic heart disease in hypertensive patients. *Ugeskrift for læger* 2002;164(32):3773-7.
3. Christiansen MS, Hommel E, Magid E, Feldt-Rasmussen B. Orosomuroid in urine predicts cardiovascular and over-all mortality in patients with Type II diabetes. *Diabetologia* 2002;45(1):115-20.
4. Kornerup K, Nordestgaard BG, Feldt-Rasmussen B, Borch-Johnsen K, Jensen KS, Jensen JS. Transvascular low-density lipoprotein transport in patients with diabetes mellitus (type 2) - A noninvasive in vivo isotope technique. *Arteriosclerosis thrombosis and vascular biology* 2002;22(7):1168-74.
5. Kornerup K, Nordestgaard BG, Feldt-Rasmussen B, Borch-Johnsen K, Jensen KS, Jensen JS. Increased transvascular low density lipoprotein transport in insulin dependent diabetes: a mechanistic model for development of atherosclerosis. *Atherosclerosis* 2003;170(1):163-8.
6. Kornerup K, Nordestgaard BG, Jensen TK, Feldt-Rasmussen B, Eiberg JP, Jensen KS, Jensen JS. Transendothelial exchange of low-density lipoprotein is unaffected by the presence of severe atherosclerosis. *Cardiovascular research* 2004;64(2):337-45.
7. Jensen JS, Feldt-Rasmussen B, Jensen KS, Clausen P, Henrik SB, Nordestgaard BG. Transendothelial lipoprotein exchange and microalbuminuria. *Cardiovascular research* 2004;63(1):149-54.
8. Jensen TK, Nordestgaard BG, Feldt-Rasmussen B, Jensen KS, Jensen JS. Transvascular lipoprotein transport in patients with chronic renal disease. *Kidney international* 2004;66(1):275-80.
9. Klausen K, Borch-Johnsen K, Feldt-Rasmussen B, Jensen G, Clausen P, Scharling H, Appleyard M, Jensen JS. Very low levels of microalbuminuria are associated with increased risk of coronary heart disease and death independently of renal function, hypertension, and diabetes. *Circulation* 2004;110(1):32-5.
10. Jensen JS, Feldt-Rasmussen B, Borch-Johnsen K, Jensen KS, Nordestgaard BG. Increased transvascular lipoprotein transport in diabetes: Association with albuminuria and systolic hypertension. *Journal of clinical endocrinology & metabolism* 2005;90(8):4441-5.
11. Klausen KP, Scharling H, Jensen JS. Very low level of microalbuminuria is associated with increased risk of death in subjects with cardiovascular or cerebrovascular diseases. *Journal of internal medicine* 2006;260(3):231-7.
12. Klausen KP, Parving HH, Scharling H, Jensen JS. The association between metabolic syndrome, microalbuminuria and impaired renal function in the general population: impact on cardiovascular disease and mortality. *Journal of internal medicine* 2007;262(4):470-8.

13. Christiansen MS, Hommel E, Friberg L, Molvig J, Magid E, Feldt-Rasmussen B. Increased urinary orosomucoid excretion is not related to impaired renal function in patients with type 2 diabetes. *Journal of diabetes and its complications* 2010;24(1):28-36.
14. von Essen MR, Kongsbak M, Schjerling P, Olgaard K, Odum N, Geisler C. Vitamin D controls T cell antigen receptor signaling and activation of human T cells. *Nature immunology* 2010;11(4):344-U56.

Bornholms Hospital

1. Holm J, Ravn J, Hansen SI. Urinary excretion of alpha1-microglobulin and albumin in acute myocardial infarction - Correlation with plasma concentrations of troponin I and C-reactive protein. *Scandinavian journal of urology and nephrology* 2006;40(4):339-44.
2. Krane V, Berger M, Lilienthal J, Winkler K, Schambeck C, Wanner C. Antibodies to Platelet Factor 4-Heparin Complex and Outcome in Hemodialysis Patients with Diabetes. *Clinical journal of the American Society of Nephrology* 2010;5(5):874-81.

Frederiksberg Hospital

1. Petersen IJ, Petersen JR, Talleruphuus U, Moller ML, Ladefoged SD, Mehlsen J, Jensen HAE. A randomized and double-blind comparison of isradipine and spirapril as monotherapy and in combination on the decline in renal function in patients with chronic renal failure and hypertension. *Clinical nephrology* 2001;55(5):375-83.
2. Johansen TL, Kjaer A. Reversible renal impairment induced by treatment with the angiotensin II receptor antagonist candesartan in a patient with bilateral renal artery stenosis. *BMC nephrology* 2001;2(0):1-5.
3. Svensson M, Gustafsson F, Galatius S, Hildebrandt PR, Atar D. Hyperkalemia and impaired renal function in patients taking spironolactone for congestive heart failure: retrospective study. *British medical journal* 2003;327(7424):1141-2.
4. Svensson M, Gustafsson F, Galatius S, Hildebrandt PR, Atar D. [Hyperkalemia and impaired renal function in patients taking spironolactone for congestive heart failure. A retrospective analysis of 125 consecutive cases]. *Ugeskrift for læger* 2004;166(37):3201-.
5. Svensson M, Gustafsson F, Galatius S, Hildebrandt PR, Atar D. How prevalent is hyperkalemia and renal dysfunction during treatment with spironolactone in patients with congestive heart failure?. *Journal of cardiac failure* 2004;10(4):297-303.
6. Schou M, Dalsgaard MK, Clemmesen O, Dawson EA, Yoshiga CC, Nielsen HB, Gustafsson F, Hildebrandt PR, Secher NH. Kidneys extract BNP and NT-proBNP in healthy young men. *Journal of applied physiology* 2005;99(5):1676-80.
7. Tarnow L, Hildebrandt P, Hansen BV, Borch-Johnsen K, Parving HH. Plasma N-terminal pro-brain natriuretic peptide as an independent predictor of mortality in diabetic nephropathy. *Diabetologia* 2005;48(1):149-55.
8. Schou M, Gustafsson F, Kistorp CN, Corell P, Kjaer A, Hildebrandt PR. Effects of body mass index and age on N-terminal pro-brain natriuretic peptide are associated with glomerular filtration rate in chronic heart failure patients. *Clinical chemistry* 2007;53(11):1928-35.
9. Helleskov Madsen L, Ladefoged S, Hildebrandt P, Atar D. Comparison of four different cardiac troponin assays in patients with end-stage renal disease on chronic haemodialysis. *Acute cardiac care* 2008;10(3):173-80.
10. Ewers B, Riserus U, Marckmann P. Effects of Unsaturated Fat Dietary Supplements on Blood Lipids, and on Markers of Malnutrition and Inflammation in Hemodialysis Patients. *Journal of renal nutrition* 2009;19(5):401-11.
11. Gutte H, Moller ML, Pfeifer AK, Thorup J, Borgwardt L, Borgwardt L, Kristoffersen US, Kjaer A. Estimating GFR in children with 99mTc-DTPA renography: a comparison with single-sample 51Cr-EDTA clearance. *Clinical physiology and functional imaging* 2010;30(3):169-74.
12. Damkjaer M, Vafae M, Moller ML, Braad PE, Petersen H, Hoilund-Carlsen PF, Bie P. Renal cortical and medullary blood flow responses to altered NO availability in humans. *American journal of physiology - regulatory integrative and comparative physiology* 2010;299(6):R1449-55.

Frederikssund Hospital

1. Molsted S, Aadahl M, Schou L, Eidemak I. Self-rated health and employment status in chronic haemodialysis patients. *Scandinavian journal of urology and nephrology* 2004;38(2):174-8.
2. Myrup B. The vascular wall and the haemostatic balance in type 1 diabetic patients with nephropathy. *Vascular disease prevention* 2007;4(3):237-46.

Gentofte Hospital

1. Elung-Jensen T, Heisterberg J, Kamper AL, Sonne J, Strandgaard S, Larsen NE. High serum enalaprilat in chronic renal failure. *Journal of the renin-angiotensin-aldosterone system* 2001;2(4):240-5.
2. Schou M, Gabrielsen A, Bruun NE, Skott P, Pump B, Dige-Petersen H, Frandsen E, Bie P, Warberg J, Christensen NJ, Norsk P. Angiotensin II attenuates the natriuresis of water immersion in humans. *American journal of physiology - regulatory integrative and comparative physiology* 2002;283(1):R187-96.
3. Hasbak P, Jensen LT, Ibsen H. Hypertension and renovascular disease: follow-up on 100 renal vein renin samplings. *Journal of human hypertension* 2002;16(4):275-80.
4. Jakobsen HL, Dragsted J, Frimodt-Moller C. Nephropexy ad modum Albarran Marion - Long-term follow-up. *Scandinavian journal of urology and nephrology* 2002;36(4):278-80.
5. Bestle MH, Olsen NV, Poulsen TD, Roach R, Fogh-Andersen N, Bie P. Prolonged hypobaric hypoxemia attenuates vasopressin secretion and renal response to osmostimulation in men. *Journal of applied physiology* 2002;92(5):1911-22.
6. Heitmann M, Davidsen U, Stokholm KH, Rasmussen K, Burchardt H, Petersen EB. Renal and cardiac function during alpha(1)-beta-blockade in congestive heart failure. *Scandinavian journal of clinical & laboratory investigation* 2002;62(2):97-104.
7. Kamper AL, Nielsen AH, Baekgaard N, Just S. Renal graft failure after addition of an angiotensin II receptor antagonist to an angiotensin-converting enzyme inhibitor: unmasking of an unknown iliac artery stenosis. *Journal of the renin-angiotensin-aldosterone system* 2002;3(2):135-7.
8. Sorensen CR, Brendorp B, Rask-Madsen C, Kober L, Kjoller E, Torp-Pedersen C. The prognostic importance of creatinine clearance after acute myocardial infarction. *European heart journal* 2002;23(12):948-52.
9. Dyerberg J, Eskesen DC, Andersen PW, Astrup A, Buemann B, Christensen JH, Clausen P, Rasmussen BF, Schmidt EB, Tholstrup T, Toft E, Toubro S, Stender S. Effects of trans- and n-3 unsaturated fatty acids on cardiovascular risk markers in healthy males. An 8 weeks dietary intervention study. *European journal of clinical nutrition* 2004;58(7):1062-70.
10. Astrup AS, Tarnow L, Rossing P, Pietraszek L, Hansen PR, Parving HH. Improved prognosis in type 1 diabetic patients with nephropathy: A prospective follow-up study. *Kidney international* 2005;68(3):1250-7.
11. Marckmann P, Skov L, Rossen K, Dupont A, Damholt MB, Heaf JG, Thomsen HS. Nephrogenic systemic fibrosis: Suspected causative role of gadodiamide used for contrast-enhanced magnetic resonance imaging. *Journal of the American Society of Nephrology* 2006;17(9):2359-62.
12. Marckmann P, Skov L, Rossen K, Heaf JG, Thomsen HS. Case-control study of gadodiamide-related nephrogenic systemic fibrosis. *Nephrology, dialysis, transplantation* 2007;22(11):3174-8.
13. Khurram M, Skov L, Rossen K, Thomsen HS, Marckmann P. Nephrogenic systemic fibrosis: A serious iatrogenic disease of renal failure patients. *Scandinavian journal of urology and nephrology* 2007;41(6):565-6.
14. Astrup AS, Tarnow L, Christiansen M, Hansen PR, Parving HH, Rossing P. Pregnancy-associated plasma protein A in a large cohort of Type 1 diabetic patients with and without diabetic nephropathy-a prospective follow-up study. *Diabetic medicine* 2007;24(12):1381-5.
15. Klausen KP, Parving HH, Scharling H, Jensen JS. The association between metabolic syndrome, microalbuminuria and impaired renal function in the general population: impact on cardiovascular disease and mortality. *Journal of internal medicine* 2007;262(4):470-8.
16. Marckmann P, Skov L, Rossen K, Thomsen HS. Clinical manifestations of gadodiamide-related nephrogenic systemic fibrosis. *Clinical nephrology* 2008;69(3):161-8.
17. Abraham JL, Thakral C, Skov L, Rossen K, Marckmann P. Dermal inorganic gadolinium concentrations: evidence for in vivo transmetallation and long-term persistence in nephrogenic systemic fibrosis. *British journal of dermatology* 2008;158(2):273-80.
18. Thomsen HS. Is NSF only the tip of the "gadolinium toxicity" iceberg?. *Journal of magnetic resonance imaging* 2008;28(2):284-6.

19. Bangsgaard N, Marckmann P, Rossen K, Skov L. Nephrogenic Systemic Fibrosis Late Skin Manifestations. *Archives of dermatology* 2009;145(2):183-7.
20. Marckmann P, Skov L. Nephrogenic Systemic Fibrosis: Clinical Picture and Treatment. *Radiologic Clinics of North America* 2009;47(5):833-+.
21. Larsen CG, Arendrup MC, Krarup E, Pedersen M, Thybo S, Larsen FG. Subcutaneous Phaeohyphomycosis in a Renal Transplant Recipient Successfully Treated with Voriconazole. *Acta dermato-venereologica* 2009;89(6):657-8.
22. Hornum M, Pedersen JF, Larsen S, Olsen O, Holst JJ, Knop FK. Increased Postprandial Response of Glucagon-Like Peptide-2 in Patients with Chronic Pancreatitis and Pancreatic Exocrine Insufficiency. *Pancreatology* 2010;10(2-3):201-7.
23. Buchholtz K, Larsen CT, Hassager C, Bruun NE. Infective endocarditis: Long-term reversibility of kidney function impairment. A 1-y post-discharge follow-up study. *Scandinavian journal of infectious diseases* 2010;42(6-7):484-90.
24. Nielsen SE, Schjoedt KJ, Astrup AS, Tarnow L, Lajer M, Hansen PR, Parving H-H, Rossing P. Neutrophil gelatinase-associated lipocalin (NGAL) and kidney injury molecule 1 (KIM1) in patients with diabetic nephropathy: A cross-sectional study and the effects of lisinopril. *Diabetic medicine* 2010;27(10):1144-50.

Glostrup Hospital

1. Hansen TK, Moller J, Thomsen K, Frandsen E, Dall R, Jorgensen JO, Christiansen JS. Effects of growth hormone on renal tubular handling of sodium in healthy humans. *American journal of physiology - endocrinology and metabolism* 2001;281(6):E1326-32.
2. Elung-Jensen T, Heisterberg J, Kamper AL, Sonne J, Strandgaard S, Larsen NE. High serum enalaprilat in chronic renal failure. *Journal of the renin-angiotensin-aldosterone system* 2001;2(4):240-5.
3. Gabrielsen A, Bie P, Holstein-Rathlou NH, Christensen NJ, Warberg J, Dige-Petersen H, Frandsen E, Galatius S, Pump B, Sorensen VB, Kastrup J, Norsk P. Neuroendocrine and renal effects of intravascular volume expansion in compensated heart failure. *American journal of physiology - regulatory integrative and comparative physiology* 2001;281(2):R459-67.
4. Kemp E, Nielsen H, Petersen LJ, Gam AN, Dahlager J, Horn T, Larsen S, Olsen S. Newer immunomodulating drugs in rheumatoid arthritis may precipitate glomerulonephritis. *Clinical nephrology* 2001;55(1):87-8.
5. Olsen MH, Wachtell K, Borch-Johnsen K, Okin PM, Kjeldsen SE, Dahllof B, Devereux RB, Ibsen H. A blood pressure independent association between glomerular albumin leakage and electrocardiographic left ventricular hypertrophy. The LIFE study. *Journal of human hypertension* 2002;16(8):591-5.
6. Schou M, Gabrielsen A, Bruun NE, Skott P, Pump B, Dige-Petersen H, Frandsen E, Bie P, Warberg J, Christensen NJ, Norsk P. Angiotensin II attenuates the natriuresis of water immersion in humans. *American journal of physiology - regulatory integrative and comparative physiology* 2002;283(1):R187-96.
7. Hasbak P, Jensen LT, Ibsen H. Hypertension and renovascular disease: follow-up on 100 renal vein renin samplings. *Journal of human hypertension* 2002;16(4):275-80.
8. Jensen JS, Feldt-Rasmussen BF, Strandgaard S, Schroll M, Borch-Johnsen K. Microalbuminuria is associated with a fourfold increased risk of ischaemic heart disease in hypertensive patients. *Ugeskrift for læger* 2002;164(32):3773-7.
9. Kiernan MC, Walters RJJ, Andersen KV, Taube D, Murray NMF, Bostock H. Nerve excitability changes in chronic renal failure indicate membrane depolarization due to hyperkalaemia. *Brain* 2002;125(10):1366-78.
10. Pedersen EB. Treatment of renal artery stenosis. *Ugeskrift for læger* 2002;164(24):3167-70.
11. Nielsen CB, Skovgaard N, Mortensen SO, Brasso K. Xanthogranulomatous pyelonephritis. *Ugeskrift for læger* 2002;164(5):640-1.
12. Ibsen H, Wachtell K, Olsen MH, Borch-Johnsen K, Lindholm LH, Mogensen CE, Dahllof B. Albuminuria and cardiovascular risk in hypertensive patients with left ventricular hypertrophy: the LIFE Study. *Kidney international, Supplement* 2004;(92):S56-58.
13. Bostock H, Walters RJJ, Andersen KV, Murray NMF, Taube D, Kiernan MC. Has potassium been prematurely discarded as a contributing factor to the development of uraemic neuropathy?. *Nephrology, dialysis, transplantation* 2004;19(5):1054-7.
14. Wang D, Braendstrup O, Larsen S, Horn T, Strandgaard S. The expression and activity of renal nitric oxide synthase and circulating nitric oxide in polycystic kidney disease rats. *APMIS* 2004;112(6):358-68.
15. Olsen BS, Sjolie AK, Hougaard P, Johannesen J, Marinelli K, Jacobsen BB, Mortensen HB. The significance of the prepubertal diabetes duration for the development of retinopathy and nephropathy in patients with type 1 diabetes. *Journal of diabetes and its complications* 2004;18(3):160-4.
16. Carr AA, Kowey PR, Devereux RB, Brenner BM, Dahllof B, Ibsen H, Lindholm LH, Lyle PA, Snapinn SM, Zhang ZX, Edelman JM, Shahinfar S. Hospitalizations for new heart failure among subjects with diabetes mellitus in the RENAAL and LIFE studies. *American journal of cardiology* 2005;96(11):1530-6.
17. Ibsen H, Olsen MH, Wachtell K, Borch-Johnsen K, Lindholm LH, Mogensen CE, Dahllof B, Devereux RB, de Faire U, Fyhrquist F, Julius S, Kjeldsen SE, Lederballe-Pedersen O, Nieminen MS, Omvik P, Oparil S, Wan Y. Reduction in albuminuria translates to reduction in cardiovascular events in hypertensive patients - Losartan intervention for endpoint reduction in hypertension study. *Hypertension* 2005;45(2):198-202.
18. Ibsen H, Olsen MH, Wachtell K, Borch-Johnsen K, Lindholm LH, Mogensen CE, Dahllof B, Snapinn SM, Wan Y, Lyle PA. Does albuminuria predict cardiovascular outcomes on treatment with losartan versus atenolol in patients with diabetes, hypertension, and left ventricular hypertrophy? The LIFE study. *Diabetes care* 2006;29(3):595-600.
19. Skov K, Madsen JK, Hansen HE, Zagato L, Frandsen E, Bianchi G, Mulvany MJ. Renal haemodynamics are not related to genotypes in offspring of parents with essential hypertension. *Journal of the renin-angiotensin-aldosterone system* 2006;7(1):47-55.
20. Smebye ML, Iversen EK, Hoiegggen A, Flaa A, Os I, Kjeldsen SE, Olsen MH, Chattopadhyay A, Hille DA, Lyle PA, Devereux RB, Dahllof B. Effect of hemoglobin levels on cardiovascular outcomes in patients with isolated Systolic hypertension and left ventricular hy-

- hypertrophy (from the LIFE study). *American journal of cardiology* 2007;100(5):855-9.
21. Madsen LH, Ladefoged S, Corell P, Schou M, Hildebrandt PR, Atar D. N-terminal pro brain natriuretic peptide predicts mortality in patients with end-stage renal disease in hemodialysis. *Kidney international* 2007;71(6):548-54.
 22. Eijkelkamp WBA, Zhang ZX, Brenner BM, Cooper ME, Devereux RB, Dahlöf B, Ibsen H, Keane WF, Lindholm LH, Olsen MH, Parving HH, Remuzzi G, Shahinfar S, Snapinn SM, Wachtell K, de Zeeuw D. Renal function and risk for cardiovascular events in type 2 diabetic patients with hypertension: the RENAAL and LIFE studies. *Journal of hypertension* 2007;25(4):871-6.
 23. Ibsen H, Olsen MH, Wachtell K, Borch-Johnsen K, Lindholm LH, Mogensen CE. Reduction in albuminuria translates to reduction in cardiovascular events in hypertensive patients with left ventricular hypertrophy and diabetes. *Journal of nephrology* 2008;21(4):566-9.
 24. Persson F, Rossing P, Schjoedt KJ, Juhl T, Tarnow L, Stehouwer CDA, Schalkwijk C, Boomsma F, Frandsen E, Parving HH. Time course of the antiproteinuric and antihypertensive effects of direct renin inhibition in type 2 diabetes. *Kidney international* 2008;73(12):1419-25.
 25. Pedersen EB, Andersen UB. [Renal artery stenosis—diagnosis and treatment]. *Ugeskrift for læger* 2009;171(25):2103-7.
 26. Bremholm L, Hornum M, Henriksen BM, Larsen S, Holst JJ. Glucagon-like peptide-2 increases mesenteric blood flow in humans. *Scandinavian journal of gastroenterology* 2009;44(3):314-9.
 27. Schjoedt K, Astrup A, Persson F, Frandsen E, Boomsma F, Rossing K, Tarnow L, Rossing P, Parving HH. Optimal dose of lisinopril for renoprotection in type 1 diabetic patients with diabetic nephropathy: a randomised crossover trial. *Diabetologia* 2009;52(1):46-9.
 28. Persson F, Schalkwijk C, Rossing P, Danser AHJ, Reinhard H, Boomsma F, Juhl T, Frandsen E, Stehouwer CDA, Parving HH. Renal Effects of Aliskiren Compared With and in Combination With Irbesartan in Patients With Type 2 Diabetes, Hypertension, and Albuminuria. *Diabetes care* 2009;32(10):1873-9.
 29. Hovind P, Rossing P, Tarnow L, Johnson RJ, Parving H-H. Serum uric acid as a predictor for development of diabetic nephropathy in type 1 diabetes: An inception cohort study. *Diabetes* 2009;58(7):1668-71.
 30. Hornum M, Pedersen JF, Larsen S, Olsen O, Holst JJ, Knop FK. Increased Postprandial Response of Glucagon-Like Peptide-2 in Patients with Chronic Pancreatitis and Pancreatic Exocrine Insufficiency. *Pancreatology* 2010;10(2-3):201-7.
 31. Persson F, Rossing P, Reinhard H, Juhl T, Stehouwer CDA, Schalkwijk C, Danser AHJ, Boomsma F, Frandsen E, Parving HH. Optimal antiproteinuric dose of aliskiren in type 2 diabetes mellitus: a randomised crossover trial. *Diabetologia* 2010;53(8):1576-80.
 32. Bremholm L, Hornum M, Andersen UB, Holst JJ. The effect of glucagon-like peptide-2 on arterial blood flow and cardiac parameters. *Regulatory peptides* 2010;159(1-3):67-71.
 33. Nielsen SE, Sugaya T, Hovind P, Baba T, Parving HH, Rossing P. Urinary Liver-Type Fatty Acid-Binding Protein Predicts Progression to Nephropathy in Type 1 Diabetic Patients. *Diabetes care* 2010;33(6):1320-4.

Hillerød Hospital

1. Faarup P, Holstein-Rathlou NH, Norgaard T, Hegedus V. Early segmental changes. in ischemic acute tubular necrosis of the rat kidney. *APMIS* 2004;112(3):192-200.
2. Birn H, Zhai XY, Holm J, Hansen SI, Jacobsen C, Christensen EI, Moestrup SK. Megalin binds and mediates cellular internalization of folate binding protein. *FEBS journal* 2005;272(17):4423-30.
3. Molsted S, Heaf J, Prescott L, Eidemak I. Reliability testing of the Danish version of the Kidney Disease Quality of Life Short Form (TM). *Scandinavian journal of urology and nephrology* 2005;39(6):498-502.
4. Jess P, Bulut O. [Laparoscopic correction of a displaced peritoneal dialysis catheter].. *Ugeskrift for læger* 2006;168(34):2808-9.
5. Harrison AP, Nielsen AH, Eidemak I, Molsted S, Bartels EM. The uremic environment and muscle dysfunction in man and rat. *Nephron - physiology* 2006;103(1):p33-42.
6. Holm J, Ravn J, Hansen SI. Urinary excretion of alpha1-microglobulin and albumin in acute myocardial infarction - Correlation with plasma concentrations of troponin I and C-reactive protein. *Scandinavian journal of urology and nephrology* 2006;40(4):339-44.
7. Molsted S, Prescott L, Heaf J, Eidemak I. Assessment and clinical aspects of health-related quality of life in dialysis patients and patients with chronic kidney disease. *Nephron - clinical practice* 2007;106(1):C24-33.
8. Vestergaard P, Eiken PA. [Treatment and prevention of osteoporosis in patients with decreased renal function].. *Ugeskrift for læger* 2008;170(4):227-30.
9. Pakpour AH, Saffari M, Yekaninejad MS, Panahi D, Harrison AP, Molsted S. Health-related quality of life in a sample of iranian patients on hemodialysis. *Iranian journal of kidney diseases* 2010;4(1):50-9.
10. Heaf JG, Molsted S, Harrison AP, Eiken P, Prescott L, Eidemak I. Vitamin D, Surface Electromyography and Physical Function in Uraemic Patients. *Nephron - clinical practice* 2010;115(4):C244-50.

Hvidovre Hospital

1. Ekelund B, Ladefoged SD. [Quality assurance of hemodialysis. Results after five years]. Ugeskrift for læger 2001;163(13):1862-4.
2. Petersen IJ, Petersen JR, Talleruphuus U, Moller ML, Ladefoged SD, Mehlsen J, Jensen HAE. A randomized and double-blind comparison of isradipine and spirapril as monotherapy and in combination on the decline in renal function in patients with chronic renal failure and hypertension. Clinical nephrology 2001;55(5):375-83.
3. Ottesen LH, Aagaard NK, Kiszka-Kanowitz M, Rehling M, Henriksen JH, Pedersen EB, Flyvbjerg A, Bendtsen F. Effects of a long-acting formulation of octreotide on renal function and renal sodium handling in cirrhotic patients with portal hypertension: A randomized, double-blind, controlled trial. Hepatology 2001;34(3):471-7.
4. Eshoj O, Vaag A, Borch-Johnsen K, Feldt-Rasmussen B, Beck-Nielsen H. Is low birth weight a risk factor for the development of diabetic nephropathy in patients with type 1 diabetes? A population-based case-control study. Journal of internal medicine 2002;252(6):524-8.
5. Randers E, Ivarsen P, Erlandsen EJ, Hansen EF, Aagaard NK, Bendtsen F, Vilstrup H. Plasma cystatin C as a marker of renal function in patients with liver cirrhosis. Scandinavian journal of clinical & laboratory investigation 2002;62(2):129-34.
6. Klefter R, Nielsen B. Savings in dialysis treatment?. Artificial organs 2002;26(1):49-54.
7. Pedersen EB. Treatment of renal artery stenosis. Ugeskrift for læger 2002;164(24):3167-70.
8. Ivarsen P, Frokiaer J, Aagaard NK, Hansen EF, Bendtsen F, Nielsen S, Vilstrup H. Increased urinary excretion of aquaporin 2 in patients with liver cirrhosis. Gut 2003;52(8):1194-9.
9. Boysen T, Christensen JK, Madsen CD, Eugen-Olsen J, Christensen LS, Moller-Sorensen H, Weber A, Ladefoged SD, Krogsgaard K. Presence and significance of TT virus in Danish patients on maintenance hemodialysis. Scandinavian journal of urology and nephrology 2003;37(3):259-64.
10. Graff J, Moller S, Madsen JL. [Should renal vein catheterization for selective renin determination be performed in patients with suspected renovascular hypertension?]. Ugeskrift for læger 2004;166(41):3602-5.
11. Moller S, Henriksen JH, Bendtsen F. [The hepatorenal syndrome. From physiopathology to clinical practice]. Ugeskrift for læger 2004;166(48):4383-.
12. Barnett AH, Bain SC, Bouter P, Karlberg B, Madsbad S, Jervell J, Mustonen J. Angiotensin-receptor blockade versus converting-enzyme inhibition in type 2 diabetes and nephropathy. New England journal of medicine 2004;351(19):1952-61.
13. Moller S, Henriksen JH. Review article: pathogenesis and pathophysiology of hepatorenal syndrome--is there scope for prevention?. Alimentary pharmacology & therapeutics 2004;20 Suppl 30:31-41; discussion 42-3.
14. Moller S, Iversen JS, Henriksen JH, Bendtsen F. Reduced baroreflex sensitivity in alcoholic cirrhosis: relations to hemodynamics and humoral systems. American journal of physiology - heart and circulatory physiology 2007;292(6):H2966-72.
15. Krag A, Moller S, Henriksen JH, Holstein-Rathlou NH, Larsen FS, Bendtsen F. Terlipressin improves renal function in patients with cirrhosis and ascites without hepatorenal syndrome. Hepatology 2007;46(6):1863-71.
16. Krag A, Bendtsen F, Pedersen EB, Holstein-Rathlou N-H, Moller S. Effects of terlipressin on the aquaretic system: Evidence of antidiuretic effects. American journal of physiology - renal physiology 2008;295(5):F1295-300.
17. Schmidt PN, Hendel JW. . Ugeskrift for læger 2010;172(42):2891-4.
18. Krag A, Moller S, Pedersen EB, Henriksen JH, Holstein-Rathlou NH, Bendtsen F. Impaired free water excretion in child C cirrhosis and ascites: relations to distal tubular function and the vasopressin system. Liver international 2010;30(9):1364-70.
19. Moller S, Iversen JS, Krag A, Bie P, Kjaer A, Bendtsen F. Reduced baroreflex sensitivity and pulmonary dysfunction in alcoholic cirrhosis: effect of hyperoxia. American journal of physiology - gastrointestinal and liver physiology 2010;299(3):G784-90.

Region Midt (øvrige hospitaler)

Regionshospitalet Herning

1. Andersen RF, Thrane N, Noergaard K, Rytter L, Jespersen B, Rittig S. Early age at debut is a predictor of steroid-dependent and frequent relapsing nephrotic syndrome. *Pediatric nephrology* 2010;25(7):1299-304.

Regionshospitalet Holstebro

1. Bech JN, Pedersen EB. [Smoking--also a risk factor of progression of chronic renal disease].. *Ugeskrift for læger* 2001;163(20):2799.
2. Pedersen RS, Bentzen H, Bech JN, Pedersen EB. Effect of an acute oral ibuprofen intake on urinary aquaporin-2 excretion in healthy humans. *Scandinavian journal of clinical & laboratory investigation* 2001;61(8):631-40.
3. Pedersen RS, Bentzen H, Bech JN, Pedersen EB. Effect of water deprivation and hypertonic saline infusion on urinary AQP2 excretion in healthy humans. *American journal of physiology - renal physiology* 2001;280(5 49-5):F860-7.
4. Ottesen LH, Aagaard NK, Kiszka-Kanowitz M, Rehling M, Henriksen JH, Pedersen EB, Flyvbjerg A, Bendtsen F. Effects of a long-acting formulation of octreotide on renal function and renal sodium handling in cirrhotic patients with portal hypertension: A randomized, double-blind, controlled trial. *Hepatology* 2001;34(3):471-7.
5. Ivarsen P, Tietze IN, Pedersen EB. Nutritional status and amino acids in granulocytes and plasma in patients with chronic renal disease and varying residual renal function. *Nephron* 2001;88(3):224-32.
6. Muller J, Nyvad O, Larsen NA, Lokkegaard N, Pedersen RS, Solling J, Pedersen EB. Chlamydia pneumoniae DNA in peripheral blood mononuclear cells in dialysis patients, renal transplant recipients and healthy controls. *Scandinavian journal of clinical & laboratory investigation* 2002;62(7):503-9.
7. Hvistendahl JJ, Pedersen TS, Djurhuus JC, Pedersen EB, Frokiaer J. Losartan attenuates renal vasoconstriction in response to acute unilateral ureteral occlusion in pigs. *Urological research* 2002;30(3):169-77.
8. Heitmann M, Davidsen U, Stokholm KH, Rasmussen K, Burchardt H, Petersen EB. Renal and cardiac function during alpha(1)-beta-blockade in congestive heart failure. *Scandinavian journal of clinical & laboratory investigation* 2002;62(2):97-104.
9. Jorgensen ME, Pedersen MB, Siggaard C, Sorensen TB, Mulvad G, Hansen JC, Skjoldborg H, Pedersen EB. Twenty-four-hour blood pressure among Greenlanders and Danes: relationship to diet and lifestyle. *Scandinavian journal of clinical & laboratory investigation* 2002;62(6):413-22.
10. Pedersen RS, Bentzen H, Bech JN, Pedersen EB. Effect of an acute oral lithium intake on urinary Aquaporin-2 in healthy humans with and without simultaneous stimulation with hypertonic saline infusion. *Scandinavian journal of clinical & laboratory investigation* 2003;63(3):181-94.
11. Jorgensen ME, Pedersen MB, Siggaard C, Sorensen TB, Mulvad G, Hansen JC, Skjoldborg H, Pedersen EB. Ethnic, geographic and dietary influences upon vasoactive hormones and blood pressure among Greenland Inuit and Danes. *Blood pressure* 2003;12(5-6):298-306.
12. Pedersen RS, Bentzen H, Bech JN, Nyvad O, Pedersen EB. Urinary aquaporin-2 in healthy humans and patients with liver cirrhosis and chronic heart failure during baseline conditions and after acute water load. *Kidney international* 2003;63(4):1417-25.
13. Bentzen H, Pedersen RS, Nyvad O, Pedersen EB. Effect of exercise on natriuretic peptides in plasma and urine in chronic heart failure. *International journal of cardiology* 2004;93(2-3):121-30.
14. Starklint J, Bech JN, Aagaard O, Pedersen EB. Hypochromic reticulocytes, hypochromic erythrocytes and p-transferrin receptors in diagnosing iron-deficient erythropoiesis. *Scandinavian journal of clinical & laboratory investigation* 2004;64(8):691-702.
15. Muller J, Holm C, Nyvad O, Larsen NA, Pedersen EB. Repetitive measurements of Chlamydia pneumoniae DNA in peripheral blood mononuclear cells in healthy control subjects and dialysis patients: a prospective study.. *Scandinavian journal of infectious diseases* 2004;36(10):718-23.
16. Pedersen EB, Thomsen IM, Fjordside LS. Effect of BQ-123, an endothelin antagonist, on renal hemodynamics, tubular function, vasoactive hormones, and blood pressure in healthy humans: A dose response study. *American journal of hypertension* 2005;18(12):1578-85.
17. Pedersen EB, Jorgensen ME, Pedersen MB, Siggaard C, Sorensen TB, Mulvad G, Hansen JC, Asmund G, Skjoldborg H. Relationship between mercury in blood and 24-h ambulatory blood pressure in Greenlanders and Danes. *American journal of hypertension* 2005;18(5):612-8.

18. Svendsen KB, Ellingsen T, Bech JN, Pfeiffer-Jensen M, Stengaard-Pedersen K, Pedersen EB. Urinary excretion of alpha-GST and albumin in rheumatoid arthritis patients treated with methotrexate or other DMARDs alone or in combination with NSAIDs. *Scandinavian journal of rheumatology* 2005;34(1):34-9.
19. Starklint J, Bech JN, Pedersen EB. Urinary excretion of aquaporin-2 after furosemide and felodipine in healthy humans. *Scandinavian journal of clinical & laboratory investigation* 2005;65(3):249-61.
20. Pedersen EB, Bacevicius E, Bech JN, Solling K, Pedersen HB. Abnormal rhythmic oscillations of atrial natriuretic peptide and brain natriuretic peptide in chronic renal failure. *Clinical science* 2006;110(4):491-501.
21. Starklint J, Bech JN, Nyvad O, Jensen P, Pedersen EB. Increased urinary aquaporin-2 excretion in response to furosemide in patients with chronic heart failure. *Scandinavian journal of clinical & laboratory investigation* 2006;66(1):55-65.
22. Pedersen EB, Jørgensen ME, Pedersen MB, Siggaard C, Sørensen TB, Mulvad G, Hansen JC, Torstensen AM, Aagaard O, Skjoldborg H. Plasma amino acids in greenlanders and danes. Influence of seasons, residence, ethnicity, and diet. *American journal of human biology* 2006;18(1):99-111.
23. Sangill M, Pedersen EB. The effect of glucose added to the dialysis fluid on blood pressure, blood glucose, and quality of life in hemodialysis patients: A placebo-controlled crossover study. *American journal of kidney diseases* 2006;47(4):636-43.
24. Carstens J, Gronbaek H, Larsen HK, Pedersen EB, Vilstrup H. Effects of urodilatin on natriuresis in cirrhosis patients with sodium retention. *BMC gastroenterology* 2007;7.
25. Bech JN, Nielsen EH, Pedersen RS, Svendsen KB, Pedersen EB. Enhanced sodium retention after acute nitric oxide blockade in mildly sodium loaded patients with essential hypertension. *American journal of hypertension* 2007;20(3):287-95.
26. Gjørup PH, Wessels J, Pedersen EB. Abnormally increased nitric oxide synthesis and increased endothelin-1 in plasma in patients with obstructive sleep apnoea. *Scandinavian journal of clinical & laboratory investigation* 2008;68(5):375-85.
27. Paulsen L, Holm C, Bech JN, Starklint J, Pedersen EB. Effects of statins on renal sodium and water handling. *Nephrology, dialysis, transplantation* 2008;23(5):1556-61.
28. Krag A, Bendtsen F, Pedersen EB, Holstein-Rathlou N-H, Møller S. Effects of terlipressin on the aquaretic system: Evidence of antidiuretic effects. *American journal of physiology - renal physiology* 2008;295(5):F1295-300.
29. Vase H, Lauridsen TG, Bech JN, Pedersen EB. Eprosartan modulates the reflex activation of the sympathetic nervous system in sodium restricted healthy humans. *British journal of clinical pharmacology* 2008;65(6):822-32.
30. Gjørup PH, Sadauskiene L, Wessels J, Nyvad O, Strunge B, Pedersen EB. Increased nocturnal sodium excretion in obstructive sleep apnoea. Relation to nocturnal change in diastolic blood pressure. *Scandinavian journal of clinical & laboratory investigation* 2008;68(1):11-21.
31. Carstens J, Pedersen EB. Renal effects of urodilatin in healthy subjects are independent of blockade of the cyclooxygenase and angiotensin II receptor. *Scandinavian journal of clinical & laboratory investigation* 2008;68(1):2-10.
32. Kamper AL, Pedersen EB, Strandgaard S. [Hypertension and renal disease].. *Ugeskrift for læger* 2009;171(25):2109-13.
33. Pedersen EB, Andersen UB. [Renal artery stenosis—diagnosis and treatment].. *Ugeskrift for læger* 2009;171(25):2103-7.
34. Vase H, Lauridsen TG, Bech JN, Pedersen EB. Effects of dihydralazine on renal water and aquaporin-2 excretion in humans. *Scandinavian journal of clinical & laboratory investigation* 2009;69(1):45-51.
35. Paulsen L, Holst LM, Bech JN, Starklint J, Pedersen EB. Glomerular filtration rate and blood pressure are unchanged by increased sodium intake in atorvastatin-treated healthy men. *Scandinavian journal of clinical & laboratory investigation* 2009;69(3):323-9.
36. Pedersen EB, Thomsen IM, Lauridsen TG. Abnormal function of the vasopressin-cyclic-AMP-aquaporin2 axis during urine concentrating and diluting in patients with reduced renal function. A case control study. *BMC nephrology* 2010;110:.
37. Paulsen L, Matthesen SK, Bech JN, Starklint J, Pedersen EB. Acute Effects of Atorvastatin on Glomerular Filtration Rate, Tubular Function, Blood Pressure, and Vasoactive Hormones in Patients With Type 2 Diabetes. *Journal of clinical pharmacology* 2010;50(7):816-22.
38. Lauridsen TG, Vase H, Bech JN, Nielsen S, Pedersen EB. Direct effect of methylprednisolone on renal sodium and water transport via the principal cells in the kidney. *European journal of endocrinology* 2010;162(5):961-9.
39. Krag A, Møller S, Pedersen EB, Henriksen JH, Holstein-Rathlou NH, Bendtsen F. Impaired free water excretion in child C cirrhosis and ascites: relations to distal tubular function and the vasopressin system. *Liver international* 2010;30(9):1364-70.
40. Lauridsen TG, Vase H, Starklint J, Græffe CC, Bech JN, Nielsen S, Pedersen EB. Increased renal sodium absorption by inhibition of prostaglandin synthesis during fasting in healthy man. A possible role of the epithelial sodium channels.. *BMC nephrology* 2010;110:28.

41. Lauridsen TG, Vase H, Starklint J, Bech JN, Pedersen EB. Protein-enriched diet increases water absorption via the aquaporin-2 water channels in healthy humans. *Nephrology, dialysis, transplantation* 2010;25(8):2502-10.
42. Obad D, Larsen NA, Pedersen EB. Regression of severe periarticular calcifications during treatment with bisphosphonate in a dialysis patient. *Ugeskrift for læger* 2010;172(9):719-21.

Regionshospitalet Randers

1. Andersen RF, Thrane N, Noergaard K, Rytter L, Jespersen B, Rittig S. Early age at debut is a predictor of steroid-dependent and frequent relapsing nephrotic syndrome. *Pediatric nephrology* 2010;25(7):1299-304.
2. Gade C, Borup K. Emphysematous pyelonephritis. *Ugeskrift for læger* 2010;172(3):220-2.

Regionshospitalet Silkeborg

1. Andersen NH, Knudsen ST, Poulsen PL, Poulsen SH, Helleberg K, Eiskjaer H, Hansen KW, Bek T, Mogensen CE. Dual blockade with candesartan cilexetil and lisinopril in hypertensive patients with diabetes mellitus: rationale and design. *Journal of the renin-angiotensin-aldosterone system* 2003;4(2):96-9.
2. Andersen NH, Eiskjer H, Poulsen PL, Hansen KW, Knudsen ST, Helleberg K, Poulsen SH, Mogensen CE. Long-term dual blockade with candesartan and lisinopril in hypertensive patients with diabetes - The CALM II study. *Diabetes care* 2005;28(2):273-7.
3. Knudsen ST, Andersen NH, Poulsen SH, Eiskjaer H, Hansen KW, Helleberg K, Poulsen PL, Mogensen CE. Pulse pressure lowering effect of dual blockade with candesartan and lisinopril vs. high-dose ACE inhibition in hypertensive type 2 diabetic subjects: A CALM II study post-hoc analysis. *American journal of hypertension* 2008;21(2):172-6.
4. Knudsen ST, Laugesen E, Hansen KW, Bek T, Mogensen CE, Poulsen PL. Ambulatory pulse pressure, decreased nocturnal blood pressure reduction and progression of nephropathy in type 2 diabetic patients. *Diabetologia* 2009;52(4):698-704.

Regionshospitalet Viborg

1. Holmquist P, Torffvit O, Jorgensen PE, Toring N, Nexø E, Sjoblad S. Early urinary changes in Tamm-Horsfall protein and epidermal growth factor in diabetic children. *Pediatric nephrology* 2001;16(6):488-92.
2. Randers E, Erlandsen EJ, Kristensen JH, Markussen S, Pedersen OL, Danielsen H, Jorgensen PE. Serum hepatocyte growth factor levels in patients with chronic renal disease - effect of GFR and pathogenesis. *Scandinavian journal of clinical & laboratory investigation* 2001;61(8):615-9.
3. Lindholt JS, Møller J, Heneberg EW. Mild hyperhomocysteinemia is associated with impaired renal function but not with progression of small abdominal aortic aneurysms. *International journal of angiology* 2002;11(2):95-8.
4. Randers E, Ivarsen P, Erlandsen EJ, Hansen EF, Aagaard NK, Bendtsen F, Vilstrup H. Plasma cystatin C as a marker of renal function in patients with liver cirrhosis. *Scandinavian journal of clinical & laboratory investigation* 2002;62(2):129-34.
5. Thomassen SA, Johannesen IL, Erlandsen EJ, Abrahamsen J, Randers E. Serum cystatin C as a marker of the renal function in patients with spinal cord injury. *Spinal cord* 2002;40(10):524-8.
6. Andersen NH, Knudsen ST, Poulsen PL, Poulsen SH, Helleberg K, Eiskjaer H, Hansen KW, Bek T, Mogensen CE. Dual blockade with candesartan cilexetil and lisinopril in hypertensive patients with diabetes mellitus: rationale and design. *Journal of the renin-angiotensin-aldosterone system* 2003;4(2):96-9.
7. Pedersen OL. Dual blockade of the renin-angiotensin system - Does it have clinical significance?. *Ugeskrift for læger* 2004;166(43):3797.
8. Andersen NH, Eiskjer H, Poulsen PL, Hansen KW, Knudsen ST, Helleberg K, Poulsen SH, Mogensen CE. Long-term dual blockade with candesartan and lisinopril in hypertensive patients with diabetes - The CALM II study. *Diabetes care* 2005;28(2):273-7.
9. Ibsen H, Olsen MH, Wachtell K, Borch-Johnsen K, Lindholm LH, Mogensen CE, Dahlöf B, Devereux RB, de Faire U, Fyhrquist F, Julius S, Kjeldsen SE, Lederbal-

- le-Pedersen O, Nieminen MS, Omvik P, Oparil S, Wan Y. Reduction in albuminuria translates to reduction in cardiovascular events in hypertensive patients - Losartan intervention for endpoint reduction in hypertension study. *Hypertension* 2005;45(2):198-202.
10. Skov K, Madsen JK, Hansen HE, Zagato L, Frandsen E, Bianchi G, Mulvany MJ. Renal haemodynamics are not related to genotypes in offspring of parents with essential hypertension. *Journal of the renin-angiotensin-aldosterone system* 2006;7(1):47-55.
 11. Lund L, Jonler M. Peritoneal dialysis catheter placement - is laparoscopy an option?. *International urology and nephrology* 2007;39(2):625-8.
 12. Skov K, Eiskjaer H, Hansen HE, Madsen JK, Kvist S, Mulvany MJ. Treatment of young subjects at high familial risk of future hypertension with an angiotensin-receptor blocker. *Hypertension* 2007;50(1):89-95.
 13. Knudsen ST, Andersen NH, Poulsen SH, Eiskjaer H, Hansen KW, Helleberg K, Poulsen PL, Mogensen CE. Pulse pressure lowering effect of dual blockade with candesartan and lisinopril vs. high-dose ACE inhibition in hypertensive type 2 diabetic subjects: A CALM II study post-hoc analysis. *American journal of hypertension* 2008;21(2):172-6.
 14. Reinhard M, Erlandsen EJ, Randers E. Biological variation of cystatin C and creatinine. *Scandinavian journal of clinical & laboratory investigation* 2009;69(8):931-836.
 15. Alstrup K, Graugaard-Jensen C, Rittig S, Jorgensen KA. Abnormal Diurnal Rhythm of Urine Output Following Renal Transplantation: The Impact of Blood Pressure and Diuretics. *Transplantation proceedings* 2010;42(9):3529-36.
 16. Andersen TB, Erlandsen EJ, Frokiaer J, Eskild-Jensen A, Brochner-Mortensen J. Comparison of within- and between-subject variation of serum cystatin C and serum creatinine in children aged 2-13 years. *Scandinavian journal of clinical & laboratory investigation* 2010;70(1):54-9.
 17. Andersen RF, Thrane N, Noergaard K, Rytter L, Jespersen B, Rittig S. Early age at debut is a predictor of steroid-dependent and frequent relapsing nephrotic syndrome. *Pediatric nephrology* 2010;25(7):1299-304.
 18. Erlandsen EJ, Randers E. Performance evaluation of the Roche Tina-quant Cystatin C assay and reference interval for cystatin C in healthy blood donors. *Scandinavian journal of clinical & laboratory investigation* 2010;70(4):300-4.

Region Nordjylland (øvrige hospitaler)

Sygehus Thy-Mors

1. Holmegaard SN, Christoffersen H, Haase J. Albuminuria, intermittent hyperfiltration and salt wasting in patients with stroke: A pilot study. *Scandinavian journal of clinical & laboratory investigation* 2006;66(5):437-49.

Sygehus Vendsyssel

1. Madsen T, Skou HA, Hansen VE, Fog L, Christensen JH, Toft E, Schmidt EB. C-reactive protein, dietary n-3 fatty acids, and the extent of coronary artery disease. *American journal of cardiology* 2001;88(10):1139-42.
2. Christensen JH, Skou HA, Madsen T, Torring I, Schmidt EB. Heart rate variability and n-3 polyunsaturated fatty acids in patients with diabetes mellitus. *Journal of internal medicine* 2001;249(6):545-52.
3. Christensen JH, Skou HA, Fog L, Hansen VE, Vestergaard T, Dyerberg J, Toft E, Schmidt EB. Marine n-3 fatty acids, wine intake, and heart rate variability in patients referred for coronary angiography. *Circulation* 2001;103(5):651-7.
4. Riahi S, Christensen JH, Toft E, Skou HA, Schmidt EB. HMG-CoA reductase inhibitors improve heart rate variability in patients with a previous myocardial infarction. *Pharmacological research* 2002;45(6):479-83.
5. Riahi S, Schmidt EB, Amanavicius N, Karmisholt J, Jensen HS, Christoffersen RP, Niebuhr U, Christensen JH, Toft E. The effect of atorvastatin on heart rate variability and lipoproteins in patients treated with coronary bypass surgery. *International journal of cardiology* 2006;111(3):436-41.

Region Sjælland (øvrige hospitaler)

Holbæk Sygehus

1. Muller J, Nyvad O, Larsen NA, Lokkegaard N, Pedersen RS, Solling J, Pedersen EB. Chlamydia pneumoniae DNA in peripheral blood mononuclear cells in dialysis patients, renal transplant recipients and healthy controls. *Scandinavian journal of clinical & laboratory investigation* 2002;62(7):503-9.
2. Pedersen EB, Bacevicius E, Bech JN, Solling K, Pedersen HB. Abnormal rhythmic oscillations of atrial natriuretic peptide and brain natriuretic peptide in chronic renal failure. *Clinical science* 2006;110(4):491-501.
3. Ibsen H, Olsen MH, Wachtell K, Borch-Johnsen K, Lindholm LH, Mogensen CE. Reduction in albuminuria translates to reduction in cardiovascular events in hypertensive patients with left ventricular hypertrophy and diabetes. *Journal of nephrology* 2008;21(4):566-9.
4. Mann JFE, Schmieder RE, McQueen M, Dyal L, Schumacher H, Pogue J, Wang XY, Maggioni A, Budaj A, Chaithiraphan S, Dickstein K, Keltai M, Metsarinne K, Oto A, Parkhomenko A, Piegas LS, Svendsen TL, Teo KK, Yusuf S. Renal outcomes with telmisartan, ramipril, or both, in people at high vascular risk (the ONTARGET study): a multicentre, randomised, double-blind, controlled trial. *Lancet* 2008;372(9638):547-53.

Køge Sygehus

1. Heitmann M, Davidsen U, Stokholm KH, Rasmussen K, Burchardt H, Petersen EB. Renal and cardiac function during alpha(1)-beta-blockade in congestive heart failure. *Scandinavian journal of clinical & laboratory investigation* 2002;62(2):97-104.
2. Rix M, Eskildsen P, Olgaard K. Effect of 18 months of treatment with alfacalcidol on bone in patients with mild to moderate chronic renal failure. *Nephrology, dialysis, transplantation* 2004;19(4):870-6.

Nykøbing F. Sygehus

1. Corlin DB, Sen JW, Ladefoged S, Lund G, Nissen MH, Heegaard NHH. Quantification of cleaved beta(2)-microglobulin in serum from patients undergoing chronic hemodialysis. *Clinical chemistry* 2005;51(7):1177-84.

Næstved Sygehus

1. Hornum M, Pedersen JF, Larsen S, Olsen O, Holst JJ, Knop FK. Increased Postprandial Response of Glucagon-Like Peptide-2 in Patients with Chronic Pancreatitis and Pancreatic Exocrine Insufficiency. *Pancreatology* 2010;10(2-3):201-7.

Roskilde Sygehus

1. Kemp E, Nielsen H, Petersen LJ, Gam AN, Dahlager J, Horn T, Larsen S, Olsen S. Newer immunomodulating drugs in rheumatoid arthritis may precipitate glomerulonephritis. *Clinical nephrology* 2001;55(1):87-8.
2. Heitmann M, Davidsen U, Stokholm KH, Rasmussen K, Burchardt H, Petersen EB. Renal and cardiac function during alpha(1)-beta-blockade in congestive heart failure. *Scandinavian journal of clinical & laboratory investigation* 2002;62(2):97-104.
3. Nielsen LR. Angiotensin II antagonist treatment as a contributory cause of acute renal failure. *Ugeskrift for læger* 2003;165(13):1368-9.
4. Gaede PH. Intensified multifactorial intervention in patients with type 2 diabetes and microalbuminuria: Rationale and effect on late-diabetic complications. *Danish medical bulletin* 2006;53(3):258-84.
5. Schou M, Gustafsson F, Kistorp CN, Corell P, Kjaer A, Hildebrandt PR. Effects of body mass index and age on N-terminal pro-brain natriuretic peptide are associated with glomerular filtration rate in chronic heart failure patients. *Clinical chemistry* 2007;53(11):1928-35.
6. Helleskov Madsen L, Ladefoged S, Hildebrandt P, Atar D. Comparison of four different cardiac troponin assays in patients with end-stage renal disease on chronic haemodialysis. *Acute cardiac care* 2008;10(3):173-80.
7. Cramer E, Rasmussen K, Jemec GB. [Patients' knowledge of the risk of skin cancer following kidney transplantation].. *Ugeskrift for læger* 2009;171(46):3341-5.
8. Rasmussen ZZ, Barfod T, Klit J. [Renal effect of treatment for heart failure].. *Ugeskrift for læger* 2009;171(9):718.
9. Holm EA, Bie P, Ottesen M, Odum L, Jespersen B. Diagnosis of the Syndrome of Inappropriate Secretion of Antidiuretic Hormone. *Southern medical journal* 2009;102(4):380-4.
10. Hansen D, Brandt L, Rasmussen K. Treatment of secondary hyperparathyroidism in haemodialysis patients: a randomised clinical trial comparing paricalcitol and alfacalcidol. *BMC nephrology* 2009;100:.
11. Hansen D, Brandt L, Rasmussen K. Vitamin D, cardiovascular disease and mortality in patients with kidney disease. *Ugeskrift for læger* 2009;171(50):3684-9.

Region Syddanmark (øvrige hospitaler)

Fredericia Sygehus

1. Otte K, Gonzalez MT, Bajo MA, del Peso G, Heaf J, Erauzkin GG, Tomero JAS, Dieperink H, Povlsen J, Hopwood AM, Divino JC, Faict D. Clinical experience with a new bicarbonate (25 MMOL/L)/lactate (10 MMOL/L) peritoneal dialysis solution. *Peritoneal dialysis international* 2003;23(2):138-45.
2. Horn HC, Otte KE, Jensen JoE. Renal crisis in onset of systemic sclerosis. *Ugeskrift for læger* 2003;165(40):3832.
3. Osther PJ, Engel K, Kildeberg P. Renal Response to Acute Acid Loading: An Organ Physiological Approach. *Scandinavian journal of urology and nephrology* 2004;38(1):62-8.
4. Osther PJ. Effect of acute acid loading on acid-base and calcium metabolism - A placebo-controlled, cross-over study in male recurrent idiopathic calcium stone-formers and healthy males. *Scandinavian journal of urology and nephrology* 2006;40(1):35-44.
5. Novosel MK, Thuesen AD, Otte KE, El-Faramawi M. A case of extreme azotaemia. *NDT plus* 2008;1(1):32-3.
6. Graumann O, Osther SS, Osther PJ. Characterization of complex renal cysts. *Ugeskrift for læger* 2009;171(50):3679-83.
7. Verbeke F, Vanholder R, Rensma PL, Wikstrom B, Jensen PB, Krzesinski J-M, Rasmussen M, Van Biesen W, Honkanen E. Role of aortic calcification, stiffness and wave reflections in cardiovascular risk in dialysis patients: Baseline data from the CORD study. *Artery research* 2010;4(3):81-90.

Sydvestjysk Sygehus

1. Kvetny J, Gregersen G, Pedersen RS. Randomized placebo-controlled trial of perindopril in normotensive, normoalbuminuric patients with type 1 diabetes mellitus. *QJM* 2001;94(2):89-94.
2. Frandsen NE, Saugmann S, Marcussen N. Acute interstitial nephritis associated with the use of mesalazine in inflammatory bowel disease. *Nephron* 2002;92(1):200-2.
3. Muller J, Nyvad O, Larsen NA, Lokkegaard N, Pedersen RS, Solling J, Pedersen EB. Chlamydia pneumoniae DNA in peripheral blood mononuclear cells in dialysis patients, renal transplant recipients and healthy controls. *Scandinavian journal of clinical & laboratory investigation* 2002;62(7):503-9.
4. Sjoland JA, Marcher KS. Creatinine concentration measurement in glucose based peritoneal dialysate. *Scandinavian journal of clinical & laboratory investigation* 2003;63(3):203-6.
5. Sjoland JA, Pedersen RS, Jespersen J, Gram J. Intra-peritoneal heparin reduces peritoneal permeability and increases ultrafiltration in peritoneal dialysis patients. *Nephrology, dialysis, transplantation* 2004;19(5):1264-8.
6. Sjoland JA, Pedersen RS, Jespersen J, Gram J. Intra-peritoneal heparin ameliorates the systemic inflammatory response in PD patients. *Nephron - clinical practice* 2005;100(4):C105-10.
7. Davies SJ, Brown EA, Frandsen NE, Rodrigues AS, Rodriguez-Carmona A, Vychytil A, MacNamara E, Ekstrand A, Tranaeus A, Divino JC. Longitudinal membrane function in functionally anuric patients treated with APD: Data from EAPOS on the effects of glucose and icodextrin prescription. *Kidney international* 2005;67(4):1609-15.
8. Sjoland JA, Sidelmann JJ, Brabrand M, Pedersen RS, Pedersen JH, Esbensen K, Standeven KF, Arin RAS, Gram J. Fibrin clot structure in patients with end-stage renal disease. *Thrombosis and haemostasis* 2007;98(2):339-45.

Sygehus Sønderjylland

1. Rawashdeh YF, Djurhuus JC, Mortensen J, Horlyck A, Frokiaer J. The intrarenal resistive index as a pathophysiological marker of obstructive uropathy. *Journal of urology* 2001;165(5):1397-404.
2. Holst U, Tuckus G, Frokiaer J, Djurhuus JC, Mortensen J. Contralateral response in renal pelvic pressure and diuresis during increasing ipsilateral pelvic pressure and flow: a study of the normal and denervated upper urinary tract in pigs. *BJU international* 2002;90(7):742-7.
3. Holst U, Dissing T, Rawashdeh YF, Frokiaer J, Djurhuus JC, Mortensen J. Norepinephrine inhibits the pelvic pressure increase in response to flow perfusion. *Journal of urology* 2003;170(1):268-71.

Vejle Sygehus

1. Madsen T, Christensen JH, Blom M, Schmidt EB. The effect of dietary n-3 fatty acids on serum concentrations of C-reactive protein: a dose-response study. *British journal of nutrition* 2003;89(4):517-22.
2. Carlsen O. The gamma camera as an absolute measurement device: Determination of glomerular filtration rate in Tc-99m-DTPA renography using a dual head gamma camera. *Nuclear medicine communications* 2004;25(10):1021-9.
3. Faurschou M, Starklint H, Halberg P, Jacobsen S. Prognostic factors in lupus nephritis: Diagnostic and therapeutic delay increases the risk of terminal renal failure. *Journal of rheumatology* 2006;33(8):1563-9.
4. Olivarius ND, Andreasen AH, Vestbo E, Holstein-Rathlou NH, Jorgensen LGM, Mogensen CE. Urinary creatinine concentration is inversely related to glycaemic control and the presence of some diabetic complications in patients with newly diagnosed type 2 diabetes. *Journal of diabetes and its complications* 2006;20(1):45-50.
5. Faurschou M, Penkowa M, Andersen CB, Starklint H, Jacobsen S. The renal metallothionein expression profile is altered in human lupus nephritis. *Arthritis research & therapy* 2008;10(4):.
6. Faurschou M, Penkowa M, Andersen CB, Starklint H, Jacobsen S. Renal cell apoptosis in human lupus nephritis: a histological study. *Lupus* 2009;18(11):994-9.
7. Faurschou M, Dreyer L, Kamper AL, Starklint H, Jacobsen S. Long-Term Mortality and Renal Outcome in a Cohort of 100 Patients With Lupus Nephritis. *Arthritis care & research* 2010;62(6):873-80.

Andre offentlige institutioner

Statens Serum Institut

1. Heegaard NH, Sen JW, Kaarsholm NC, Nissen MH. Conformational intermediate of the amyloidogenic protein beta 2-microglobulin at neutral pH. *The journal of biological chemistry* 2001;276(35):32657-62.
2. Wiik A. Laboratory diagnostics in vasculitis patients. *Israel medical association journal* 2001;3(4):275-7.
3. Heegaard NHH, Roepstorff P, Melberg SG, Nissen MH. Cleaved beta(2)-microglobulin partially attains a conformation that has amyloidogenic features. *Journal of biological chemistry* 2002;277(13):11184-9.
4. Wiik A. Rational use of ANCA in the diagnosis of vasculitis. *Rheumatology* 2002;41(5):481-3.
5. Ethelberg S, Olsen KE, Scheutz F, Jensen C, Schiellerup P, Enberg J, Petersen AM, Olesen B, Gerner-Smidt P, Molbak K. Virulence factors for hemolytic uremic syndrome, Denmark.. *Emerging infectious diseases* 2004;10(5):842-7.
6. Corlin DB, Sen JW, Ladefoged S, Lund G, Nissen MH, Heegaard NHH. Quantification of cleaved beta(2)-microglobulin in serum from patients undergoing chronic hemodialysis. *Clinical chemistry* 2005;51(7):1177-84.
7. Heegaard NHH, Jorgensen TJD, Rozlosnik N, Corlin DB, Pedersen JS, Tempesta AG, Roepstorff P, Bauer R, Nissen MH. Unfolding, aggregation, and seeded amyloid formation of lysine-58-cleaved beta(2)-microglobulin. *Biochemistry* 2005;44(11):4397-407.
8. Cordtz J, Jensen JS. Disseminated Ureaplasma urealyticum infection in a hypo-gammaglobulinaemic renal transplant patient. *Scandinavian journal of infectious diseases* 2006;38(11-12):1114-7.
9. Pers C, Tvedegaard E, Christensen JJ, Bangsborg J. Capnocytophaga cynodegmi peritonitis in a peritoneal dialysis patient. *Journal of clinical microbiology* 2007;45(11):3844-6.
10. Giorgetti S, Stoppini M, Tennent GA, Relini A, Marchese L, Raimondi S, Monti M, Marini S, Ostergaard O, Heegaard NHH, Pucci P, Esposito G, Merlini G, Bellotti V. Lysine 58-cleaved beta 2-microglobulin is not detectable by 2D electrophoresis in ex vivo amyloid fibrils of two patients affected by dialysis-related amyloidosis. *Protein science* 2007;16(2):343-9.
11. Astrup AS, Tarnow L, Christiansen M, Hansen PR, Parving HH, Rossing P. Pregnancy-associated plasma protein A in a large cohort of Type 1 diabetic patients with and without diabetic nephropathy-a prospective follow-up study. *Diabetic medicine* 2007;24(12):1381-5.
12. Justesen US, Holt HM, Thiesson HC, Blom J, Nielsen XC, Dargis R, Kemp M, Christensen JJ. Report of the first human case of Caulobacter sp infection. *Journal of clinical microbiology* 2007;45(4):1366-9.
13. De Lorenzi E, Colombo R, Sabella S, Corlin DB, Heegaard NHH. The influence of Cu²⁺ on the unfolding and refolding of intact and proteolytically processed beta(2)-microglobulin. *Electrophoresis* 2008;29(8):1734-40.
14. Corlin DB, Johnsen CK, Nissen MH, Heegaard NHH. A beta(2)-microglobulin cleavage variant fibrillates at near-physiological pH. *Biochemical and biophysical research communications* 2009;381(2):187-91.
15. Heegaard NHH. beta(2)-microglobulin: from physiology to amyloidosis. *Amyloid - journal of protein folding disorders* 2009;16(3):151-73.
16. Larsen CG, Arendrup MC, Krarup E, Pedersen M, Thybo S, Larsen FG. Subcutaneous Phaeohiphomyces in a Renal Transplant Recipient Successfully Treated with Voriconazole. *Acta dermato-venereologica* 2009;89(6):657-8.
17. Orskov B, Borresen ML, Feldt-Rasmussen B, Ostergaard O, Laursen I, Strandgaard S. Estimating Glomerular Filtration Rate Using the New CKD-EPI Equation and Other Equations in Patients with Autosomal Dominant Polycystic Kidney Disease. *American journal of nephrology* 2010;31(1):53-7.
18. Corlin DB, Johnsen CK, Nissen MH, Heegaard NHH. Glycosaminoglycans enhance the fibrillation propensity of the beta(2)-microglobulin cleavage variant - Delta K58-beta(2)m. *Biochemical and biophysical research communications* 2010;402(2):247-51.

Steno Diabetes Center

1. Christensen PK, Lund S, Parving HH. Autoregulated glomerular filtration rate during candesartan treatment in hypertensive type 2 diabetic patients. *Kidney international* 2001;60(4):1435-42.
2. Tarnow L, Grarup N, Hansen T, Parving HH, Pedersen O. Diabetic microvascular complications are not associated with two polymorphisms in the GLUT-1 and PC-1 genes regulating glucose metabolism in Caucasian type 1 diabetic patients. *Nephrology, dialysis, transplantation* 2001;16(8):1653-6.
3. Parving H-H, Harrington JT, Lewis J, Boner G, Viberti GC, Gilbert R, Raz I, Cooper M, Rossing K. Diabetic nephropathy: Prevention and treatment. *Kidney international* 2001;60(5):2041-55.
4. Gaede P, Poulsen HE, Parving HH, Pedersen O. Double-blind, randomised study of the effect of combined treatment with vitamin C and E on albuminuria in Type 2 diabetic patients. *Diabetic medicine* 2001;18(9):756-60.
5. Parving H-H, Brenner BM, Cooper ME, de Zeeuw D, Keane WF, Mitch WE, Remuzzi G, Snapinn SM, Zhang Z, Shahinfar S. Effect of losartan on renal and cardiovascular outcome in patients with type 2 diabetes and nephropathy. *Ugeskrift for læger* 2001;163(40):5514-9.
6. Brenner BM, Cooper ME, de Zeeuw D, Keane WF, Mitch WE, Parving HH, Remuzzi G, Snapinn SM, Zhang ZX, Shahinfar S. Effects of losartan on renal and cardiovascular outcomes in patients with type 2 diabetes and nephropathy. *New England journal of medicine* 2001;345(12):861-9.
7. Gaede P, Vedel P, Parving HH, Pedersen O. Elevated levels of plasma von Willebrand factor and the risk of macro- and microvascular disease in type 2 diabetic patients with microalbuminuria. *Nephrology, dialysis, transplantation* 2001;16(10):2028-33.
8. Parving HH, Hovind P, Rossing K, Andersen S. Evolving strategies for renoprotection: diabetic nephropathy. Current opinion in nephrology and hypertension 2001;10(4):515-22.
9. Parving HH. Hypertension and diabetes: the scope of the problem. *Blood pressure, Supplement* 2001;20:25-31.
10. Myrup B, Rossing P, Jensen T, Parving HH, Holmer G, Gram J, Klufft C, Jespersen J. Lack of effect of fish oil supplementation on coagulation and transcapillary escape rate of albumin in insulin-dependent diabetic patients with diabetic nephropathy. *Scandinavian journal of clinical & laboratory investigation* 2001;61(5):349-56.
11. Parving HH, Hommel E, Jensen BR, Hansen HP. Long-term beneficial effect of ACE inhibition on diabetic nephropathy in normotensive type 1 diabetic patients. *Kidney international* 2001;60(1):228-34.
12. Poirier O, Nicaud V, Vionnet N, Raoux S, Tarnow L, Vlassara H, Parving HH, Cambien F. Polymorphism screening of four genes encoding advanced glycation end-product putative receptors - Association study with nephropathy in type 1 diabetic patients. *Diabetes* 2001;50(5):1214-8.
13. Ekblom P, Damm P, Feldt-Rasmussen B, Feldt-Rasmussen U, Molvig J, Mathiesen ER. Pregnancy outcome in type 1 diabetic women with microalbuminuria. *Diabetes care* 2001;24(10):1739-44.
14. Hansen HP, Lund SS, Rossing P, Tarnow L, Nielsen FS, Jensen T, Parving HH. Preventing diabetic nephropathy: an audit. *Scandinavian journal of clinical & laboratory investigation* 2001;61(6):471-7.
15. Hovind P, Rossing P, Tarnow L, Smidt UM, Parving HH. Progression of diabetic nephropathy. *Kidney international* 2001;59(2):702-9.
16. Hovind P, Tarnow L, Rossing P, Teerlink T, Stehouwer CD, Emeis JJ, Parving HH. Progression of diabetic nephropathy: role of plasma homocysteine and plasminogen activator inhibitor-1. *American journal of kidney diseases* 2001;38(6):1376-80.
17. Hovind P, Rossing P, Tarnow L, Smidt UM, Parving HH. Remission and regression in the nephropathy of type 1 diabetes when blood pressure is controlled aggressively. *Kidney international* 2001;60(1):277-83.
18. Hovind P, Rossing P, Tarnow L, Toft H, Parving J, Parving HH. Remission of nephrotic-range albuminuria in type 1 diabetic patients. *Diabetes care* 2001;24(11):1972-7.
19. Christensen PK, Larsen S, Horn T, Olsen S, Parving HH. Renal function and structure in albuminuric type 2 diabetic patients without retinopathy. *Nephrology, dialysis, transplantation* 2001;16(12):2337-47.
20. Chaturvedi N. Should all patients with type 1 diabetes mellitus and microalbuminuria receive angiotensin-converting enzyme inhibitors? A meta-analysis of individual patient data. *Annals of internal medicine* 2001;134(5):370-9.
21. Parving HH, Lehnert H, Brochner-Mortensen J, Gomis R, Andersen S, Arner P. The effect of irbesartan on the development of diabetic nephropathy in patients with type 2 diabetes. *New England journal of medicine* 2001;345(12):870-8.
22. Parving H-H, Lehnert H, Brochner-Mortensen J, Gomis R, Andersen S, Arner P. The effect of irbesartan on the development of diabetic nephropathy

- in patients with type 2 diabetes. *Ugeskrift for læger* 2001;163(40):5519-24.
23. Christensen PK, Lund S, Parving HH. The impact of glycaemic control on autoregulation of glomerular filtration rate in patients with non-insulin dependent diabetes. *Scandinavian journal of clinical & laboratory investigation* 2001;61(1):43-50.
 24. Olsen MH, Wachtell K, Borch-Johnsen K, Okin PM, Kjeldsen SE, Dahlof B, Devereux RB, Ibsen H. A blood pressure independent association between glomerular albumin leakage and electrocardiographic left ventricular hypertrophy. The LIFE study. *Journal of human hypertension* 2002;16(8):591-5.
 25. Tarnow L. Diabetic nephropathy - Pathogenetic aspects and cardiovascular risk factors. *Danish medical bulletin* 2002;49(1):19-42.
 26. Hansen HP, Hovind P, Jensen BR, Parving HH. Diurnal variations of glomerular filtration rate and albuminuria in diabetic nephropathy. *Kidney international* 2002;61(1):163-8.
 27. Parving HH, Chaturvedi N, Viberti G, Mogensen CE. Does microalbuminuria predict diabetic nephropathy?. *Diabetes care* 2002;25(2):406-7.
 28. Rossing K, Jensen BR, Christensen PK, Parving HH. Dual blockade of the renin-angiotensin system in diabetic nephropathy - A randomized double-blind crossover study. *Diabetes care* 2002;25(1):95-100.
 29. Jacobsen P, Andersen S, Rossing K, Hansen BV, Parving HH. Dual blockade of the renin-angiotensin system in type 1 patients with diabetic nephropathy. *Nephrology, dialysis, transplantation* 2002;17(6):1019-24.
 30. Hansen HP, Tauber-Lassen E, Jensen BR, Parving HH. Effect of dietary protein restriction on prognosis in patients with diabetic nephropathy. *Kidney international* 2002;62(1):220-8.
 31. Khamaisi M, Flyvbjerg A, Haramati Z, Raz G, Wexler ID, Raz I. Effect of mild hypoinsulinemia on renal hypertrophy: Growth hormone/insulin-like growth factor 1 system in mild streptozotocin diabetes. *International journal of experimental diabetes research* 2002;3(4):257-64.
 32. Stehouwer CDA, Gall MA, Twisk JWR, Knudsen E, Emeis JJ, Parving HH. Increased urinary albumin excretion, endothelial dysfunction, and chronic low-grade inflammation in type 2 diabetes - Progressive, interrelated, and independently associated with risk of death. *Diabetes* 2002;51(4):1157-65.
 33. Eshoj O, Vaag A, Borch-Johnsen K, Feldt-Rasmussen B, Beck-Nielsen H. Is low birth weight a risk factor for the development of diabetic nephropathy in patients with type 1 diabetes? A population-based case-control study. *Journal of internal medicine* 2002;252(6):524-8.
 34. Parving HH, Hovind P. Micro albuminuria in type 1 and type 2 diabetes mellitus: Evidence with angiotensin converting enzyme inhibitors and angiotensin II receptor blockers for treating early and preventing clinical nephropathy. *Current hypertension reports* 2002;4(5):387-93.
 35. Jensen JS, Feldt-Rasmussen BF, Strandgaard S, Schroll M, Borch-Johnsen K. Microalbuminuria is associated with a fourfold increased risk of ischaemic heart disease in hypertensive patients. *Ugeskrift for læger* 2002;164(32):3773-7.
 36. Andersen S, Rossing P, Juhl TR, Deinum J, Parving HH. Optimal dose of losartan for renoprotection in diabetic nephropathy. *Nephrology, dialysis, transplantation* 2002;17(8):1413-8.
 37. Jacobsen P, Grarup N, Tamow L, Parving HH, Pedersen O. PC-1 amino acid variant (K121Q) has no impact on progression of diabetic nephropathy in type 1 diabetic patients. *Nephrology, dialysis, transplantation* 2002;17(8):1408-12.
 38. Rossing K, Jacobsen P, Hommel E, Mathiesen E, Svenningsen A, Rossing P, Parving HH. Pregnancy and progression of diabetic nephropathy. *Diabetologia* 2002;45(1):36-41.
 39. Andersen S, Tarnow L, Cambien F, Rossing P, Juhl TR, Deinum J, Parving HH. Renoprotective effects of losartan in diabetic nephropathy: Interaction with ACE insertion/deletion genotype?. *Kidney international* 2002;62(1):192-8.
 40. Rossing P, Hougaard P, Parving HH. Risk factors for development of incipient and overt diabetic nephropathy in type 1 diabetic patients - A 10-year prospective observational study. *Diabetes care* 2002;25(5):859-64.
 41. Neugebauer S, Tarnow L, Stehouwer C, Teerlink T, Baba T, Watanabe T, Parving HH. Total plasma homocysteine is associated with hypertension in Type I diabetic patients. *Diabetologia* 2002;45(9):1315-24.
 42. Kornerup K, Nordestgaard BG, Feldt-Rasmussen B, Borch-Johnsen K, Jensen KS, Jensen JS. Transvascular low-density lipoprotein transport in patients with diabetes mellitus (type 2) - A noninvasive in vivo isotope technique. *Arteriosclerosis thrombosis and vascular biology* 2002;22(7):1168-74.
 43. Jorgensen ME, Pedersen MB, Siggaard C, Sorensen TB, Mulvad G, Hansen JC, Skjoldborg H, Pedersen EB. Twenty-four-hour blood pressure among Greenlanders and Danes: relationship to diet and lifestyle. *Scandinavian journal of clinical & laboratory investigation* 2002;62(6):413-22.
 44. Jacobsen P, Andersen S, Jensen BR, Parving HH. Additive effect of ACE inhibition and angiotensin II receptor blockade in type I diabetic patients with diabetic nephropathy. *Journal of the American Society of Nephrology* 2003;14(4):992-9.
 45. Christensen PK, Akram K, Konig KB, Parving HH. Autoregulation of glomerular filtration rate in patients with type 2 diabetes during isradipine therapy. *Diabetes care* 2003;26(1):156-62.

46. Jacobsen P, Rossing P, Tarnow L, Hovind P, Parving HH. Birth weight - a risk factor for progression in diabetic nephropathy?. *Journal of internal medicine* 2003;253(3):343-50.
47. Rossing K, Christensen PK, Andersen S, Hovind P, Hansen HP, Parving HH. Comparative effects of irbesartan on ambulatory and office blood pressure - A substudy of ambulatory blood pressure from the Irbesartan in Patients with Type 2 Diabetes and Microalbuminuria Study. *Diabetes care* 2003;26(3):569-74.
48. Hovind P, Tarnow L, Rossing K, Rossing P, Eising S, Larsen N, Binder C, Parving HH. Decreasing incidence of severe diabetic microangiopathy in type 1 diabetes. *Diabetes care* 2003;26(4):1258-64.
49. Hansen HP. Diabetic nephropathy - Aspects of pathophysiology and treatment. *Danish medical bulletin* 2003;50(4):401-22.
50. Jacobsen P, Andersen S, Rossing K, Jensen BR, Parving HH. Dual blockade of the renin-angiotensin system versus maximal recommended dose of ACE inhibition in diabetic nephropathy. *Kidney international* 2003;63(5):1874-80.
51. Jorgensen ME, Pedersen MB, Siggaard C, Sorensen TB, Mulvad G, Hansen JC, Skjoldborg H, Pedersen EB. Ethnic, geographic and dietary influences upon vasoactive hormones and blood pressure among Greenland Inuit and Danes. *Blood pressure* 2003;12(5-6):298-306.
52. Jacobsen P, Tarnow L, Carstensen B, Hovind P, Poirier O, Parving HH. Genetic variation in the renin-angiotensin system and progression of diabetic nephropathy. *Journal of the American Society of Nephrology* 2003;14(11):2843-50.
53. Gaede P, Hansen HP, Parving HH, Pedersen O. Impact of low-dose acetylsalicylic acid on kidney function in type 2 diabetic patients with elevated urinary albumin excretion rate. *Nephrology, dialysis, transplantation* 2003;18(3):539-42.
54. Kornerup K, Nordestgaard BG, Feldt-Rasmussen B, Borch-Johnsen K, Jensen KS, Jensen JS. Increased transvascular low density lipoprotein transport in insulin dependent diabetes: a mechanistic model for development of atherosclerosis. *Atherosclerosis* 2003;170(1):163-8.
55. Andersen S, Brochner-Mortensen J, Parving HH. Kidney function during and after withdrawal of longterm irbesartan treatment in patients with type 2 diabetes and microalbuminuria. *Diabetes care* 2003;26(12):3296-302.
56. Andersen S, Tarnow L, Cambien F, Rossing P, Juhl TR, Deinum J, Parving HH. Long-term renoprotective effects of losartan in diabetic nephropathy. *Diabetes care* 2003;26(5):1501-6.
57. Rossing K, Christensen PK, Hansen BV, Carstensen B, Parving HH. Optimal dose of candesartan for renoprotection in type 2 diabetic patients with nephropathy - A double-blind randomized cross-over study. *Diabetes care* 2003;26(1):150-5.
58. Rossing K, Jacobsen P, Pietraszek L, Parving HH. Renoprotective effects of adding angiotensin II receptor blocker to maximal recommended doses of ACE inhibitor in diabetic nephropathy - A randomized double-blind crossover trial. *Diabetes care* 2003;26(8):2268-74.
59. Hovind P, Rossing P, Tarnow L, Parving HH. Smoking and progression of diabetic nephropathy in type 1 diabetes. *Diabetes care* 2003;26(3):911-6.
60. Andersen S, Jacobsen P, Tarnow L, Rossing P, Juhl TR, Parving HH. Time course of the antiproteinuric and antihypertensive effect of losartan in diabetic nephropathy. *Nephrology, dialysis, transplantation* 2003;18(2):293-7.
61. Ibsen H, Wachtell K, Olsen MH, Borch-Johnsen K, Lindholm LH, Mogensen CE, Dahlöf B. Albuminuria and cardiovascular risk in hypertensive patients with left ventricular hypertrophy: the LIFE Study. *Kidney international, Supplement* 2004;(92):S56-58.
62. de Zeeuw D, Remuzzi G, Parving HH, Keane WF, Zhang ZX, Shahinfar S, Snapinn S, Cooper ME, Mitch WE, Brenner BM. Albuminuria, a therapeutic target for cardiovascular protection in type 2 diabetic patients with nephropathy. *Circulation* 2004;110(8):921-7.
63. Schjoedt KJ, Andersen S, Rossing P, Tarnow L, Parving HH. Aldosterone escape during blockade of the renin-angiotensin-aldosterone system in diabetic nephropathy is associated with enhanced decline in glomerular filtration rate. *Diabetologia* 2004;47(11):1936-9.
64. Andersen S. Angiotensin II receptor blockade in diabetic nephropathy. *Danish medical bulletin* 2004;51(3):274-94.
65. Parving HH, Andersen S, Jacobsen P, Christensen PK, Rossing K, Hovind P, Rossing P, Tarnow L. Angiotensin receptor blockers in diabetic nephropathy: Renal and cardiovascular end points. *Seminars in nephrology* 2004;24(2):147-57.
66. Hansen TK, Tarnow L, Thiel S, Steffensen R, Stehouwer CD, Schalkwijk CG, Parving HH, Flyvbjerg A. Association between mannose-binding lectin and vascular complications in type 1 diabetes. *Diabetes* 2004;53(6):1570-6.
67. Lajer M, Tarnow L, Fleckner J, Hansen BV, Edwards DG, Parving HH, Boel E. Association of aldose reductase gene Z+2 polymorphism with reduced susceptibility to diabetic nephropathy in Caucasian Type 1 diabetic patients. *Diabetic medicine* 2004;21(8):867-73.
68. Jacobsen P, Parving HH. Beneficial impact on cardiovascular risk factors by dual blockade of the renin-angiotensin system in diabetic nephropathy. *Kidney international, Supplement* 2004;(92):S108-110.
69. Palmer AJ, Annemans L, Roze S, Lamotte M, Lapauerta P, Chen R, Gabriel S, Carita P, Rodby RA, de Zeeuw D, Parving HH. Cost-effectiveness of early ir-

- besartan treatment versus control (standard antihypertension medications excluding ACE inhibitors, other angiotensin-2 receptor antagonists, and dihydropyridine calcium channel blockers) or late irbesartan treatment in patients with type 2 diabetes, hypertension, and renal disease. *Diabetes care* 2004;27(8):1897-903.
70. Tarnow L, Hovind P, Teerlink T, Stehouwer CDA, Parving HH. Elevated plasma asymmetric dimethylarginine as a marker of cardiovascular morbidity in early diabetic nephropathy in type 1 diabetes. *Diabetes care* 2004;27(3):765-9.
 71. Hovind P, Tarnow L, Rossing P, Carstensen B, Parving HH. Improved survival in patients obtaining remission of nephrotic range albuminuria in diabetic nephropathy. *Kidney international* 2004;66(3):1180-6.
 72. Saudek F, Pruhova S, Boucek P, Lebl J, Adamec M, Ek J, Pedersen O, Hansen T. Maturity-onset diabetes of the young with end-stage nephropathy: A new indication for simultaneous pancreas and kidney transplantation?. *Transplantation* 2004;77(8):1298-300.
 73. Hovind P, Tarnow L, Rossing P, Jensen BR, Graae M, Torp I, Binder C, Parving HH. Predictors for the development of microalbuminuria and macroalbuminuria in patients with type 1 diabetes: inception cohort study. *British medical journal* 2004;328(7448):1105-8.
 74. Rossing K, Christensen PK, Hovind P, Tarnow L, Rossing P, Parving HH. Progression of nephropathy in type 2 diabetic patients. *Kidney international* 2004;66(4):1596-605.
 75. de Zeeuw D, Remuzzi G, Parving HH, Keane WF, Zhang ZX, Shahinfar S, Snapinn S, Cooper ME, Mitch WE, Brenner BM. Proteinuria, a target for renoprotection in patients with type 2 diabetic nephropathy: Lessons from RENAAL. *Kidney international* 2004;65(6):2309-20.
 76. Hovind P, Tarnow L, Parving HH. Remission and regression of diabetic nephropathy. *Current hypertension reports* 2004;6(5):377-82.
 77. Gaede P, Tarnow L, Vedel P, Parving HH, Pedersen O. Remission to normoalbuminuria during multifactorial treatment preserves kidney function in patients with type 2 diabetes and microalbuminuria. *Nephrology, dialysis, transplantation* 2004;19(11):2784-8.
 78. Christensen PK. Renal structure and function in type 2 diabetic patients with or without diabetic nephropathy. *Danish medical bulletin* 2004;51(1):82-103.
 79. Jacobsen P, Rossing K, Parving HH. Single versus dual blockade of the renin-angiotensin system (angiotensin-converting enzyme inhibitors and/or angiotensin II receptor blockers) in diabetic nephropathy. *Current opinion in nephrology and hypertension* 2004;13(3):319-24.
 80. Olsen BS, Sjolice AK, Hougaard P, Johannesen J, Marinelli K, Jacobsen BB, Mortensen HB. The significance of the prepubertal diabetes duration for the development of retinopathy and nephropathy in patients with type 1 diabetes. *Journal of diabetes and its complications* 2004;18(3):160-4.
 81. Boner G, Cooper ME, McCarroll K, Brenner BM, de Zeeuw D, Kowey PR, Shahinfar S, Dickson T, Crow RS, Parving H-H. Adverse effects of left ventricular hypertrophy in the reduction of endpoints in NIDDM with the angiotensin II antagonist losartan (RENAAL) study. *Diabetologia* 2005;48(10):1980-7.
 82. Rossing K, Schjoedt KJ, Smidt UM, Boomsma F, Parving HH. Beneficial effects of adding spironolactone to recommended antihypertensive treatment in diabetic nephropathy - A randomized, double-masked, cross-over study. *Diabetes care* 2005;28(9):2106-12.
 83. Schjoedt KJ, Rossing K, Juhl TR, Boomsma F, Rossing P, Tarnow L, Parving HH. Beneficial impact of spironolactone in diabetic nephropathy. *Kidney international* 2005;68(6):2829-36.
 84. Schjoedt KJ, Jacobsen P, Rossing K, Boomsma F, Parving HH. Dual blockade of the renin-angiotensin-aldosterone system in diabetic nephropathy: The role of aldosterone. *Hormone and metabolic research* 2005;37(0):S4-8.
 85. Tarnow L, Astrup AS, Parving HH. Elevated placental growth factor (PlGF) predicts cardiovascular morbidity and mortality in type 1 diabetic patients with diabetic nephropathy. *Scandinavian journal of clinical & laboratory investigation, Supplementum* 2005;240(0):73-9.
 86. Rossing K, Schjoedt KJ, Jensen BR, Boomsma F, Parving HH. Enhanced renoprotective effects of ultrahigh doses of irbesartan in patients with type 2 diabetes and microalbuminuria. *Kidney international* 2005;68(3):1190-8.
 87. Rossing K, Mischak H, Parving HH, Christensen PK, Walden M, Hillmann M, Kaiser T. Impact of diabetic nephropathy and angiotensin II receptor blockade on urinary polypeptide patterns. *Kidney international* 2005;68(1):193-205.
 88. Schon S, Prante C, Muller S, Schottler M, Tarnow L, Kuhn J, Kleesiek K, Gotting C. Impact of polymorphisms in the genes encoding xylosyltransferase I and a homologue in type 1 diabetic patients with and without nephropathy. *Kidney international* 2005;68(4):1483-90.
 89. Astrup AS, Tarnow L, Rossing P, Pietraszek L, Hansen PR, Parving HH. Improved prognosis in type 1 diabetic patients with nephropathy: A prospective follow-up study. *Kidney international* 2005;68(3):1250-7.
 90. Saraheimo M, Forsblom C, Hansen TK, Teppo AM, Fagerudd J, Pettersson-Fernholm K, Thiel S, Tarnow L, Ebeling P, Flyvbjerg A, Groop PH. Increased levels of mannan-binding lectin in type 1 diabetic patients with incipient and overt nephropathy. *Diabetologia* 2005;48(1):198-202.

91. Frystyk J, Tarnow L, Hansen TK, Parving HH, Flyvbjerg A. Increased serum adiponectin levels in type 1 diabetic patients with microvascular complications. *Diabetologia* 2005;48(9):1911-8.
92. Jensen JS, Feldt-Rasmussen B, Borch-Johnsen K, Jensen KS, Nordestgaard BG. Increased transvascular lipoprotein transport in diabetes: Association with albuminuria and systolic hypertension. *Journal of clinical endocrinology & metabolism* 2005;90(8):4441-5.
93. Hovind P. Initiation, progression and remission of diabetic nephropathy. *Danish medical bulletin* 2005;52(4):119-42.
94. Palmer AJ, Annemans L, Roze S, Lapuerta P, Chen R, Gabriel S, Carita P, Rodby RA, de Zeeuw D, Parving HH, De Alvaro F. Irbesartan is projected to be cost and life saving in a Spanish setting for treatment of patients with type 2 diabetes, hypertension, and microalbuminuria. *Kidney international* 2005;67(0):S52-4.
95. Hovind P, Hansen TK, Tarnow L, Thiel S, Steffensen R, Flyvbjerg A, Parving HH. Mannose-binding lectin as a predictor of microalbuminuria in type 1 diabetes - An inception cohort study. *Diabetes* 2005;54(5):1523-7.
96. Ahmed SB, Hovind P, Parving H-H, Rossing P, Pricc DA, Laffel LM, Lansang MC, Stevanovic R, Fisher ND, Hollenberg NK. Oral contraceptives, angiotensin-dependent renal vasoconstriction, and risk of diabetic nephropathy. *Diabetes care* 2005;28(8):1988-94.
97. Christiansen MS, Hommel E, Magid E, Feldt-Rasmussen B. Orosomucoid in urine is a powerful predictor of cardiovascular mortality in normoalbuminuric patients with type 2 diabetes at five years of follow-up. *Diabetologia* 2005;48(2):386-93.
98. Tarnow L, Hildebrandt P, Hansen BV, Borch-Johnsen K, Parving HH. Plasma N-terminal pro-brain natriuretic peptide as an independent predictor of mortality in diabetic nephropathy. *Diabetologia* 2005;48(1):149-55.
99. Parving HH, Mogensen CE, Thomas MC, Brenner BM, Cooper ME. Poor prognosis in proteinuric type 2 diabetic patients with retinopathy: insights from the RENAAL study. *QJM* 2005;98(2):119-26.
100. Jacobsen PK. Preventing end stage renal disease in diabetic patients - genetic aspect (part I). *Journal of the renin-angiotensin-aldosterone system* 2005;6(1):1-14.
101. Jacobsen PK. Preventing end-stage renal disease in diabetic patients - Dual blockade of the renin-angiotensin system (Part II). *Journal of the renin-angiotensin-aldosterone system* 2005;6(2):55-68.
102. Rossing P, Hougaard P, Parving HH. Progression of microalbuminuria in type 1 diabetes: ten-year prospective observational study.. *Kidney international* 2005;68(4):1446-50.
103. Mix TCH, Brenner RM, Cooper ME, de Zeeuw D, Ivanovich P, Levey AS, McGill JB, McMurray JJV, Parfrey PS, Parving HH, Pereira BJG, Remuzzi G, Singh AK, Solomon SD, Stehman-Breen C, Toto RD, Pfeffer MA. Rationale - Trial to Reduce Cardiovascular Events with Aranesp Therapy (TREAT): Evolving the management of cardiovascular risk in patients with chronic kidney disease. *American heart journal* 2005;149(3):408-13.
104. Ibsen H, Olsen MH, Wachtell K, Borch-Johnsen K, Lindholm LH, Mogensen CE, Dahlöf B, Devereux RB, de Faire U, Fyhrquist F, Julius S, Kjeldsen SE, Lederballe-Pedersen O, Nieminen MS, Omvik P, Oparil S, Wan Y. Reduction in albuminuria translates to reduction in cardiovascular events in hypertensive patients - Losartan intervention for endpoint reduction in hypertension study. *Hypertension* 2005;45(2):198-202.
105. Andersen S, Van Nieuwenhoven FA, Tarnow L, Rossing P, Rossing K, Wieten L, Goldschmeding R, Parving HH. Reduction of urinary connective tissue growth factor by Losartan in type 1 patients with diabetic nephropathy. *Kidney international* 2005;67(6):2325-9.
106. Rossing K, Christensen PK, Hovind P, Parving HH. Remission of nephrotic-range albuminuria reduces risk of end-stage renal disease and improves survival in type 2 diabetic patients. *Diabetologia* 2005;48(11):2241-7.
107. Rossing P. The changing epidemiology of diabetic microangiopathy in type 1 diabetes. *Diabetologia* 2005;48(8):1439-44.
108. Rossing P, Parving HH. [ACE inhibitors and AT-II antagonists--do they protect against renal disease?]. *Ugeskrift for læger* 2006;168(15):1564; author reply 1564-5.
109. Palmer AJ, Valentine WJ, Tucker DMD, Ray JA, Roze S, Annemans L, Lapuerta P, Chen R, Gabriel S, Carita P, Rodby RA, de Zeeuw D, Parving HH, Laville M. A French cost-consequence analysis of the renoprotective benefits of irbesartan in patients with type 2 diabetes and hypertension. *Current medical research and opinion* 2006;22(11):2095-100.
110. Lajer M, Schjoedt KJ, Jacobsen P, Tarnow L, Parving HH. Aldosterone synthase (CYP11B2)-344T/C polymorphism is not associated with the initiation and progression of diabetic nephropathy in Caucasian Type 1 diabetic patients. *Diabetic medicine* 2006;23(6):675-80.
111. Schjoedt KJ, Lajer M, Andersen S, Tarnow L, Rossing P, Parving HH. Aldosterone synthase (CYP-11B2)-344T/C polymorphism and renoprotective response to losartan treatment in diabetic nephropathy. *Scandinavian journal of clinical & laboratory investigation* 2006;66(3):173-80.
112. Thomas MC, Cooper ME, Rossing K, Parving HH. Anaemia in diabetes: is there a rationale to TREAT?. *Diabetologia* 2006;49(6):1151-7.

113. Vionnet N, Tregouet D, Kazeem G, Gut I, Groop PH, Tarnow L, Parving HH, Hadjadj S, Forsblom C, Farrall M, Gauguier D, Cox R, Matsuda F, Heath S, Thevard A, Rousseau R, Cambien F, Marre M, Lathrop M. Analysis of 14 candidate genes for diabetic nephropathy on chromosome 3q in European populations - Strongest evidence for association with a variant in the promoter region of the adiponectin gene. *Diabetes* 2006;55(11):3166-74.
114. Schjoedt KJ, Rossing K, Juhl TR, Boomsma F, Tarnow L, Rossing P, Parving HH. Beneficial impact of spironolactone on nephrotic range albuminuria in diabetic nephropathy. *Kidney international* 2006;70(3):536-42.
115. Astrup AS, Tarnow U, Rossing P, Hansen BV, Hilsted J, Parving HH. Cardiac autonomic neuropathy predicts cardiovascular morbidity and mortality in type 1 diabetic patients with diabetic nephropathy. *Diabetes care* 2006;29(2):334-9.
116. Rossing P, Cooper ME, Parving H-H. Comparison of the effects of vitamins and/or mineral supplementation on glomerular and tubular dysfunction in type 2 diabetes: Response to Farvid et al. [11]. *Diabetes care* 2006;29(3):747-8.
117. Rossing P. Diabetic nephropathy: Worldwide epidemic and effects of current treatment on natural history. *Current diabetes reports* 2006;6(6):479-83.
118. Ibsen H, Olsen MH, Wachtell K, Borch-Johnsen K, Lindholm LH, Mogensen CE, Dahlöf B, Snapinn SM, Wan Y, Lyle PA. Does albuminuria predict cardiovascular outcomes on treatment with losartan versus atenolol in patients with diabetes, hypertension, and left ventricular hypertrophy? The LIFE study. *Diabetes care* 2006;29(3):595-600.
119. Jacobsen PK, Rossing P, Parving HH. Impact of renin angiotensin system blockade on night to day blood pressure ratio in diabetic nephropathy. *Nephrology, dialysis, transplantation* 2006;21(7):2030-1.
120. Gaede PH. Intensified multifactorial intervention in patients with type 2 diabetes and microalbuminuria: Rationale and effect on late-diabetic complications. *Danish medical bulletin* 2006;53(3):258-84.
121. Persson F, Rossing P, Hovind P, Stehouwer CDA, Schalkwijk C, Tarnow L, Parving HH. Irbesartan treatment reduces biomarkers of inflammatory activity in patients with type 2 diabetes and microalbuminuria - An IRMA substudy. *Diabetes* 2006;55(12):3550-5.
122. Hansen TK, Gall MA, Tarnow L, Thiel S, Stehouwer CD, Schalkwijk CG, Parving HH, Flyvbjerg A. Mannose-binding lectin and mortality in type 2 diabetes. *Archives of internal medicine* 2006;166(18):2007-13.
123. de Zeeuw D, Parving HH, Henning RH. Microalbuminuria as an early marker for cardiovascular disease. *Journal of the American Society of Nephrology* 2006;17(8):2100-5.
124. Rossing P, Rossing K, Gaede P, Pedersen O, Parving HH. Monitoring kidney function in type 2 diabetic patients with incipient and overt diabetic nephropathy. *Diabetes care* 2006;29(5):1024-30.
125. Rasmussen LM, Tarnow L, Hansen TK, Parving HH, Flyvbjerg A. Plasma osteoprotegerin levels are associated with glycaemic status, systolic blood pressure, kidney function and cardiovascular morbidity in type 1 diabetic patients. *European journal of endocrinology* 2006;154(1):75-81.
126. Rossing P. Prediction, progression and prevention of diabetic nephropathy. The Minkowski Lecture 2005. *Diabetologia* 2006;49(1):11-9.
127. Parving HH, Lewis JB, Ravid M, Remuzzi G, Hunsicker LG. Prevalence and risk factors for microalbuminuria in a referred cohort of type II diabetic patients: A global perspective. *Kidney international* 2006;69(11):2057-63.
128. Nielsen LR, Müller C, Damm P, Mathiesen ER. Reduced prevalence of early preterm delivery in women with Type 1 diabetes and microalbuminuria - possible effect of early antihypertensive treatment during pregnancy. *Diabetic medicine* 2006;23(4):426-31.
129. Rossing P, Parving H-H, de Zeeuw D. Renoprotection by blocking the RAAS in diabetic nephropathy - Fact or fiction?. *Nephrology, dialysis, transplantation* 2006;21(9):2354-7.
130. Schon S, Prante C, Bahr C, Tarnow L, Kuhn J, Kleesiek K, Gotting C. The xylosyltransferase I gene polymorphism c.3430 > T (p.A125S) is a risk factor for diabetic nephropathy in type 1 diabetes. *Diabetes care* 2006;29(10):2295-9.
131. Jacobsen PK, Tarnow L, Parving H-H. Time to consider ACE insertion/deletion genotypes and individual renoprotective treatment in diabetic nephropathy?. *Kidney international* 2006;69(8):1293-5.
132. Nguyen TQ, Tarnow L, Andersen S, Hovind P, Parving HH, Goldschmeding R, Van Nieuwenhoven FA. Urinary connective tissue growth factor excretion correlates with clinical markers of renal disease in a large population of type 1 diabetic patients with diabetic nephropathy. *Diabetes care* 2006;29(1):83-8.
133. Eijkelkamp WBA, Zhang ZX, Remuzzi G, Parving HH, Cooper ME, Keane WF, Shahinfar S, Gleim GW, Weir MR, Brenner BM, de Zeeuw D. Albuminuria is a target for renoprotective therapy independent from blood pressure in patients with type 2 diabetic nephropathy: Post hoc analysis from the Reduction of Endpoints in NIDDM with the Angiotensin II Antagonist Losartan (RENAAL) trial. *Journal of the American Society of Nephrology* 2007;18(5):1540-6.
134. Hadjadj S, Tarnow L, Forsblom C, Kazeem G, Marre M, Groop PH, Parving HH, Cambien F, Tregouet DA, Gut IG, Theva A, Gauguier D, Farrall M, Cox

- R, Matsuda F, Lathrop M. Association between angiotensin-converting enzyme gene polymorphisms and diabetic nephropathy: Case-control, haplotype, and family-based study in three European populations. *Journal of the American Society of Nephrology* 2007;18(4):1284-91.
135. Lajer M, Tarnow L, Andersen S, Parving HH. CYP2C9 variant modifies blood pressure-lowering response to losartan in Type 1 diabetic patients with nephropathy. *Diabetic medicine* 2007;24(3):323-5.
136. Lajer M, Tarnow L, Jorsal A, Parving HH. Polymorphisms in the B-type natriuretic peptide (BNP) gene are associated with NT-proBNP levels but not with diabetic nephropathy or mortality in type 1 diabetic patients. *Nephrology, dialysis, transplantation* 2007;22(11):3235-9.
137. Astrup AS, Nielsen FS, Rossing P, Ali S, Kastrop J, Smidt UM, Parving HH. Predictors of mortality in patients with type 2 diabetes with or without diabetic nephropathy: a follow-up study. *Journal of hypertension* 2007;25(12):2479-85.
138. Astrup AS, Tarnow L, Christiansen M, Hansen PR, Parving HH, Rossing P. Pregnancy-associated plasma protein A in a large cohort of Type 1 diabetic patients with and without diabetic nephropathy-a prospective follow-up study. *Diabetic medicine* 2007;24(12):1381-5.
139. Rossing K. Progression and remission of nephropathy in type 2 diabetes: new strategies of treatment and monitoring. *Danish medical bulletin* 2007;54(2):79-98.
140. Eijkelkamp WBA, Zhang ZX, Brenner BM, Cooper ME, Devereux RB, Dahlöf B, Ibsen H, Keane WF, Lindholm LH, Olsen MH, Parving HH, Remuzzi G, Shahinfar S, Snapinn SM, Wachtell K, de Zeeuw D. Renal function and risk for cardiovascular events in type 2 diabetic patients with hypertension: the RENAAL and LIFE studies. *Journal of hypertension* 2007;25(4):871-6.
141. Parving H-H, de Zeeuw D, Cooper ME, Remuzzi G, Liu N, Luncceford J, Shahinfar S, Wong PH, Lyle PA, Rossing P, Brenner BM. ACE gene polymorphism and losartan treatment in type 2 diabetic patients with nephropathy. *Journal of the American Society of Nephrology* 2008;19(4):771-9.
142. Parving HH, Persson F, Lewis JB, Lewis EJ, Hollenberg NK. Aliskiren combined with losartan in type 2 diabetes and nephropathy. *New England journal of medicine* 2008;358(23):2433-46.
143. Coon JJ, Zurbig P, Dakna M, Dominicza AF, Decramer S, Fliser D, Frommberger M, Golovko I, Good DM, Hergert-Rosenthal S, Jankowski J, Julian BA, Kellmann M, Kolch W, Massy Z, Novak J, Rossing K, Schanstra JP, Schiffer E, Theodorescu D, Vanholder R, Weissinger EM, Mischak H, Schmitt-Kopplin P. CE-MS analysis of the human urinary proteome for biomarker discovery and disease diagnostics. *Proteomics clinical applications* 2008;2(7-8):964-73.
144. Ekblom P, Damm P, Feldt-Rasmussen B, Feldt-Rasmussen U, Jensen DM, Mathiesen ER. Elevated third-trimester haemoglobin A(1c) predicts preterm delivery in type 1 diabetes. *Journal of diabetes and its complications* 2008;22(5):297-302.
145. Persson F, Rossing P, Hovind P, Stehouwer CDA, Schalkwijk CG, Tarnow L, Parving HH. Endothelial dysfunction and inflammation predict development of diabetic nephropathy in the Irbesartan in Patients with Type 2 Diabetes and Microalbuminuria (IRMA 2) study. *Scandinavian journal of clinical & laboratory investigation* 2008;68(8):731-8.
146. Tregouet DA, Groop PH, McGinn S, Forsblom C, Hadjadj S, Marre M, Parving HH, Tarnow L, Telgmann R, Godefroy T, Nicaud V, Rousseau R, Parkkonen M, Hoverfalt A, Gut I, Heath S, Matsuda F, Cox R, Kazeem G, Farrall M, Gauguier D, Brand-Herrmann SM, Cambien F, Lathrop M, Vionnet N. G/T substitution in intron 1 of the UNC13B gene is associated with increased risk of nephropathy in patients with type 1 diabetes. *Diabetes* 2008;57(10):2843-50.
147. Hendig D, Tarnow L, Kuhn J, Kleesiek K, Gotting C. Identification of a xylosyltransferase II gene haplotype marker for diabetic nephropathy in type 1 diabetes. *Clinica chimica acta* 2008;398(1-2):90-4.
148. Rossing P. Is renal Na⁺,K⁺-ATPase a new target for renin-angiotensin blocking agents in diabetic nephropathy?. *The journal of physiology* 2008;586(Pt 22):5283.
149. Schjoedt KJ, Hansen HP, Tarnow L, Rossing P, Parving HH. Long-term prevention of diabetic nephropathy: an audit. *Diabetologia* 2008;51(6):956-61.
150. Astrup AS, Tarnow L, Pietraszek L, Schalkwijk CG, Stehouwer CDA, Parving HH, Rossing P. Markers of endothelial dysfunction and inflammation in type 1 diabetic patients with or without diabetic nephropathy followed for 10 years - Association with mortality and decline of glomerular filtration rate. *Diabetes care* 2008;31(6):1170-6.
151. Lajer M, Tarnow L, Jorsal A, Teerlink T, Parving HH, Rossing P. Plasma concentration of asymmetric dimethylarginine (ADMA) predicts cardiovascular morbidity and mortality in type 1 diabetic patients with diabetic nephropathy. *Diabetes care* 2008;31(4):747-52.
152. Nguyen TQ, Tarnow L, Jorsal A, Oliver N, Roestenberg P, Ito Y, Parving H-H, Rossing P, Van Nieuwenhoven FA, Goldschmeding R. Plasma connective tissue growth factor is an independent predictor of end-stage renal disease and mortality in type 1 diabetic nephropathy. *Diabetes care* 2008;31(6):1177-82.
153. Jorsal A, Tarnow L, Flyvbjerg A, Parving HH, Rossing P, Rasmussen LM. Plasma osteoprotegerin levels pre-

- dict cardiovascular and all-cause mortality and deterioration of kidney function in type 1 diabetic patients with nephropathy. *Diabetologia* 2008;51(11):2100-7.
154. Ibsen H, Olsen MH, Wachtell K, Borch-Johnsen K, Lindholm LH, Mogensen CE. Reduction in albuminuria translates to reduction in cardiovascular events in hypertensive patients with left ventricular hypertrophy and diabetes. *Journal of nephrology* 2008;21(4):566-9.
 155. Jorsal A, Tarnow L, Frystyk J, Lajer M, Flyvbjerg A, Parving HH, Vionnet N, Rossing P. Serum adiponectin predicts all-cause mortality and end stage renal disease in patients with type I diabetes and diabetic nephropathy. *Kidney international* 2008;74(5):649-54.
 156. Jorsal A, Tarnow L, Lajer M, Ek J, Hansen T, Pedersen O, Parving HH. The PPAR gamma 2 Pro12Ala variant predicts ESRD and mortality in patients with type 1 diabetes and diabetic nephropathy. *Molecular genetics and metabolism* 2008;94(3):347-51.
 157. Rossing K, Mischak H, Rossing P, Schanstra JP, Wiseman A, Maahs DM. The urinary proteome in diabetes and diabetes-associated complications: New ways to assess disease progression and evaluate therapy. *Proteomics clinical applications* 2008;2(7-8):997-1007.
 158. Persson F, Rossing P, Schjoedt KJ, Juhl T, Tarnow L, Stehouwer CDA, Schalkwijk C, Boomsma F, Frandsen E, Parving HH. Time course of the antiproteinuric and antihypertensive effects of direct renin inhibition in type 2 diabetes. *Kidney international* 2008;73(12):1419-25.
 159. Rossing K, Mischak H, Dakna M, Zurbig P, Novak J, Julian BA, Good DM, Coon JJ, Tarnow L, Rossing P. Urinary proteomics in diabetes and CKD. *Journal of the American Society of Nephrology* 2008;19(7):1283-90.
 160. Schjoedt KJ, Christensen PK, Jorsal A, Boomsma F, Rossing P, Parving HH. Autoregulation of glomerular filtration rate during spironolactone treatment in hypertensive patients with type 1 diabetes: a randomized crossover trial. *Nephrology, dialysis, transplantation* 2009;24(11):3343-9.
 161. Advani A, Gilbert RE, Thai K, Gow RM, Langham RG, Cox AJ, Connelly KA, Zhang Y, Herzenberg AM, Christensen PK, Pollock CA, Qi W, Tan SM, Parving HH, Kelly DJ. Expression, Localization, and Function of the Thioredoxin System in Diabetic Nephropathy. *Journal of the American Society of Nephrology* 2009;20(4):730-41.
 162. Hu YM, Kaisaki PJ, Argoud K, Wilder SP, Wallace KJ, Woon PY, Blancher C, Tarnow L, Groop PH, Hadjadj S, Marre M, Parving HH, Farrall M, Cox RD, Lathrop M, Vionnet N, Bihoreau MT, Gauguier D. Functional annotations of diabetes nephropathy susceptibility loci through analysis of genome-wide renal gene expression in rat models of diabetes mellitus. *BMC medical genomics* 2009;20:.
 163. Christiansen MS, Iversen K, Larsen CT, Goetze JP, Hommel E, Molvig J, Pedersen BK, Magid E, Feldt-Rasmussen B. Increased urinary orosomucoid excretion: a proposed marker for inflammation and endothelial dysfunction in patients with type 2 diabetes. *Scandinavian journal of clinical & laboratory investigation* 2009;69(2):272-81.
 164. Tarnow L, Michelson AD, Barnard MR, Frelinger AL, Aasted B, Jensen BR, Parving HH, Rossing P, Tarnow L. Nephropathy in Type 1 diabetes is associated with increased circulating activated platelets and platelet hyperreactivity. *Platelets* 2009;20(7):513-9.
 165. Schjoedt K, Astrup A, Persson F, Frandsen E, Boomsma F, Rossing K, Tarnow L, Rossing P, Parving HH. Optimal dose of lisinopril for renoprotection in type 1 diabetic patients with diabetic nephropathy: a randomised crossover trial. *Diabetologia* 2009;52(1):46-9.
 166. Jantos-Siwj J, Schiffer E, Brand K, Schumann G, Rossing K, Delles C, Mischak H, Metzger J. Quantitative Urinary Proteome Analysis for Biomarker Evaluation in Chronic Kidney Disease. *Journal of proteome research* 2009;8(1):268-81.
 167. Persson F, Schalkwijk C, Rossing P, Danser AHJ, Reinhard H, Boomsma F, Juhl T, Frandsen E, Stehouwer CDA, Parving HH. Renal Effects of Aliskiren Compared With and in Combination With Irbesartan in Patients With Type 2 Diabetes, Hypertension, and Albuminuria. *Diabetes care* 2009;32(10):1873-9.
 168. Hovind P, Rossing P, Tarnow L, Johnson RJ, Parving H-H. Serum uric acid as a predictor for development of diabetic nephropathy in type 1 diabetes: An inception cohort study. *Diabetes* 2009;58(7):1668-71.
 169. Mollsten A, Lajer M, Jorsal A, Tarnow L. The endothelial nitric oxide synthase gene and risk of diabetic nephropathy and development of cardiovascular disease in type 1 diabetes. *Molecular genetics and metabolism* 2009;97(1):80-4.
 170. Mollsten A, Jorsal A, Lajer M, Vionnet N, Tarnow L. The V16A polymorphism in SOD2 is associated with increased risk of diabetic nephropathy and cardiovascular disease in type 1 diabetes. *Diabetologia* 2009;52(12):2590-3.
 171. Nielsen SE, Sugaya T, Tarnow L, Lajer M, Schjoedt KJ, Astrup AS, Baba T, Parving H-H, Rossing P. Tubular and glomerular injury in diabetes and the impact of ACE inhibition. *Diabetes care* 2009;32(9):1684-8.
 172. Rathcke CN, Persson F, Tarnow L, Rossing P, Vestergaard H. YKL-40, a Marker of Inflammation and Endothelial Dysfunction, Is Elevated in Patients With Type 1 Diabetes and Increases With Levels of Albuminuria. *Diabetes care* 2009;32(2):323-8.
 173. Alkhalaf A, Bakker SJL, Biló HJG, Gans ROB, Navis GJ, Postmus D, Forsblom C, Groop PH, Vionnet N, Hadjadj S, Marre M, Parving HH, Rossing P, Tarnow

- L. A polymorphism in the gene encoding carnosinase (CNDP1) as a predictor of mortality and progression from nephropathy to end-stage renal disease in type 1 diabetes mellitus. *Diabetologia* 2010;53(12):2562-8.
174. Maeda S, Kobayashi M, Araki S, Babazono T, Freedman BI, Bostrom MA, Cooke JN, Toyoda M, Umezono T, Tarnow L, Hansen T, Gaede P, Jorsal A, Ng DP, Ikeda M, Yanagimoto T, Tsunoda T, Unoki H, Kawai K, Imanishi M, Suzuki D, Shin HD, Park KS, Kashiwagi A, Iwamoto Y, Kaku K, Kawamori R, Parving HH, Bowden DW, Pedersen O, Nakamura Y. A Single Nucleotide Polymorphism within the Acetyl-Coenzyme A Carboxylase Beta Gene Is Associated with Proteinuria in Patients with Type 2 Diabetes. *PLoS genetics* 2010;6(2):.
 175. Stevens LA, Schmid CH, Zhang YL, Coresh J, Manzi J, Landis R, Bakoush O, Contreras G, Genuth S, Klintmalm GB, Poggio E, Rossing P, Rule AD, Weir MR, Kusek J, Greene T, Levey AS. Development and validation of GFR-estimating equations using diabetes, transplant and weight. *Nephrology, dialysis, transplantation* 2010;25(2):449-57.
 176. Hansen HG, Overgaard J, Lajer M, Hubalek F, Hojrup P, Pedersen L, Tarnow L, Rossing P, Pociot F, McGuire JN. Finding diabetic nephropathy biomarkers in the plasma peptidome by high-throughput magnetic bead processing and MALDI-TOF-MS analysis. *Proteomics clinical applications* 2010;4(8-9):697-705.
 177. Persson F, Lewis JB, Lewis EJ, Rossing P, Hollenberg NK, Parving HH. Impact of Baseline Renal Function on the Efficacy and Safety of Aliskiren Added to Losartan in Patients With Type 2 Diabetes and Nephropathy. *Diabetes care* 2010;33(11):2304-9.
 178. Christiansen MS, Hommel E, Friberg L, Molvig J, Magid E, Feldt-Rasmussen B. Increased urinary orosomucoid excretion is not related to impaired renal function in patients with type 2 diabetes. *Journal of diabetes and its complications* 2010;24(1):28-36.
 179. Alkhalaf A, Zurbig P, Bakker SJL, Bilo HJG, Cerna M, Fischer C, Fuchs S, Janssen B, Medek K, Mischak H, Roob JM, Rossing K, Rossing P, Rychlik I, Sourij H, Tiran B, Winklhofer-Roob BM, Navis GJ. Multicentric validation of proteomic biomarkers in urine specific for diabetic Nephropathy. *PLoS one* 2010;5(10):.
 180. Good DM, Zurbig P, Argiles A, Bauer HW, Behrens G, Coon JJ, Dakna M, Decramer S, Delles C, Dominiczak AF, Ehrlich JHH, Eitner F, Fliser D, Frommberger M, Ganser A, Girolami MA, Golovko I, Gwinner W, Haubitz M, Herget-Rosenthal S, Jankowski J, Jahn H, Jerums G, Julian BA, Kellmann M, Kliem V, Kolch W, Krolewski AS, Luppi M, Massy Z, Melter M, Neuss C, Novak J, Peter K, Rossing K, Rupprecht H, Schanstra JP, Schiffer E, Stolzenburg J-U, Tarnow L, Theodorescu D, Thongboonkerd V, Vanholder R, Weissinger EM, Mischak H, Schmitt-Kopplin P. Naturally occurring human urinary peptides for use in diagnosis of chronic kidney disease. *Molecular and cellular proteomics* 2010;9(11):2424-37.
 181. Nielsen SE, Schjoedt KJ, Astrup AS, Tarnow L, Lajer M, Hansen PR, Parving H-H, Rossing P. Neutrophil gelatinase-associated lipocalin (NGAL) and kidney injury molecule 1 (KIM1) in patients with diabetic nephropathy: A cross-sectional study and the effects of lisinopril. *Diabetic medicine* 2010;27(10):1144-50.
 182. Persson F, Rossing P, Reinhard H, Juhl T, Stehouwer CDA, Schalkwijk C, Danser AHJ, Boomsma F, Frandsen E, Parving HH. Optimal antiproteinuric dose of aliskiren in type 2 diabetes mellitus: a randomised crossover trial. *Diabetologia* 2010;53(8):1576-80.
 183. Lajer M, Jorsal A, Tarnow L, Parving HH, Rossing P. Plasma Growth Differentiation Factor-15 Independently Predicts All-Cause and Cardiovascular Mortality As Well As Deterioration of Kidney Function in Type 1 Diabetic Patients With Nephropathy. *Diabetes care* 2010;33(7):1567-72.
 184. Overgaard AJ, Hansen HG, Lajer M, Pedersen L, Tarnow L, Rossing P, McGuire JN, Pociot F. Plasma proteome analysis of patients with type 1 diabetes with diabetic nephropathy. *Proteome science* 2010;8(0):.
 185. Overgaard AJ, Thingholm TE, Larsen MR, Tarnow L, Rossing P, McGuire JN, Pociot F. Quantitative iTRAQ-based proteomic identification of candidate biomarkers for diabetic nephropathy in plasma of type 1 diabetic patients. *Clinical proteomics* 2010;6(4):105-14.
 186. Lajer M, Tarnow L, Michelson AD, Jorsal A, Frelinger AL, Parving HH, Rossing P, Tarnow L. Soluble CD40 ligand is elevated in Type 1 diabetic nephropathy but not predictive of mortality, cardiovascular events or kidney function. *Platelets* 2010;21(7):525-32.
 187. Dominiczak AF, Herget-Rosenthal S, Delles C, Fliser D, Fournier I, Graber A, Girolami M, Holmes E, Lang F, Molina F, Nicholson J, Remuzzi G, Rossing P, Rudolph KL, Wolkenhauer O, Xenarios I, Zubarev R, Zubov D, Vlahou A, Schanstra JP. Systems biology to battle vascular disease. *Nephrology, dialysis, transplantation* 2010;25(4):1019-22.
 188. Astrup AS, Tarnow L, Jorsal A, Lajer M, Nzietchueng R, Benetos A, Rossing P, Parving HH. Telomere length predicts all-cause mortality in patients with type 1 diabetes. *Diabetologia* 2010;53(1):45-8.
 189. Nielsen SE, Sugaya T, Hovind P, Baba T, Parving HH, Rossing P. Urinary Liver-Type Fatty Acid-Binding Protein Predicts Progression to Nephropathy in Type 1 Diabetic Patients. *Diabetes care* 2010;33(6):1320-4.
 190. Andersen S, Mischak H, Zurbig P, Parving HH, Rossing P. Urinary proteome analysis enables assessment of renoprotective treatment in type 2 diabetic

patients with microalbuminuria.. *BMC nephrology* 2010;11:29.

191. Delles C, Schiffer E, von zur Muhlen C, Peter K, Rossing P, Parving HH, Dymott JA, Neisius U, Zimmerli LU, Snell-Bergeon JK, Maahs DM, Schmieder RE, Mischak H, Dominiczak AF. Urinary proteomic diagnosis of coronary artery disease: identification and clinical validation in 623 individuals. *Journal of hypertension* 2010;28(11):2316-22.